

Submit Copy To Appropriate District Office
 District I – (575) 393-6161
 1625 N. French Dr., Hobbs, NM 88240
 District II – (575) 748-1283
 811 S. First St., Artesia, NM 88210
 District III – (505) 334-6178
 1000 Rio Brazos Rd., Aztec, NM 87410
 District IV – (505) 476-3460
 1220 S. St. Francis Dr., Santa Fe, NM 87505

State of New Mexico
 Energy, Minerals and Natural Resources

Form C-103
 Revised July 18, 2013

OIL CONSERVATION DIVISION
 1220 South St. Francis Dr.
 Santa Fe, NM 87505

| | | |
|---|--|---|
| SUNDRY NOTICES AND REPORTS ON WELLS (DO NOT USE THIS FORM FOR PROPOSALS TO DRILL OR TO DEEPEN OR PLUG BACK TO A DIFFERENT RESERVOIR. USE "APPLICATION FOR PERMIT" (FORM C-101) FOR SUCH PROPOSALS.) | | WELL API NO. 30-025-49539 |
| 1. Type of Well: Oil Well <input checked="" type="checkbox"/> Gas Well <input type="checkbox"/> Other <input type="checkbox"/> | | 5. Indicate Type of Lease STATE <input checked="" type="checkbox"/> FEE <input type="checkbox"/> |
| 2. Name of Operator Centennial Resource Production, LLC | | 6. State Oil & Gas Lease No. |
| 3. Address of Operator 1001 17th St Suite 1800 Denver, CO 80202 | | 7. Lease Name or Unit Agreement Name Chorizo 36 State Com |
| 4. Well Location Unit Letter <u>E</u> : <u>2428</u> feet from the <u>NORTH</u> line and <u>914</u> feet from the <u>WEST</u> line Section <u>36</u> Township <u>21S</u> Range <u>24E</u> NMPM County <u>LEA</u> | | 8. Well Number <u>303H</u> |
| 11. Elevation (Show whether DR, RKB, RT, GR, etc.) 3669 | | 9. OGRID Number 372165 |
| | | 10. Pool name or Wildcat GRAMA RIDGE; BONE SPRING, NE OJO CHISO; BONE SPRING |

12. Check Appropriate Box to Indicate Nature of Notice, Report or Other Data

| NOTICE OF INTENTION TO: | SUBSEQUENT REPORT OF: |
|--|--|
| PERFORM REMEDIAL WORK <input type="checkbox"/> | REMEDIAL WORK <input type="checkbox"/> |
| TEMPORARILY ABANDON <input type="checkbox"/> | ALTERING CASING <input type="checkbox"/> |
| PULL OR ALTER CASING <input type="checkbox"/> | COMMENCE DRILLING OPNS. <input type="checkbox"/> |
| DOWNHOLE COMMINGLE <input type="checkbox"/> | P AND A <input type="checkbox"/> |
| CLOSED-LOOP SYSTEM <input type="checkbox"/> | CASING/CEMENT JOB <input type="checkbox"/> |
| OTHER: <input type="checkbox"/> | OTHER: <input type="checkbox"/> |

13. Describe proposed or completed operations. (Clearly state all pertinent details, and give pertinent dates, including estimated date of starting any proposed work). SEE RULE 19.15.7.14 NMAC. For Multiple Completions: Attach wellbore diagram of proposed completion or recompletion.

Operator requests moving the permitted surface hole location 20 ft North and 35 ft East from the original SHL.

The revised SHL will now be 2408 FNL & 949 FWL SEC 36 T21S R34E

Spud Date:

Rig Release Date:

I hereby certify that the information above is true and complete to the best of my knowledge and belief.

SIGNATURE _____ TITLE Sr. Regulatory Analyst DATE 12/22/2021

Type or print name Ariana Solis E-mail address: ariana.solis@cdevinc.com PHONE: 512-574-3190

For State Use Only

APPROVED BY: _____ TITLE _____ DATE _____

Conditions of Approval (if any):

State of New Mexico
Energy, Minerals & Natural Resources Department
OIL CONSERVATION DIVISION
1220 South St. Francis Dr.
Santa Fe, NM 87505

☐ AMENDED REPORT

WELL LOCATION AND ACREAGE DEDICATION PLAT

| | | | | |
|---|---|---------------------------------|--|-----------------------------------|
| ¹ API Number 30-025-49539 | | ² Pool Code 28435 | ³ Pool Name GRAMA RIDGE;BONE SPRING,NE | |
| ⁴ Property Code 322870 | ⁵ Property Name CHORIZO 36 STATE COM | | | ⁶ Well Number 303H |
| ⁷ OGRID No. 372165 | ⁸ Operator Name CENTENNIAL RESOURCE PRODUCTION, LLC | | | ⁹ Elevation 3669.5' |

¹⁰Surface Location

| | | | | | | | | | |
|---------------|---------|----------|-------|---------|---------------|------------------|---------------|----------------|--------|
| UL or lot no. | Section | Township | Range | Lot Idn | Feet from the | North/South line | Feet from the | East/West line | County |
| E | 36 | 21S | 34E | | 2408 | NORTH | 949 | WEST | LEA |

" Bottom Hole Location If Different From Surface

| | | | | | | | | | |
|---|---------------|-------------------------------|--------------|----------------------------------|-----------------------|---------------------------|-----------------------|------------------------|---------------|
| UL or lot no. F | Section 12 | Township 22S | Range 34E | Lot Idn | Feet from the 2540 | North/South line NORTH | Feet from the 2310 | East/West line WEST | County LEA |
| ¹² Dedicated Acres 484.91 | | ¹³ Joint or Infill | | ¹⁴ Consolidation Code | | ¹⁵ Order No. | | | |

No allowable will be assigned to this completion until all interests have been consolidated or a non-standard unit has been approved by the division.

16

| NAD 83 (SURFACE HOLE LOCATION) | |
|---|--|
| LATITUDE = 32°26'10.03" (32.436119°) | |
| LONGITUDE = 103°25'44.44" (103.429012°) | |
| STATE PLANE NAD 83 (N.M. EAST) | |
| Y: 523572.09' X: 820336.39' | |
| UTM, NAD 83 (ZONE 13) | |
| Y: 1177745.44' X: 2124961.30' | |

| NAD 83 (PP/FTP) | |
|---|--|
| LATITUDE = 32°26'06.74" (32.435206°) | |
| LONGITUDE = 103°25'28.56" (103.424601°) | |
| STATE PLANE NAD 83 (N.M. EAST) | |
| Y: 523251.39' X: 821699.97' | |
| UTM, NAD 83 (ZONE 13) | |
| Y: 11777433.31' X: 2126326.68' | |

| NAD 83 (LTP/BHL) | |
|---|--|
| LATITUDE = 32°24'23.38" (32.406494°) | |
| LONGITUDE = 103°25'28.77" (103.424658°) | |
| STATE PLANE NAD 83 (N.M. EAST) | |
| Y: 512805.81' X: 821771.22' | |
| UTM, NAD 83 (ZONE 13) | |
| Y: 11766989.72' X: 2126463.09' | |

LINE TABLE

| LINE | DIRECTION | LENGTH |
|------|-------------|----------|
| L1 | S76°31'27"E | 1401.00' |

SCALE

DRAWN BY: D.P. 06-14-21
REV: 2 12-17-21 D.J.S.
(SHL MOVE)

NOTE:

- Distances referenced on plat to section lines are perpendicular.
- Basis of Bearing is a Transverse Mercator Projection with a Central Meridian of W103°53'00" (NAD 83).

- = SURFACE HOLE LOCATION
- ◆ = PENETRATION POINT/
FIRST TAKE POINT
- = LAST TAKE POINT/
BOTTOM HOLE LOCATION
- ▲ = SECTION CORNER LOCATED

17 OPERATOR CERTIFICATION

I hereby certify that the information contained herein is true and complete to the best of my knowledge and belief, and that this organization either owns a working interest or unleased mineral interest in the land including the proposed bottom hole location or has a right to drill this well at this location pursuant to a contract with an owner of such a mineral or working interest, or to a voluntary pooling agreement or a compulsory pooling order heretofore entered by the division.

Signature _____ Date _____

Ariana Solis

Printed Name

ariana.solis@cdevinc.com

E-mail Address

18 SURVEYOR CERTIFICATION

I hereby certify that the well location shown on this plat was plotted from field notes of actual surveys made by me or under my supervision, and that the same is true and correct to the best of my belief.

JUNE 01, 2021

Date of Survey _____
Signature and Seal of Professional Surveyor: _____

Certificate Number: _____

State of New Mexico
Energy, Minerals & Natural Resources Department
OIL CONSERVATION DIVISION
1220 South St. Francis Dr.
Santa Fe, NM 87505

☐ AMENDED REPORT

WELL LOCATION AND ACREAGE DEDICATION PLAT

| | | | | |
|---|---|---------------------------------|---|-----------------------------------|
| ¹ API Number 30-025-49539 | | ² Pool Code 96553 | ³ Pool Name OJO CHISO;BONE SPRING | |
| ⁴ Property Code 322870 | ⁵ Property Name CHORIZO 36 STATE COM | | | ⁶ Well Number 303H |
| ⁷ OGRID No. 372165 | ⁸ Operator Name CENTENNIAL RESOURCE PRODUCTION, LLC | | | ⁹ Elevation 3669.5' |

¹⁰Surface Location

| | | | | | | | | | |
|---------------|---------|----------|-------|---------|---------------|------------------|---------------|----------------|--------|
| UL or lot no. | Section | Township | Range | Lot Idn | Feet from the | North/South line | Feet from the | East/West line | County |
| E | 36 | 21S | 34E | | 2408 | NORTH | 949 | WEST | LEA |

" Bottom Hole Location If Different From Surface

| | | | | | | | | | |
|---|---------------|-------------------------------|--------------|----------------------------------|-----------------------|---------------------------|-----------------------|------------------------|---------------|
| UL or lot no. F | Section 12 | Township 22S | Range 34E | Lot Idn | Feet from the 2540 | North/South line NORTH | Feet from the 2310 | East/West line WEST | County LEA |
| ¹² Dedicated Acres 160.00 | | ¹³ Joint or Infill | | ¹⁴ Consolidation Code | | ¹⁵ Order No. | | | |

No allowable will be assigned to this completion until all interests have been consolidated or a non-standard unit has been approved by the division.

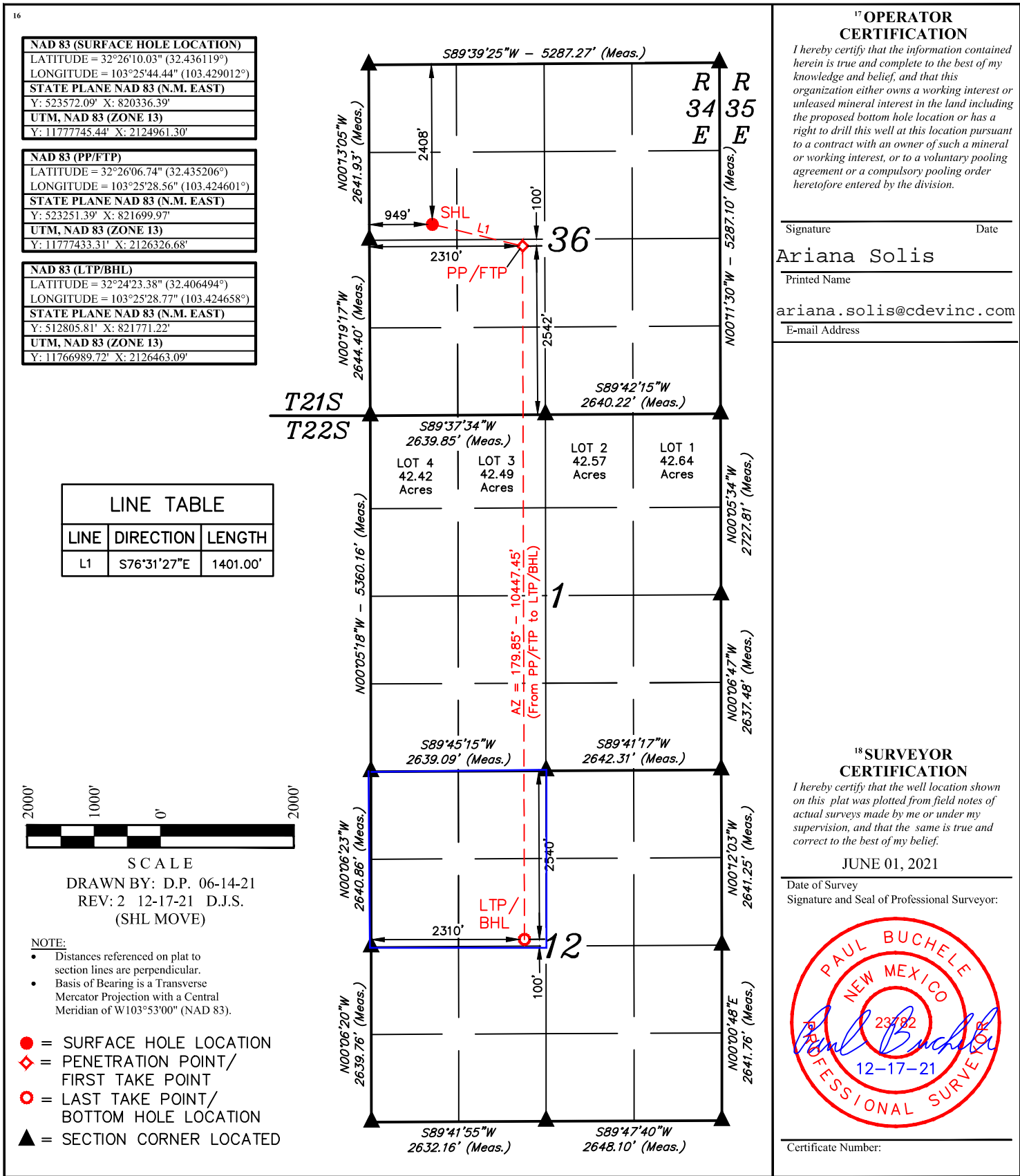

District I

1625 N. French Dr., Hobbs, NM 88240
Phone:(575) 393-6161 Fax:(575) 393-0720

District II

811 S. First St., Artesia, NM 88210
Phone:(575) 748-1283 Fax:(575) 748-9720

District III

1000 Rio Brazos Rd., Aztec, NM 87410
Phone:(505) 334-6178 Fax:(505) 334-6170

District IV

1220 S. St Francis Dr., Santa Fe, NM 87505
Phone:(505) 476-3470 Fax:(505) 476-3462

State of New Mexico
Energy, Minerals and Natural Resources
Oil Conservation Division
1220 S. St Francis Dr.
Santa Fe, NM 87505

CONDITIONS

Action 68531

CONDITIONS

| | |
|--|--|
| Operator: CENTENNIAL RESOURCE PRODUCTION, LLC 1001 17th Street, Suite 1800 Denver, CO 80202 | OGRID: 372165 |
| | Action Number: 68531 |
| | Action Type: [C-103] NOI Change of Plans (C-103A) |

CONDITIONS

| Created By | Condition | Condition Date |
|------------|-----------|----------------|
| pkautz | None | 12/30/2021 |