

Office
 District I – (575) 393-6161
 1625 N. French Dr., Hobbs, NM 88240
 District II – (575) 748-1283
 811 S. First St., Artesia, NM 88210
 District III – (505) 334-6178
 1000 Rio Brazos Rd., Aztec, NM 87410
 District IV – (505) 476-3460
 1220 S. St. Francis Dr., Santa Fe, NM
 87505

State of New Mexico
 Energy, Minerals and Natural Resources

Form C-103
 Revised July 18, 2013

OIL CONSERVATION DIVISION
 1220 South St. Francis Dr.
 Santa Fe, NM 87505

WELL API NO. 30-045-32833
5. Indicate Type of Lease STATE <input type="checkbox"/> FEE <input type="checkbox"/> FEDERAL WELL : NMSF081239
6. State Oil & Gas Lease No.
7. Lease Name or Unit Agreement Name L C KELLY COM
8. Well Number 100S
9. OGRID Number 372171
10. Pool name or Wildcat Basin Fruitland Coal

SUNDRY NOTICES AND REPORTS ON WELLS
 (DO NOT USE THIS FORM FOR PROPOSALS TO DRILL OR TO DEEPEN OR PLUG BACK TO A DIFFERENT RESERVOIR. USE "APPLICATION FOR PERMIT" (FORM C-101) FOR SUCH PROPOSALS.)

1. Type of Well: Oil Well <input type="checkbox"/> Gas Well <input checked="" type="checkbox"/> Other	7. Lease Name or Unit Agreement Name L C KELLY COM
2. Name of Operator HILCORP ENERGY COMPANY	8. Well Number 100S
3. Address of Operator 382 Road 3100, Aztec, NM 87410	9. OGRID Number 372171
4. Well Location Unit Letter <u>P</u> : <u>1270'</u> feet from the <u>SOUTH</u> line and <u>930'</u> feet from the <u>EAST</u> line Section <u>04</u> Township <u>30N</u> Range <u>12W</u> NMPM County <u>San Juan</u>	10. Pool name or Wildcat Basin Fruitland Coal
11. Elevation (Show whether DR, RKB, RT, GR, etc.) 5855' GR	

12. Check Appropriate Box to Indicate Nature of Notice, Report or Other Data

NOTICE OF INTENTION TO:	SUBSEQUENT REPORT OF:
PERFORM REMEDIAL WORK <input type="checkbox"/>	REMEDIAL WORK <input type="checkbox"/>
PLUG AND ABANDON <input type="checkbox"/>	ALTERING CASING <input type="checkbox"/>
TEMPORARILY ABANDON <input type="checkbox"/>	COMMENCE DRILLING OPNS. <input type="checkbox"/>
CHANGE PLANS <input type="checkbox"/>	P AND A <input type="checkbox"/>
PULL OR ALTER CASING <input type="checkbox"/>	CASING/CEMENT JOB <input type="checkbox"/>
MULTIPLE COMPL <input type="checkbox"/>	
DOWNHOLE COMMINGLE <input type="checkbox"/>	
CLOSED-LOOP SYSTEM <input type="checkbox"/>	
OTHER: <input checked="" type="checkbox"/> MIT	OTHER: <input type="checkbox"/>

13. Describe proposed or completed operations. (Clearly state all pertinent details, and give pertinent dates, including estimated date of starting any proposed work). SEE RULE 19.15.7.14 NMAC. For Multiple Completions: Attach wellbore diagram of proposed completion or recompletion.

FEDERAL WELL Hilcorp Energy Company requests to conduct a Mechanical Integrity Test to extend the Temporary Abandon status of the subject well per the attached procedure and wellbore schematic to evaluate future uphole potential. Per 43 CFR 3162.3 - 2. MIT are not referenced as a required item for Form 3160-5 approval.

Spud Date:

Rig Release Date:

I hereby certify that the information above is true and complete to the best of my knowledge and belief.

SIGNATURE  TITLE Operations/Regulatory Technician – Sr. DATE 1/6/2022

Type or print name Amanda Walker E-mail address: mwalker@hilcorp.com PHONE: (346) 237-2177

For State Use Only

APPROVED BY: Monica Kuehling TITLE Deputy Oil and Gas Inspector DATE 1/14/2022
 Conditions of Approval (if any):

**HILCORP ENERGY COMPANY**

Well Name: L C Kelly Com 100S

Notice of Intent - MIT

API #:

3004532833

JOB PROCEDURES☒ NMOCD☒ BLM

1. Hold pre-job safety meeting. Comply with all **NMOCD**, **BLM**, and HEC safety and environmental regulations. Notify NMOCD and BLM 24 hours prior to MIT and get witnesses on location for test if necessary. Record pressures across all strings.

2. RU pump truck. Load casing, as necessary. Perform MIT against bridge plug at 1868' to 580 psi for 30 minutes on a 2 hour chart with a 1000 lb spring. SI well. RD pump truck. Send MIT into regulatory.



HILCORP ENERGY COMPANY
Well Name: L C Kelly Com 100S
Notice of Intent - MIT

Well Name: L C Kelly Com 100S - CURRENT WELLBORE SCHEMATIC



Hilcorp Energy Company

Current Schematic - Version 3

Well Name: L C KELLY COM #100S

API / UWI 3004532833	Surface Legal Location 004-030N-012W-P	Field Name BASIN (FRUITLAND COAL)	Route 0208	State/Province NEW MEXICO	Well Configuration Type Vertical
Ground Elevation (ft) 5,855.00	Original KBRT Elevation (ft) 5,867.00	KB-Ground Distance (ft) 12.00	KB-Casing Flange Distance (ft)	KB-Tubing Hanger Distance (ft)	

Original Hole [Vertical]

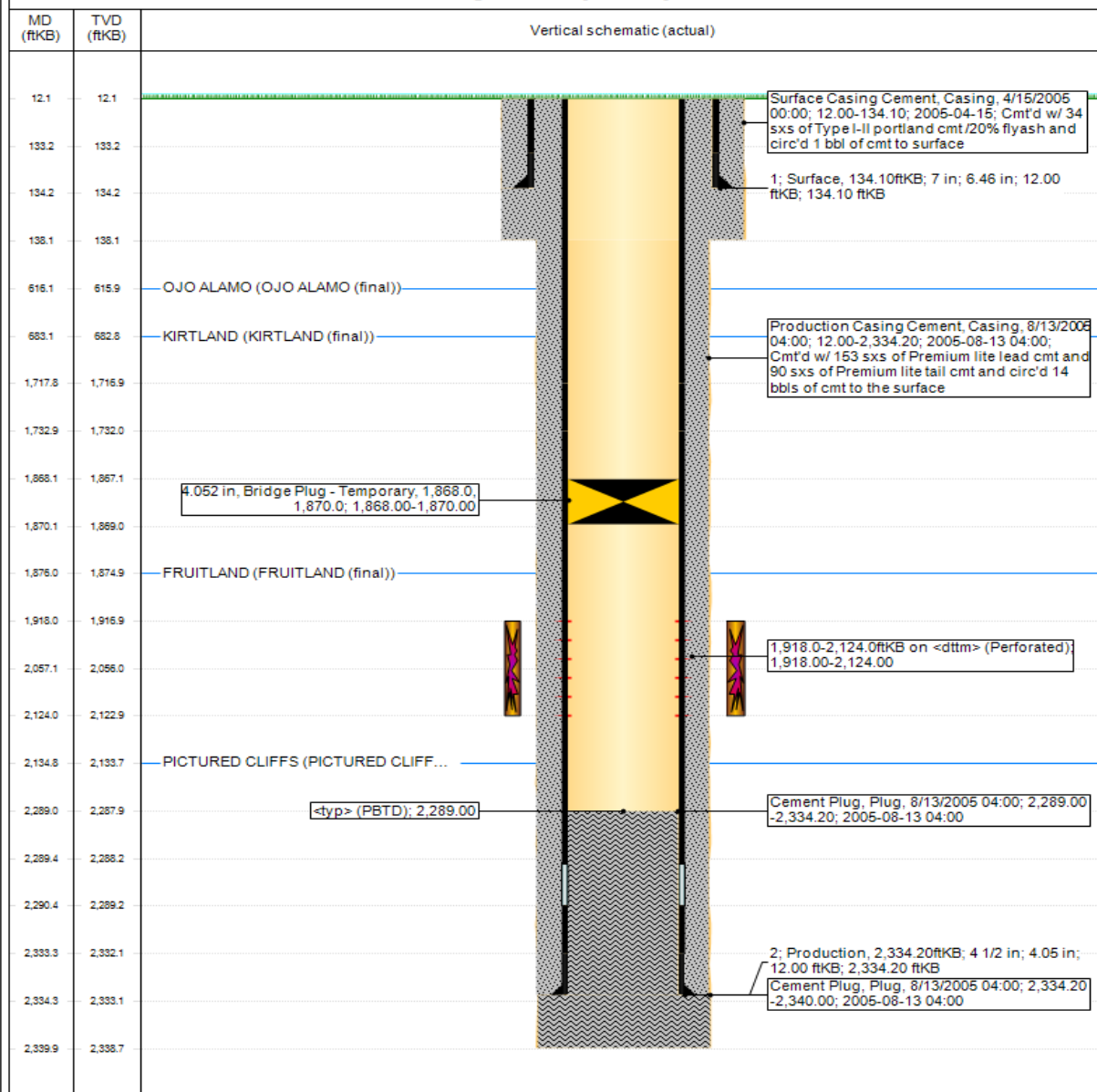

www.peloton.com

Page 1/1

Report Printed: 11/2/2021

Mandi Walker

From: Rennick, Kenneth G <krennick@blm.gov>
Sent: Tuesday, January 4, 2022 11:27 AM
To: Mandi Walker
Cc: Kandis Roland
Subject: Re: [EXTERNAL] MIT NOI's

Hello Mandi,

Refer to 43 CFR 3162.3 - 2. MIT are not referenced as a required item for Form 3160-5 approval. MITs are only required for TA approval as cited in DOI BLM IM 2020-006. But this IM does not require prior approval of MITs, only that one has to be done before TA approval.

Let me know if you need additional clarifications.

Kenny Rennick

Kenneth (Kenny) Rennick

Petroleum Engineer

Bureau of Land Management
Farmington Field Office
6251 College Blvd
Farmington, NM 87402

Email: krennick@blm.gov
Mobile & Text: 505.497.0019

District I
1625 N. French Dr., Hobbs, NM 88240
Phone:(575) 393-6161 Fax:(575) 393-0720
District II
811 S. First St., Artesia, NM 88210
Phone:(575) 748-1283 Fax:(575) 748-9720
District III
1000 Rio Brazos Rd., Aztec, NM 87410
Phone:(505) 334-6178 Fax:(505) 334-6170
District IV
1220 S. St Francis Dr., Santa Fe, NM 87505
Phone:(505) 476-3470 Fax:(505) 476-3462

State of New Mexico
Energy, Minerals and Natural Resources
Oil Conservation Division
1220 S. St Francis Dr.
Santa Fe, NM 87505

CONDITIONS

Action 70784

CONDITIONS

Operator: HILCORP ENERGY COMPANY 1111 Travis Street Houston, TX 77002	OGRID: 372171
	Action Number: 70784
	Action Type: [C-103] NOI Temporary Abandonment (C-103I)

CONDITIONS

Created By	Condition	Condition Date
mkuehling	Bradenhead test required prior to MIT - NMOCD Inspector should be on site to witness official test. Contact this office to set up time and date.	1/14/2022