

Submit Copy To Appropriate District

Office  
 District I – (575) 393-6161  
 1625 N. French Dr., Hobbs, NM 88240  
 District II – (575) 748-1283  
 811 S. First St., Artesia, NM 88210  
 District III – (505) 334-6178  
 1000 Rio Brazos Rd., Aztec, NM 87410  
 District IV – (505) 476-3460  
 1220 S. St. Francis Dr., Santa Fe, NM  
 87505

State of New Mexico  
 Energy, Minerals and Natural Resources

Form C-103  
 Revised July 18, 2013

OIL CONSERVATION DIVISION  
 1220 South St. Francis Dr.  
 Santa Fe, NM 87505

WELL API NO. 30-045-28553
5. Indicate Type of Lease STATE <input checked="" type="checkbox"/> FEE <input type="checkbox"/>
6. State Oil & Gas Lease No. NMNM03358
7. Lease Name or Unit Agreement Name Northeast Blanco Unit
8. Well Number Middle Mesa SWD 2
9. OGRID Number 329736
10. Pool name or Wildcat SWD Morrison Bluff Ent

SUNDRY NOTICES AND REPORTS ON WELLS (DO NOT USE THIS FORM FOR PROPOSALS TO DRILL OR TO DEEPEN OR PLUG BACK TO A DIFFERENT RESERVOIR. USE "APPLICATION FOR PERMIT" (FORM C-101) FOR SUCH PROPOSALS.)	
1. Type of Well: Oil Well <input type="checkbox"/> Gas Well <input checked="" type="checkbox"/> Other	
2. Name of Operator SIMCOE LLC	
3. Address of Operator 1199 MAIN AVE., STE 101, DURANGO, CO 81301	
4. Well Location Unit Letter M : 555 feet from the FSL line and 720 feet from the FWL line Section 11 Township 31N Range 07W NMPM County San Juan	
11. Elevation (Show whether DR, RKB, RT, GR, etc.) 6505 GL	

12. Check Appropriate Box to Indicate Nature of Notice, Report or Other Data

NOTICE OF INTENTION TO:	SUBSEQUENT REPORT OF:
PERFORM REMEDIAL WORK <input type="checkbox"/>	REMEDIAL WORK <input type="checkbox"/>
TEMPORARILY ABANDON <input type="checkbox"/>	ALTERING CASING <input type="checkbox"/>
PULL OR ALTER CASING <input type="checkbox"/>	COMMENCE DRILLING OPNS. <input type="checkbox"/>
DOWNHOLE COMMINGLE <input type="checkbox"/>	P AND A <input type="checkbox"/>
CLOSED-LOOP SYSTEM <input type="checkbox"/>	CASING/CEMENT JOB <input type="checkbox"/>
OTHER: <input type="checkbox"/>	OTHER: MIT Results <input checked="" type="checkbox"/>

13. Describe proposed or completed operations. (Clearly state all pertinent details, and give pertinent dates, including estimated date of starting any proposed work). SEE RULE 19.15.7.14 NMAC. For Multiple Completions: Attach wellbore diagram of proposed completion or recompletion.

Procedure Description: 1. Connect a pump to the tubing casings annulus 2. Bleed and remove any gas from the casing tubing annulus. Load the casing tubing annulus with ambitol 3. Connect a chart recorder to the casing tubing annulus and the tubing. 4. Using the pump, pressure up the casing tubing annulus to 550 psi. 5. Close the casing tubing annulus and monitor the pressure for 30 minutes.

Spud Date:

Rig Release Date:

I hereby certify that the information above is true and complete to the best of my knowledge and belief.

SIGNATURE Gina Doerner TITLE Regulatory Analyst DATE 11/8/2021

Type or print name E-mail address: PHONE:

**For State Use Only**

APPROVED BY: Monica Kushling TITLE Deputy Oil and Gas Inspector DATE 1/25/2022

Conditions of Approval (if any):

Well Name: NEBU MIDDLE MESA SWD	Well Location: T31N / R7W / SEC 11 / SWSW / 36.90823 / -107.54584	County or Parish/State: SAN JUAN / NM
Well Number: 2	Type of Well: INJECTION - ENHANCED RECOVERY	Allottee or Tribe Name:
Lease Number: NMNM03358	Unit or CA Name:	Unit or CA Number:
US Well Number: 3004528553	Well Status: Water Disposal Well	Operator: SIMCOE LLC

Notice of Intent

Sundry ID: 2636400

Type of Submission: Notice of Intent

Date Sundry Submitted: 09/28/2021

Date proposed operation will begin: 10/08/2021

Type of Action: Mechanical Integrity Test

Time Sundry Submitted: 03:00

**Procedure Description:** 1. Connect a pump to the tubing casing annulus 2. Bleed and remove any gas from the casing tubing annulus. Load the casing tubing annulus with ambitrol 3. Connect a chart recorder to the casing tubing annulus and the tubing 4. Using the pump, pressure up the casing tubing annulus to 550 psi. 5. Close the casing tubing annulus and monitor the pressure for 30 minutes

Surface Disturbance

Is any additional surface disturbance proposed?: No

Received by OCD: 11/8/2021 3:58:01 PM

Page 3 of 7

Well Name: NEBU MIDDLE MESA SWD	Well Location: T31N / R7W / SEC 11 / SWSW / 36.90823 / -107.54584	County or Parish/State: SAN JUAN / NM
Well Number: 2	Type of Well: INJECTION - ENHANCED RECOVERY	Allottee or Tribe Name:
Lease Number: NMNM03358	Unit or CA Name:	Unit or CA Number:
US Well Number: 3004528553	Well Status: Water Disposal Well	Operator: SIMCOE LLC

Operator Certification

I certify that the foregoing is true and correct. Title 18 U.S.C. Section 1001 and Title 43 U.S.C. Section 1212, make it a crime for any person knowingly and willfully to make to any department or agency of the United States any false, fictitious or fraudulent statements or representations as to any matter within its jurisdiction. Electronic submission of Sundry Notices through this system satisfies regulations requiring a submission of Form 3160-5 or a Sundry Notice.

Operator Electronic Signature: GINA DOERNER	Signed on: SEP 28, 2021 03:00 PM
Name: SIMCOE LLC	
Title: Regulatory Analyst	
Street Address: 1199 MAIN AVENUE SUITE 101	
City: DURANGO	State: CO
Phone: (970) 852-0082	
Email address: GINA.DOERNER@IKAVENERGY.COM	

Field Representative

Representative Name:		
Street Address:		
City:	State:	Zip:
Phone:		
Email address:		

BLM Point of Contact

BLM POC Name: KENNETH G RENNICK	BLM POC Title: Petroleum Engineer
BLM POC Phone: 5055647742	BLM POC Email Address: krennick@blm.gov
Disposition: Approved	Disposition Date: 09/29/2021
Signature: Kenneth Rennick	

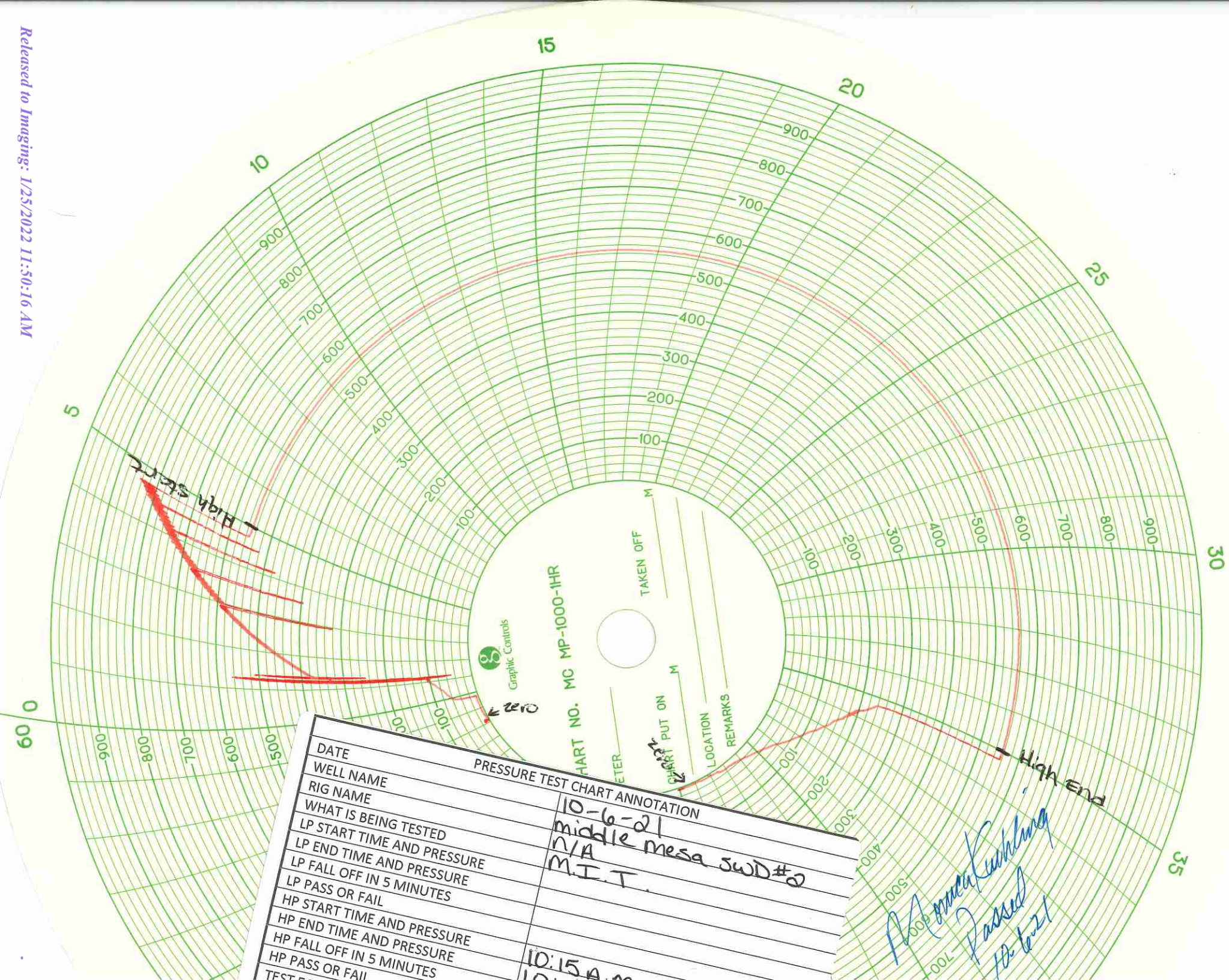

PRESSURE TEST CHART ANNOTATION	
DATE	10-6-21
WELL NAME	Middle mesa SWD#2
RIG NAME	N/A
WHAT IS BEING TESTED	M.I.T.
LP START TIME AND PRESSURE	
LP END TIME AND PRESSURE	
LP FALL OFF IN 5 MINUTES	
LP PASS OR FAIL	
HP START TIME AND PRESSURE	
HP END TIME AND PRESSURE	
HP FALL OFF IN 5 MINUTES	10:15 A.M.
HP PASS OR FAIL	
TESTER	

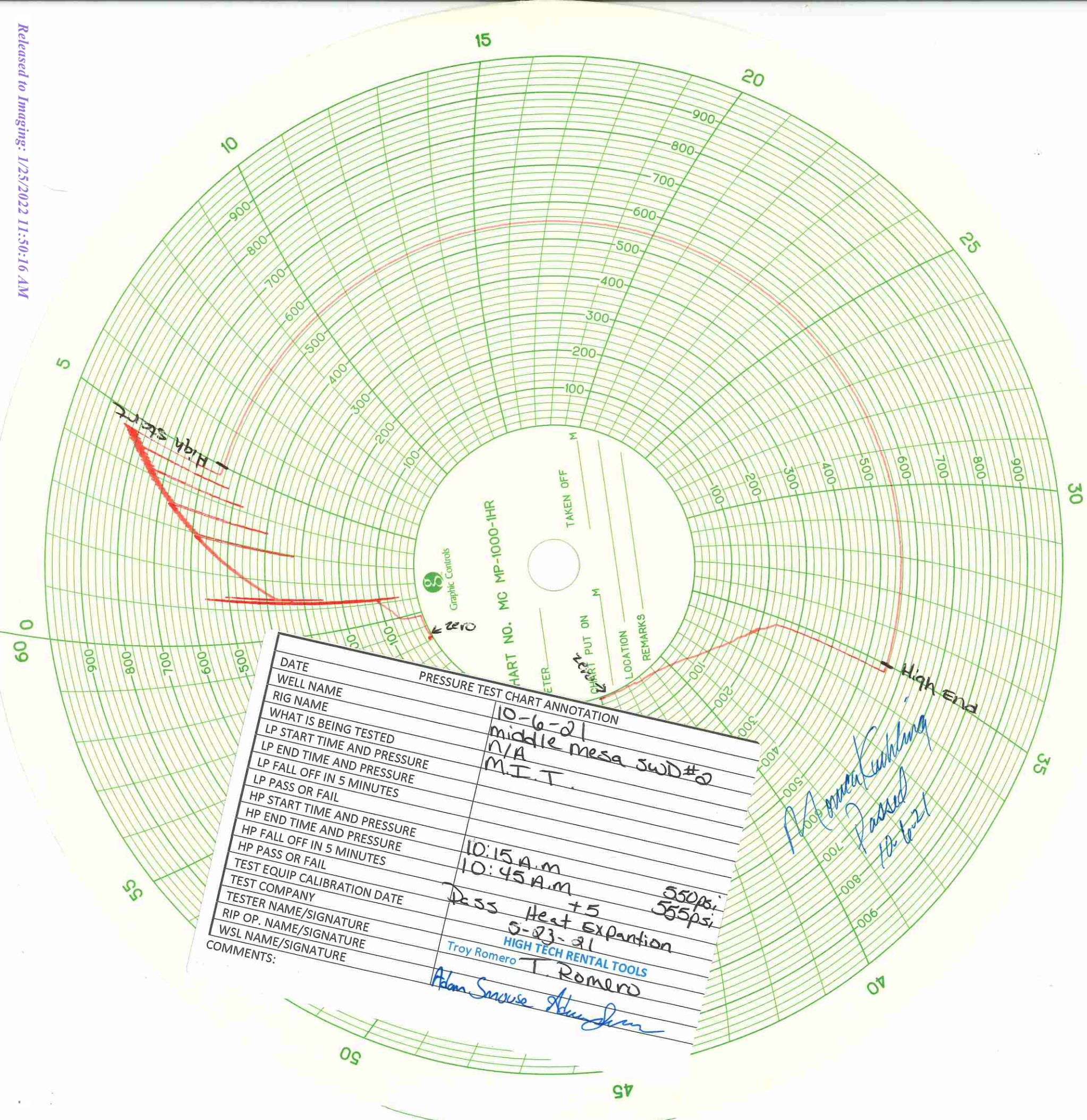

GL: 6505'  
KB: 13'**NEBU Middle Mesa SWD 002**

Morrison / Bluff / Entrada

API #: 3004528553

Unit M - Sec. 11 - T31N - R07W

San Juan, NM

**Formation Tops**

San Jose	Surface
Ojo Alamo	2120
Kirtland	2445
Fruitland	2998
PC Tongue	3295
Pictured Cliffs	3400
Lewis	3537
Cliff House	5298
Menefee	5449
Point Lookout	5701
Mancos	5998
Dakota	7906
Burro Canyon	8085
Morrison	8172
Bluff	8696
Summerville	8850
Todilto	8934
Entrada	8985
Chinle	9198

**Morrison Perforations**

8276', 78', 80', 82', 84', 86', 88'  
 8392', 95', 99', 8402', 05', 76', 79', 82', 95', 99'  
 8503', 11', 14', 17', 20', 24', 27', 30', 35', 39'  
 8551', 54', 57', 64', 67', 70', 77', 80', 83', 91', 93'  
 8636', 45', 48'

Treated w/ 180k# 20/40 &amp; 127k gal fluid

**Bluff Perforations**

8690', 92', 8702', 05', 39', 44', 48'  
 8754', 56', 62', 66', 70', 79', 82', 85', 88'  
 8801', 03', 06', 12', 15', 18', 20', 28', 32'

Treated w/ 70k# 20/40 &amp; 32k gal fluid

**Entrada Perforations**

8990', 92', 94', 98'  
 9000', 02', 14', 16', 18', 20', 22', 24', 31', 33', 37', 39'  
 9060', 62', 64', 66', 68', 91', 93', 95', 97', 99'

Treated w/ 79k# 20/40 &amp; 76k gal fluid

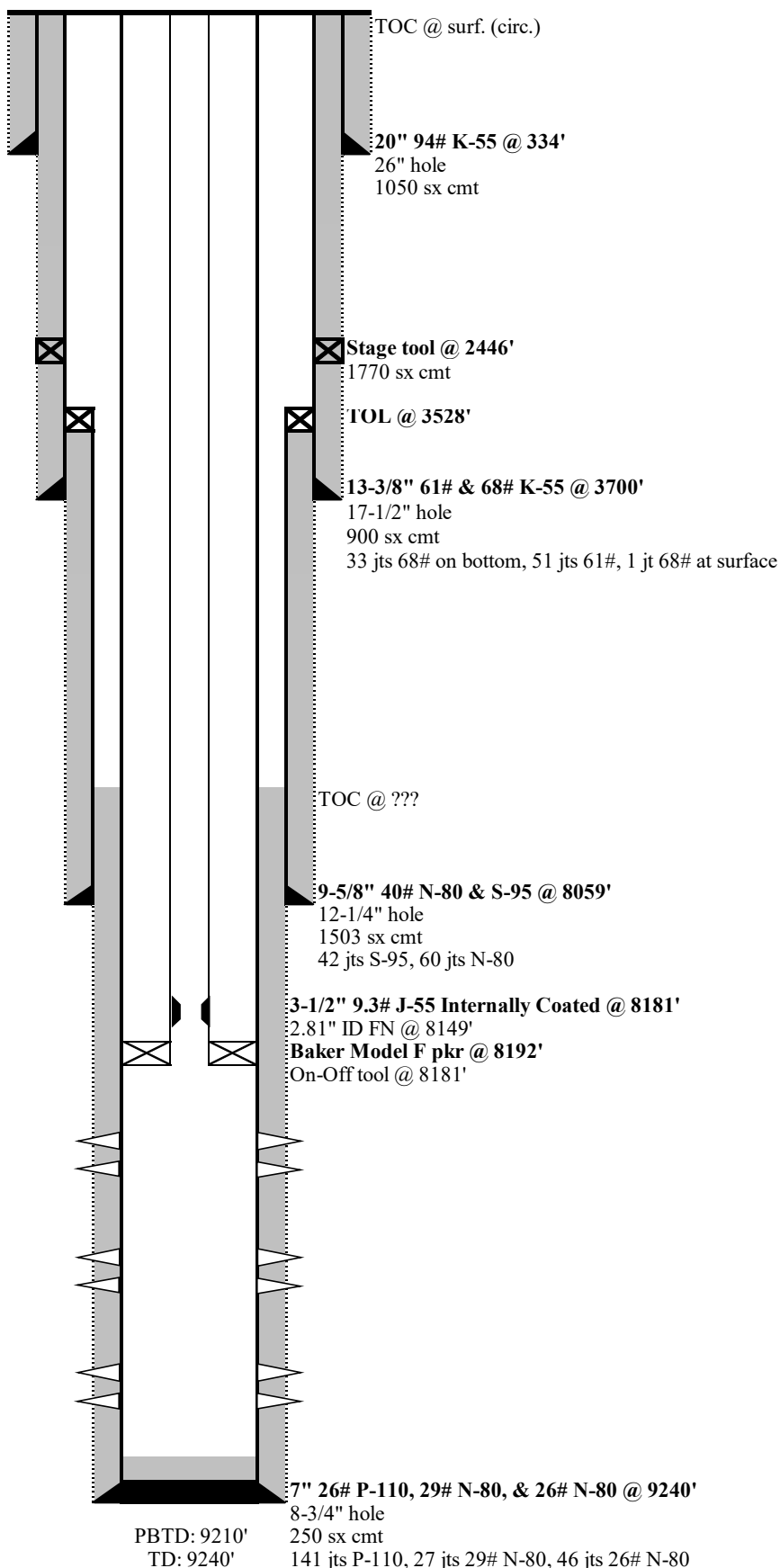

**District I**  
1625 N. French Dr., Hobbs, NM 88240  
Phone:(575) 393-6161 Fax:(575) 393-0720  
**District II**  
811 S. First St., Artesia, NM 88210  
Phone:(575) 748-1283 Fax:(575) 748-9720  
**District III**  
1000 Rio Brazos Rd., Aztec, NM 87410  
Phone:(505) 334-6178 Fax:(505) 334-6170  
**District IV**  
1220 S. St Francis Dr., Santa Fe, NM 87505  
Phone:(505) 476-3470 Fax:(505) 476-3462

**State of New Mexico**  
**Energy, Minerals and Natural Resources**  
**Oil Conservation Division**  
**1220 S. St Francis Dr.**  
**Santa Fe, NM 87505**

CONDITIONS  
  
Action 60896

CONDITIONS

Operator:  SIMCOE LLC 1199 Main Ave., Suite 101 Durango, CO 81301	OGRID:  329736
	Action Number:  60896
	Action Type: [C-103] Sub. Temporary Abandonment (C-103U)

CONDITIONS

Created By	Condition	Condition Date
mkuehling	None	1/25/2022