

Well Name: WF FEDERAL 1	Well Location: T30N / R14W / SEC 1 / NENW / 36.846924 / -108.263094	County or Parish/State: SAN JUAN / NM
Well Number: 2	Type of Well: OTHER	Allottee or Tribe Name:
Lease Number: NMNM101552	Unit or CA Name:	Unit or CA Number:
US Well Number: 3004532269	Well Status: Inactive	Operator: HILCORP ENERGY COMPANY

Notice of Intent

Sundry ID: 2653647

Type of Submission: Notice of Intent	Type of Action: Plug and Abandonment
Date Sundry Submitted: 01/21/2022	Time Sundry Submitted: 09:18
Date proposed operation will begin: 02/01/2022	

Procedure Description: Hilcorp Energy Company requests permission to P&A the subject well per the attached procedure, current and proposed wellbore schematics. The Pre-Disturbance Site Visit was held on 1/6/2022 with Bob Switzer/BLM. The Re-Vegetation Plan is attached. A closed loop system will be used.

Surface Disturbance

Is any additional surface disturbance proposed?: No

NOI Attachments

Procedure Description

WF_Federal_1_2_P_A_NOI_20220121091752.pdf

Well Name: WF FEDERAL 1	Well Location: T30N / R14W / SEC 1 / NENW / 36.846924 / -108.263094	County or Parish/State: SAIN JUAN / NM
Well Number: 2	Type of Well: OTHER	Allottee or Tribe Name:
Lease Number: NMNM101552	Unit or CA Name:	Unit or CA Number:
US Well Number: 3004532269	Well Status: Inactive	Operator: HILCORP ENERGY COMPANY

Conditions of Approval

Additional Reviews

2653647_NOIA_2_3004532269_KR_02092022_20220209104156.pdf
General_Requirement_PxA_20220209104137.pdf
30N14W01CKpc_WF_Federal_1_2_20220208192311.pdf

Operator Certification

I certify that the foregoing is true and correct. Title 18 U.S.C. Section 1001 and Title 43 U.S.C. Section 1212, make it a crime for any person knowingly and willfully to make to any department or agency of the United States any false, fictitious or fraudulent statements or representations as to any matter within its jurisdiction. Electronic submission of Sundry Notices through this system satisfies regulations requiring a submission of Form 3160-5 or a Sundry Notice.

Operator Electronic Signature: AMANDA WALKER
Signed on: JAN 21, 2022 09:18 AM
Name: HILCORP ENERGY COMPANY
Title: Operations/Regulatory Technician
Street Address: 1111 TRAVIS ST.
City: HOUSTON **State:** TX
Phone: (346) 237-2177
Email address: mwalker@hilcorp.com

Field Representative

Representative Name:
Street Address:
City: **State:** **Zip:**
Phone:
Email address:

BLM Point of Contact

BLM POC Name: KENNETH G RENNICK	BLM POC Title: Petroleum Engineer
BLM POC Phone: 5055647742	BLM POC Email Address: krennick@blm.gov
Disposition: Approved	Disposition Date: 02/09/2022
Signature: Kenneth Rennick	



P&A Procedure

General Information			
Well Name	WF Federal 1 #2	Date:	1-21-22
API:	30-045-32269	AFE #	
Field:	San Juan North	County	San Juan
Status:	Well is ACOI		
Subject:	Permanently P&A wellbore		
By:	J. Picou		

Well Data

Surface Casing: 8-5/8" 24# J-55 at 140'

Production Casing: 5-1/2" J-55 15.5 # at 1,815'

Production Tubing: 2-7/8" J-55 6.5# at 937'

Rod String: 3/4" Sucker Rods

Current Perforations: 1,453' – 1,680'

Current PBTD: 1,780' (cement plug)

KB: 9.5'

Hold PJSM prior to begin all operations. Properly document all operations via the JSA process. Ensure that all personnel onsite abide by HEC safety protocol, including PPE, housekeeping, and standard guidelines. Verify cathodic protection is off and wellhead instrumentation is properly disconnected from the wellhead. Comply with all NMOCD and HEC safety and environmental regulations. Verify there is no H2S present prior to beginning operations. If any H2S is present, take the necessary actions to ensure that the location is safe prior to beginning operations. Observe and record pressures across all strings daily, prior to beginning operations.

Remember to notify NMOCD and BLM 24 hours prior to starting operations on location. This procedure is contingent upon P&A sundry approval by the NMOCD and BLM.

Rig Procedure

1. MIRU P&A rig and equipment. Record pressures on all strings.
2. Unseat rods from ESP and POOH with rod string. NU BOP & test. Release ESP pump and TOOH with production tbg and pump.
3. RIH with 5.5" casing scraper to +/- 1,410'.
4. MU 5.5" CICR and RIH. Set CICR at 1,400'
5. Load wellbore with KCl water and circulate wellbore clean. Pressure test the casing to 500 psi to verify wellbore integrity and plug set.
6. **Plug #1 (Fruitland Coal top at 1,038')** : RU cementers and pump a 500' balanced cmt plug inside the 5-1/2" from 9,00' – 1,400', using 13.1 bbls (64 sx) of 15.8+ ppg Class G cmt.
7. TOOH with tbg to 410'.
8. **Plug #2 (Kirtland Top at 358')**: RU cementers and pump a 410' balanced cmt plug from Surface – 410' inside the 5-1/2" using 11 bbls (54 sx) of 15.8 ppg Class G cmt.
9. WOC 4 hrs. Verify all pressures on all strings are at 0 psi.
10. ND BOP. Tag cmt and top off wellbore as needed. Cutoff wellhead at surface and weld P&A marker.
11. RDMO P&A rig.

CURRENT WELLBORE SCHEMATIC

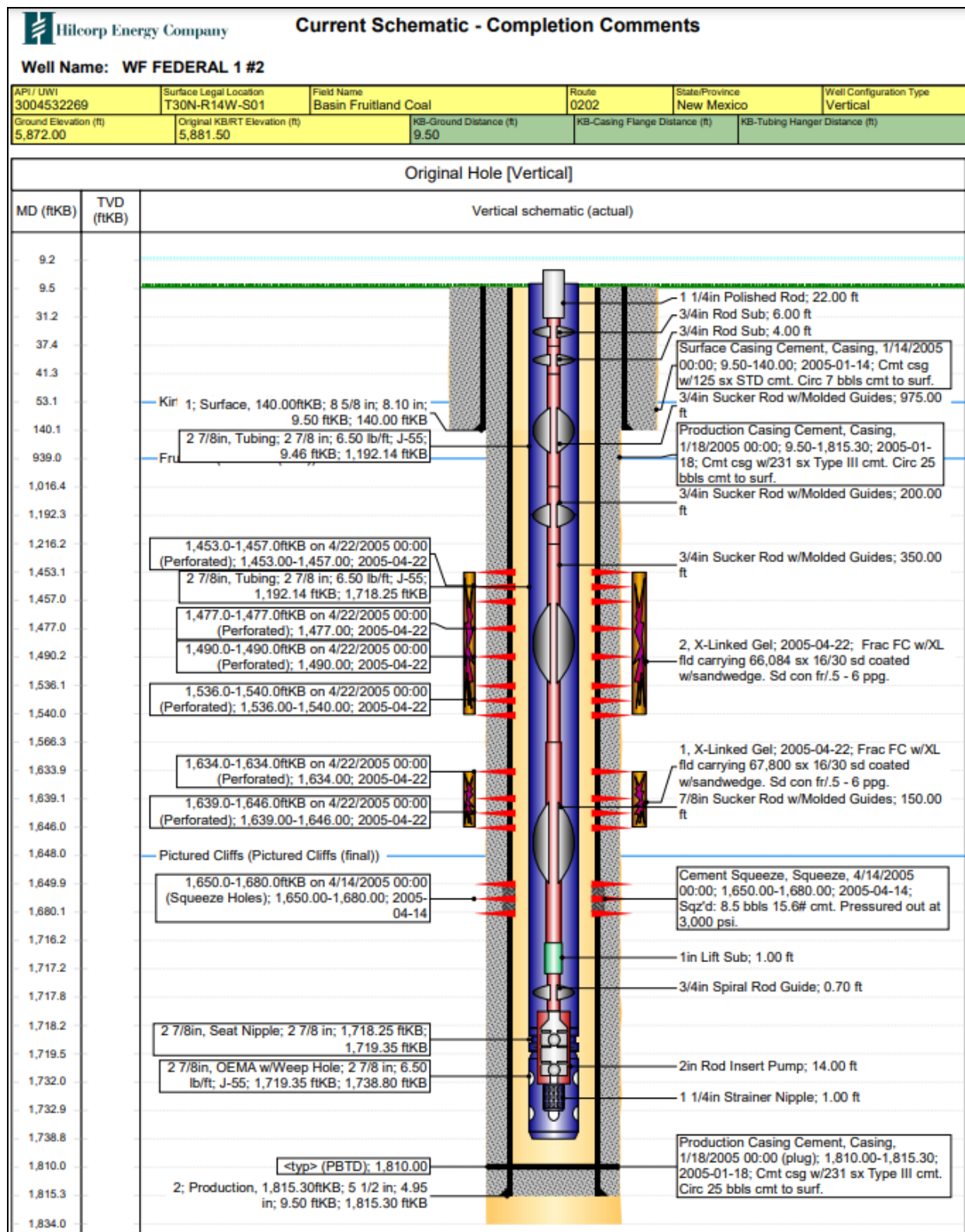

PROPOSED P&A WELLBORE SCHEMATIC

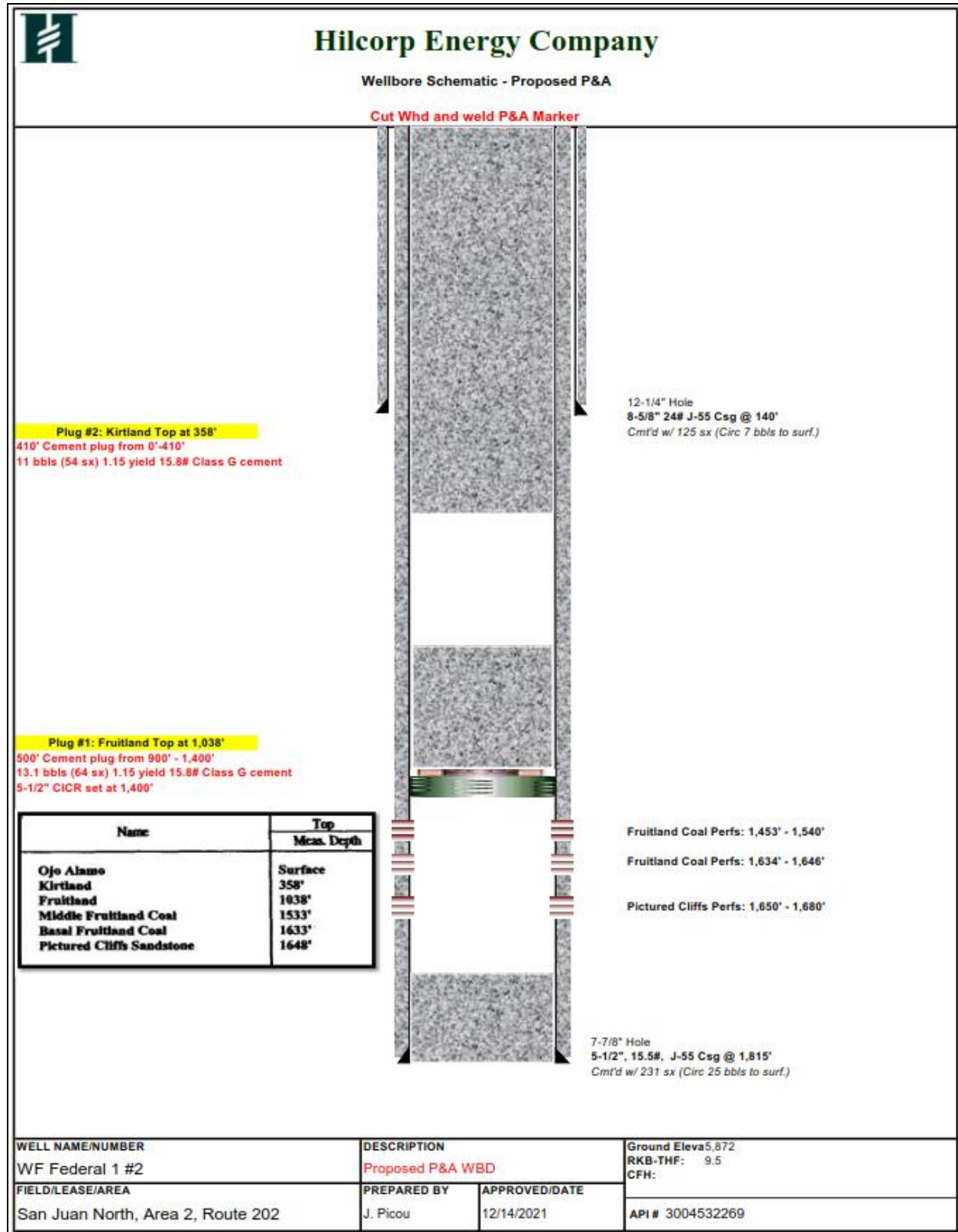

Hilcorp Energy
P&A Final Reclamation Plan
WF Federal 1 2
API: 30-045-32269
T30N-R14W-Sec. 11-Unit C
LAT: 36.846924 LONG: -108.262492 NAD 27
Footage: 1200' FNL & 1835' FWL
San Juan County, NM

1. PRE- RECLAMATION SITE INSPECTION

A pre-reclamation site inspection was completed with Bob Switzer from the BLM and Bobby Spearman, Hilcorp Energy SJ North Construction Foreman on January 6, 2022.

2. LOCATION RECLAMATION PROCEDURE

1. Reclamation work will begin in springtime period.
2. Removal of all equipment, anchors, flowlines, cathodic, and
3. Hilcorp operated gas and water pipelines from the well location to main road will be stripped or abandon in place
4. All trash and debris will be removed within a 50' buffer outside of the location disturbance during reclamation.
5. Clean silt trap on NE corner of location and recontour drainage ditch on North edge draining East.
6. Rip compacted soil and walk down disturbed portion of well pad.
7. No recontouring is required.
8. Remove all gravel from berms, pads, and meter run and bury or spread out on lease road.

3. ACCESS ROAD RECLAMATION PROCEDURE

1. The well access road will be blocked at the entrance with a berm.
2. Access road to be left open to access radio communication tower

4. SEEDING PROCEDURE

1. A Pinion/Juniper seed mix mixed with some sage will be used for all reclaimed and disturbed areas of the well pad
2. Drill seed will be done where applicable, and all other disturbed areas will be broadcast seeded and harrowed. Broadcast seeding will be applied at a double the rate of seed.
3. Timing of the seeding will be when the ground is not frozen or saturated.

5. WEED MANAGEMENT

1. No noxious weeds were identified during this onsite.

**GENERAL REQUIREMENTS FOR
PERMANENT ABANDONMENT OF WELLS ON FEDERAL AND INDIAN LEASES
FARMINGTON FIELD OFFICE**

1.0 The approved plugging plans may contain variances from the following minimum general requirements.

1.1 Modification of the approved plugging procedure is allowed only with the prior approval of the Authorized Officer, Farmington Field Office.

1.2 Requirements may be added to address specific well conditions.

2.0 Materials used must be accurately measured. (densometer/scales)

3.0 A tank or lined pit must be used for containment of any fluids from the wellbore during plugging operations and all pits are to be fenced with woven wire. These pits will be fenced on three sides and once the rig leaves location, the fourth side will be fenced.

3.1 Pits are not to be used for disposal of any hydrocarbons. If hydrocarbons are present in the pit, the fluids must be removed prior to filling in.

4.0 All cement plugs are to be placed through a work string. Cement may be bull-headed down the casing with prior approval. Cement caps on top of bridge plugs or cement retainers may be placed by dump bailer.

4.1 The cement shall be as specified in the approved plugging plan.

4.2 All cement plugs placed inside casing shall have sufficient volume to fill a minimum of 100' of the casing, or annular void(s) between casings, plus an excess volume sufficient to provide for 50 linear feet of fill above the plug.

4.3 Surface plugs may be no less than 50' in length.

4.4 All cement plugs placed to fill annular void(s) between casing and the formation shall be of sufficient volume to fill a minimum of 100' of the annular space plus 100% excess, calculated using the bit size, or 100' of annular capacity, determined from a caliper log, plus an excess volume sufficient to provide for 50 linear feet of fill above the plug.

4.5 All cement plugs placed to fill an open hole shall be of sufficient volume to fill a minimum of 100' of hole, as calculated from a caliper log, plus an excess volume sufficient to provide for 50 linear feet of fill above the plug. In the absence of a caliper log, an excess of 100% shall be required.

4.6 A cement bond log or other accepted cement evaluation tool is required to be run if one had not been previously ran or cement did not circulate to surface during the original casing cementing job or subsequent cementing jobs.

5.0 All cement plugs spotted across, or above, any exposed zone(s), when; the wellbore is not full of fluid or the fluid level will not remain static, and in the case of lost circulation or partial returns during cement placement, shall be tested by tagging with the work string.

- 5.1 The top of any cement plug verified by tagging must be at or above the depth specified in the approved plan, without regard to any excess.
- 5.2 Testing will not be required for any cement plug that is mechanically contained by use of a bridge plug and/or cement retainer, if casing integrity has been established.
- 5.3 Any cement plug which is the only isolating medium, for a fresh water interval or a zone containing a prospectively valuable deposit of minerals, shall be tested by tagging.
- 5.4 If perforations are required below the surface casing shoe, a 30 minute minimum wait time will be required to determine if gas and/or water flows are present. If flow is present, the well will be shut-in for a minimum of one hour and the pressure recorded. Short or long term venting may be necessary to evacuate trapped gas. **If only a water flow occurs with no associated gas, shut well in and record the pressures. Contact the Engineer as it may be necessary to change the cement weight and additives.**

6.0 Before setting any cement plugs the hole needs to be rolled. All wells are to be controlled by means of a fluid that is to be of a weight and consistency necessary to stabilize the wellbore. This fluid shall be left in place as filler between all plugs.

- 6.1 Drilling mud may be used as the wellbore fluid in open hole plugging operations.
- 6.2 The wellbore fluid used in cased holes shall be of sufficient weight to balance known pore pressures in all exposed formations.

7.0 A blowout preventer and related equipment (BOPE) shall be installed and tested prior to working in a wellbore with any exposed zone(s); (1) that are over pressured, (2) where the pressures are unknown, or (3) known to contain H₂S.

8.0 Within 30 days after plugging work is completed, file a Sundry Notice, Subsequent Report of Abandonment (Form 3160-5), five copies, with the Field Manager, Bureau of Land Management, 6251 College Blvd., Suite A, Farmington, NM 87402. The report should show the manner in which the plugging work was carried out, the extent, by depth(s), of cement plugs placed, and the size and location, by depth(s), of casing left in the well. Show date well was plugged.

9.0 All permanently abandoned wells are to be marked with a permanent monument as specified in 43 CFR 3162.6(d). Unless otherwise approved.

10.0 If this well is located in a Specially Designated Area (SDA), compliance with the appropriate seasonal closure requirements will be necessary.

All of the above are minimum requirements. Failure to comply with the above conditions of approval may result in an assessment for noncompliance and/or a Shut-in Order being issued pursuant to 43 CFR 3163.1. You are further advised that any instructions, orders or decisions issued by the Bureau of Land Management are subject to administrative review pursuant to 43 CFR 3165.3 and appeal pursuant to 43 CFR 3165.4 and 43 CFR 4.700.

(October 2012 Revision)

**UNITED STATES DEPARTMENT OF THE INTERIOR
BUREAU OF LAND MANAGEMENT
FARMINGTON DISTRICT OFFICE
6251 COLLEGE BLVD.
FARMINGTON, NEW MEXICO 87402**

AFMSS 2 Sundry ID 2653647

Attachment to notice of Intention to Abandon

Well: WF Federal 1 2

CONDITIONS OF APPROVAL

1. Plugging operations authorized are subject to the attached "General Requirements for Permanent Abandonment of Wells on Federal and Indian Lease."
2. The following modifications to your plugging program are to be made:
 - a) Add a plug to cover the Pictured Cliffs formation top at 1648 feet.
3. Farmington Office is to be notified at least 24 hours before the plugging operations commence at (505) 564-7750.

You are also required to place cement excesses per 4.2 and 4.4 of the attached General Requirements.

Office Hours: 7:45 a.m. to 4:30 p.m.

K. Rennick 2/9/2022

BLM FLUID MINERALS P&A Geologic Report

Date Completed: 2/8/2022

Well No. WF Federal 1 #2 (API# 30-045-32269)	Location	1200	FNL	&	1835	FWL
Lease No. NMNM-101552	Sec. 01	T30N			R14W	
Operator Hilcorp Energy Company	County	San Juan			State	New Mexico
Total Depth 1834'	PBTD 1804'	Formation Fruitland (producing), Pictured Cliffs (TD)				
Elevation (GL) 5872'		Elevation (KB) 5882'				

Geologic Formations	Est. Top	Est. Bottom	Log Top	Log Bottom	Remarks
San Jose Fm					
Nacimiento Fm					
Ojo Alamo/Animas			Surface	158	Surface/freshwater sands
Kirtland Shale			158	1148	
Fruitland Fm			1038	1648	Coal/Gas/Possible water
Pictured Cliffs Ss			1648	PBTD	Gas
Lewis Shale					
Chacra					Gas
Cliff House Ss					Water/Possible gas
Menefee Fm					Coal/Ss/Water/Possible O&G
Point Lookout Ss					Probable water/Possible O&G
Mancos Shale					
Gallup					O&G/Water
Greenhorn					
Graneros Shale					
Dakota Ss					O&G/Water

Remarks:

P & A

Reference Well:

1) **Formation Tops**
Same

- BLM pick for the Kirtland formation top varies from Operator pick.
- Add a plug to cover the Pictured Cliffs formation top at 1648'.
- The plugs proposed in the P&A procedure, with recommended changes, will adequately protect any freshwater sands in this well bore.
- Fruitland coal perms 1453' – 1540' and 1634' – 1646'. Squeeze perms in Pictured Cliffs 1650' – 1680'.
- H₂S has been reported in this well at 15 ppm. Ensure H₂S precautions are in place.

Prepared by: Chris Wenman

District I

1625 N. French Dr., Hobbs, NM 88240
Phone:(575) 393-6161 Fax:(575) 393-0720

District II

811 S. First St., Artesia, NM 88210
Phone:(575) 748-1283 Fax:(575) 748-9720

District III

1000 Rio Brazos Rd., Aztec, NM 87410
Phone:(505) 334-6178 Fax:(505) 334-6170

District IV

1220 S. St Francis Dr., Santa Fe, NM 87505
Phone:(505) 476-3470 Fax:(505) 476-3462

State of New Mexico
Energy, Minerals and Natural Resources
Oil Conservation Division
1220 S. St Francis Dr.
Santa Fe, NM 87505

CONDITIONS

Action 80263

CONDITIONS

Operator: HILCORP ENERGY COMPANY 1111 Travis Street Houston, TX 77002	OGRID: 372171
	Action Number: 80263
	Action Type: [C-103] NOI Plug & Abandon (C-103F)

CONDITIONS

Created By	Condition	Condition Date
kpickford	Notify NMOCD 24 Hours Prior to beginning operations	2/15/2022
kpickford	Adhere to BLM approved plugs and COAs. See GEO Report	2/15/2022