

Well Name: DALE H PARKE A TR 1	Well Location: T17S / R30E / SEC 22 / NWSW /	County or Parish/State: EDDY / NM
Well Number: 12	Type of Well: OIL WELL	Allottee or Tribe Name:
Lease Number: NMNM0467930	Unit or CA Name:	Unit or CA Number:
US Well Number: 300153043000S1	Well Status: Producing Oil Well	Operator: PREMIER OIL & GAS INCORPORATED

Subsequent Report

Type of Submission: Subsequent Report	Type of Action: Recompletion
Date Sundry Submitted: 07/15/2021	Time Sundry Submitted: 10:03
Date Operation Actually Began: 03/31/2021	

Actual Procedure: 3/31/2021 - RU Pulling unit. Trip out with tubing, pump, and rods. 4/1/2021 - Go in hole with tubing and set 5-1/2" CIBP @ 4641' plugging off Glorieta-Yeso. Test plug to 1000# held. Run rods back in hole. Leave well down. 6/2/2021 - RU Pulling unit. Pull rods. Install BOP and pressure test casing and plug to 2600#. Held. Pull 19 jts of tubing. Spot 6 bbls of 10% acid at 4005' w/ 23 bbls flush. Finish pulling tubing laying down on rack. 6/3/2021 - Go in hole with wireline dump 35' cement on plug @ 4641'. Go back in hole and perforate San Andres formation from 3646 - 4005 (20). Break down perfs w/ 30 bbls of NEFE 15% HCL @ 1bpm. 6/8/2021 - MIRU frac crew and water tranfer. Pump 8,811 bbls of slickwater carrying 164,743 lbs of sand. 6/11/2021 - Go in hole w/ pump, rods, and tubing. Set tubing @ 4044' and hang well on and begin pumping.

Received by OCD: 2/18/2022 8:22:34 AM

Page 2 of 14

Well Name: DALE H PARKE A TR 1	Well Location: T17S / R30E / SEC 22 / NWSW /	County or Parish/State: EDDY / NM
Well Number: 12	Type of Well: OIL WELL	Allottee or Tribe Name:
Lease Number: NMNM0467930	Unit or CA Name:	Unit or CA Number:
US Well Number: 300153043000S1	Well Status: Producing Oil Well	Operator: PREMIER OIL & GAS INCORPORATED

Operator Certification

I certify that the foregoing is true and correct. Title 18 U.S.C. Section 1001 and Title 43 U.S.C. Section 1212, make it a crime for any person knowingly and willfully to make to any department or agency of the United States any false, fictitious or fraudulent statements or representations as to any matter within its jurisdiction. Electronic submission of Sundry Notices through this system satisfies regulations requiring a submission of Form 3160-5 or a Sundry Notice.

Operator Electronic Signature: DANIEL JONES	Signed on: JUL 15, 2021 10:02 AM
Name: PREMIER OIL & GAS INCORPORATED	
Title: Vice President	
Street Address: 901 Waterfall Way Suite 201	
City: Richardson	State: TX
Phone: (972) 470-0228	
Email address: dan.jones@premieroligas.com	

Field Representative

Representative Name:		
Street Address:		
City:	State:	Zip:
Phone:		
Email address:		

BLM Point of Contact

BLM POC Name: Jonathon W Shepard	BLM POC Title: Petroleum Engineer
BLM POC Phone: 5752345972	BLM POC Email Address: jshepard@blm.gov
Disposition: Accepted	Disposition Date: 07/27/2021
Signature: Jonathon Shepard	

District I
1625 N. French Dr., Hobbs, NM 88240
Phone: (575) 393-6161 Fax: (575) 393-0720

District II
811 S. First St., Artesia, NM 88210
Phone: (575) 748-1283 Fax: (575) 748-9720

District III
1000 Rio Brazos Road, Aztec, NM 87410
Phone: (505) 334-6178 Fax: (505) 334-6170

District IV
1220 S. St. Francis Dr., Santa Fe, NM 87505
Phone: (505) 476-3460 Fax: (505) 476-3462

State of New Mexico
Energy, Minerals & Natural Resources Department
OIL CONSERVATION DIVISION
1220 South St. Francis Dr.
Santa Fe, NM 87505

Form C-102
Revised August 1, 2011
Submit one copy to appropriate
District Office

☒ AMENDED REPORT

WELL LOCATION AND ACREAGE DEDICATION PLAT

¹ API Number 30-015-30430	² Pool Code 28509	³ Pool Name GRAYBURG JACKSON; SR-Q-G-SA
⁴ Property Code 9374	⁵ Property Name Dale H. Parke A Tract 1	
⁷ OGRID No. 14049	⁸ Operator Name Premier Oil & Gas, Inc.	⁶ Well Number 12
		⁹ Elevation 3647

¹⁰ Surface Location

UL or lot no.	Section	Township	Range	Lot Idn	Feet from the	North/South line	Feet from the	East/West line	County
L	22	17S	30E		2310	South	990	West	Eddy

¹¹ Bottom Hole Location If Different From Surface

UL or lot no.	Section	Township	Range	Lot Idn	Feet from the	North/South line	Feet from the	East/West line	County
---------------	---------	----------	-------	---------	---------------	------------------	---------------	----------------	--------

¹² Dedicated Acres 40	¹³ Joint or Infill	¹⁴ Consolidation Code	¹⁵ Order No.
-------------------------------------	-------------------------------	----------------------------------	-------------------------

No allowable will be assigned to this completion until all interests have been consolidated or a non-standard unit has been approved by the division.

16				<div data-bbox="1125 982 1476 1014">17 OPERATOR CERTIFICATION</div> <div data-bbox="1060 1018 1511 1218"><p><i>I hereby certify that the information contained herein is true and complete to the best of my knowledge and belief, and that this organization either owns a working interest or unleased mineral interest in the land including the proposed bottom hole location or has a right to drill this well at this location pursuant to a contract with an owner of such a mineral or working interest, or to a voluntary pooling agreement or a compulsory pooling order heretofore entered by the division.</i></p><div data-bbox="1365 1232 1438 1251">6/11/2021</div><div data-bbox="1060 1272 1511 1295"><div>Signature</div><div>Date</div></div><div data-bbox="1060 1320 1511 1367"><div>Daniel Jones</div><div>Printed Name</div></div><div data-bbox="1060 1390 1511 1440"><div>dan.jones@premieroilgas.com</div><div>E-mail Address</div></div></div>
<div data-bbox="81 1476 315 1713"><div data-bbox="177 1491 220 1514">990'</div><div data-bbox="81 1535 250 1554">←</div><div data-bbox="235 1535 250 1554">→</div><div data-bbox="235 1535 250 1554">○</div><div data-bbox="235 1593 250 1614">↑</div><div data-bbox="235 1593 293 1619">2310'</div><div data-bbox="235 1713 250 1734">↓</div></div>				<div data-bbox="1060 1480 1490 1509">18 SURVEYOR CERTIFICATION</div> <div data-bbox="1060 1520 1511 1663"><p><i>I hereby certify that the well location shown on this plat was plotted from field notes of actual surveys made by me or under my supervision, and that the same is true and correct to the best of my belief.</i></p><div data-bbox="1060 1669 1148 1688">01/08/2002</div><div data-bbox="1060 1709 1511 1734"><div>Date of Survey</div></div><div data-bbox="1060 1743 1511 1797"><div>Signature and Seal of Professional Surveyor:</div><div>(see previous C102 for signature and seal)</div></div><div data-bbox="1060 1808 1511 1833"><div>Ronald J. Eidson 3239</div></div><div data-bbox="1060 1843 1511 1866"><div>Gary Eidson 12641</div></div><div data-bbox="1060 1917 1511 1942"><div>Certificate Number</div></div></div>



U.S. Department of the Interior
BUREAU OF LAND MANAGEMENT

Well Completion Print Report

08/30/2021

Operator Name PREMIER OIL & GAS INCORPORATED SHL NSW Sec 22 17S 30E	Well Name DALE H PARKE A TR 1	Well Number 12	US Well Number 3001530430
Well Type OIL WELL	County EDDY	State NM	Lease Number(s) NMNM0467930, NMNM0467930
Allottee/Tribe Name	Well Status Producing Oil Well	Agreement Name	Agreement Number(s)
	Well Pad Name null	Well Pad Number null	ID 99JA0948ACBF

Section 1 - General

Well Completion Report Id: 78113**Submission Date:** N/A until DB Work**BLM Office:** Carlsbad Field Office**User:** DANIEL JONES**Title:** Vice President**Federal/Indian:** FEDERAL**Lease Number:****Lease Acres:****Agreement in place?:** NO**Federal or Indian Agreement:****Agreement Number:****Agreement Name:****Keep this Well Completion Report confidential?:** NO**APD Operator:** PREMIER OIL & GAS INCORPORATED

Section 2 - Well Information

Field/Pool or Exploratory: Field/Pool**Pool Name:** LOCO HILLS-QU-GB-SA**Field Name:** LOCO HILLS-QU-GB-SA**Well Type:** OIL WELL**Spud Date:** 11-04-1998**Date Total Measured Depth Reached:** 11-14-1998**Drill & Abandon or Ready To Produce:** READY TO PRODUCE**Well Class:** DIRECTIONAL

Section 3 - Geologic Formations

Formation Name	Lithology	Describe Lithology	Elevation	TVD	MD	Mineral Resources	Describe Mineral Resources
SAN ANDRES					3064		
GLORIETA					4528		

Operator Name PREMIER OIL & GAS INCORPORATED SHL NSW Sec 22 17S 30E	Well Name DALE H PARKE A TR 1	Well Number 12	US Well Number 3001530430
Well Type OIL WELL	County EDDY	State NM	Lease Number(s) NMNM0467930, NMNM0467930
Allottee/Tribe Name	Well Status Producing Oil Well	Agreement Name	Agreement Number(s)
	Well Pad Name null	Well Pad Number null	ID 99JA0948ACBF

Section 3 - Geologic Formations

Formation Name	Lithology	Describe Lithology	Elevation	TVD	MD	Mineral Resources	Describe Mineral Resources
YATES					1322		
QUEEN					2268		

Completion and Completed Intervals

Completion Data

Wellbore Code	Completion Code	Interval Number	Case Number	Lease Number	Well Completion Type	Describe Well Completion Type	Completion Status	Date Completed	Date First Produced	Formation	Interval Top (MD)	Interval Bottom (MD)	Interval Perforated?	Perforation Size	Number of Holes	Status of Interval
00	S1	1	NMNM04 67930	NMNM04 67930	A1_NU LL		P+A	10-20-1998		PADDOCK						OPEN
00	S2	1	NMNM04 67930	NMNM04 67930	WORK OVER		POW	06-10-2021	06-10-2021	SAN ANDRES	364 6	4005	Y	.4	20	OPEN

Treatment Data

Wellbore Code	Completion Code	Interval Number	Interval Treated?	Treatment Type	Totle Fluid (bbls)	Total Proppant (lbs)	Treatment Remarks
00	S1	1					
00	S2	1	Y	FRAC	8811	164743	

Operator Name PREMIER OIL & GAS INCORPORATED SHL NSW Sec 22 17S 30E	Well Name DALE H PARKE A TR 1	Well Number 12	US Well Number 3001530430
Well Type OIL WELL	County EDDY	State NM	Lease Number(s) NMNM0467930, NMNM0467930
Allottee/Tribe Name	Well Status Producing Oil Well	Agreement Name	Agreement Number(s)
	Well Pad Name null	Well Pad Number null	ID 99JA0948ACBF

Production Data

Wellbore Code	Completion Code	Interval Number	API Oil Gravity	Gas Gravity	Production Method	Describe Production	Disposition of Gas	Describe Disposition
00	S1	1			ELECTRIC PUMPING UNIT			
00	S2	1	34		HYDRAULIC PUMP SUB-SURFACE		SOLD	

Test Data

Wellbore Code	Completion Code	Interval Number	Test Date	Hours Tested	24-Hour Rate Oil (bbls)	24-Hour Rate Gas (MCF)	24-Hour Rate Water(BWPD)	Gas-Oil Ratio (SCF/Bbl)	Choke Size	Tubing Pressure	Tubing Pressure Shut-In (psi)	Casing Pressure (psi)
00	S1	1										
00	S2	1										

Well Location

Survey Type: RECTANGULAR

Survey Number:

Datum: NAD83

Vertical Datum: NAVD88

Reference Datum:

Operator Name PREMIER OIL & GAS INCORPORATED SHL NSW Sec 22 17S 30E	Well Name DALE H PARKE A TR 1	Well Number 12	US Well Number 3001530430
Well Type OIL WELL	County EDDY	State NM	Lease Number(s) NMNM0467930, NMNM0467930
Allottee/Tribe Name	Well Status Producing Oil Well	Agreement Name	Agreement Number(s)
	Well Pad Name null	Well Pad Number null	ID 99JA0948ACBF

Aliquot/Lot/Tract	Section	Range	Township	EW-Indicator	EW-Foot	NS-Indicator	NS-Foot	Plug Type	Plug MD (ft)	Plug TVD (ft)	Lease Number	Lease Type	Elevation (MSL)	Longitude	Latitude	County	Meridian	State
NWSW	22	30E	17S	FWL	990	FSL	2310				NMNM0467930	FEDERAL				EDDY	NEW MEXICO PRINCIPAL	NEW MEXICO

Casing, Liner and Tubing

Casing and Liner

Amount Pulled (ft)	Other Joint	Joint	Describe Other Casing Grade	Casing Grade	Wt(lbs/ft)	Casing Size	Bottom Setting Depth (MD)	Top Setting Depth (MD)	Hole Size	Casing String Type	Wellbore Code
		OTHER		A1_NULL	24		422	0	12.25	SURFACE	00
		OTHER		A1_NULL	17		5200	0	7.875	PRODUCTION	00

Operator Name PREMIER OIL & GAS INCORPORATED SHL NSW Sec 22 17S 30E	Well Name DALE H PARKE A TR 1	Well Number 12	US Well Number 3001530430
Well Type OIL WELL	County EDDY	State NM	Lease Number(s) NMNM0467930, NMNM0467930
Allottee/Tribe Name	Well Status Producing Oil Well	Agreement Name	Agreement Number(s)
	Well Pad Name null	Well Pad Number null	ID 99JA0948ACBF

Cementing

Wellbore Code	Casing String Type	Stage Tool Depth	Cement Lead Type	Cement Lead Qty (sks)	Cement Lead Yield (cu.ft/sks)	Cement Lead Top (MD)	Cement Tail Type	Cement Tail Qty (sks)	Cement Tail Yield(cu.ft/sks)	Cement Tail Top (MD)	Total (Lead + Tail) Cement Slurry Volume (bbls)
00	SURFACE		N/A	400							0
00	PRODUCTION		N/A	1900							0

Tubing

Wellbore Code	Tubing Size	Describe Other	Tubing Setting Depth (MD/ft)	Packer Depth (MD/ft)	Tubing Weight	Tubing Grade	Describe Other	Tubing Coupling	Describe Other
00	2.875		4044						

Logs

Wellbore Code	Log Upload	Was Well Cored?	Was DST Run?	Directional Survey?	Geologic Report Completed?	Wellbore Diagram
00	NO	NO	NO	NO	NO	NO

Operator Name PREMIER OIL & GAS INCORPORATED SHL NSW Sec 22 17S 30E	Well Name DALE H PARKE A TR 1	Well Number 12	US Well Number 3001530430
Well Type OIL WELL	County EDDY	State NM	Lease Number(s) NMNM0467930, NMNM0467930
Well Status Producing Oil Well	Agreement Name	Agreement Number(s)	
Allottee/Tribe Name	Well Pad Name null	Well Pad Number null	ID 99JA0948ACBF

Operator Certification

I hereby certify that the foregoing and attached information is complete and correct as determined from all available records. Title 18 U.S.C. Section 1001 and Title 43 U.S.C. Section 1212, make it a crime for any person knowingly and willfully to make any department or agency of the United States any false, fictitious or fraudulent statements or representations as to any matter within its jurisdiction. Electronic submission of Well Completion Reports through this system satisfies regulations requiring a submission of Form 3160-4 or a Well Completion Report.

Name: PREMIER OIL & GAS INCORPORATED

Signed By: DANIEL JONES

Title: Vice President

Signed on: 07/15/2021

Street Address: 901 Waterfall Way Suite 201

City: Richardson

State: TX

Zip: 75080

Phone: (972)470-0228

Email address: dan.jones@premieroligas.com

Field Representative

Representative Name:

Street Address:

City:

State:

Zip:

Phone:

Extension:

Email address:

Dale H. Parke A Tract 1 #12
Plan Revision
2310' FSL, 990' FWL
L-22-17S-30E
Eddy Co., N0M
30-015-30430

Well Data:

8-5/8" @ 422', TOC @ surface

5-1/2" @ 5200', DV @ 3331', Circ Cmt Both Stages

5-1/2"/17ppf/J55/LTC

2-7/8"/6.5ppf/J55/EUE

Burst=5,320 psi, 4788 psi at 80% Nom ID=4.892" Drift ID=4.653"

Burst=7260 psi, 5808 psi at 80% Nom ID=2.441" Drift ID=2.347"

Collapse=7680 psi, 6144 psi at 80%

Tensile=99660 lb with no safety factor

Centralizer Locations:

@DV:

@Shoe:

@Middle:

PBTD: 4641'

New Perfs:

Grayburg – San Andres 1: 3646, 3670, 3691, 3721, 3746, 3756, 3775, 3785, 3800, 3810, 3829, 3846, 3870, 3905, 3919, 3943, 3954, 3969, 3980, 4005 (20)

Objective: Plug off Yeso and complete well in Grayburg-San Andres. See Wellbore diagram and 3160-5 sundry for details of work completed. Gas will be gathered, metered, and sold through the A Tract 1 sales line to Durango Midstream.

Dale H Parke A Tr 1-12

2310' FSL, 990' FWL

L - 22 -17s-30e

Eddy, NM

30-015-30430

Zero: 13' AG

KB: 3660'

GL: 3647'

TOS: 480' BOS: 1140'

Wellbore
Prior to
workover8 5/8" / 24 / J55 / STC @ 422'
4005x "C" Redimix surf

1005x Thix +

5/99: 4668-4833' (20) 2002g 15%

HA 54,000g 40# gel + 35,000g 20% HCl

CA 5000g 15% 25e 2024 psi

4668, 79, 84, 4726, 29, 31, 36, 40, 47, 56, 76, 84,
4788, 92, 96, 4810, 12, 15, 21, 4833'8/00: TAC parted & drop 20 jls 4bg. Fish & replace
w/ 20 jls new fbg.

DV 3331'

0 4668-4833' (20) 4150

5 1/2" / 17 / J55 / LTC @ 5200'

5200'

1st: 3005x SuperH (Circ 655x)

2nd: 14005x HLC + 2005x SuperH
(Circ 2305x)

2 string marks

ELEVATION

KB: 3,660'

GL: 3,647'

PRODUCTION TUBING:

2-7/8" 6.5#

12-1/4" hole
LC 130'

7-7/8" hole

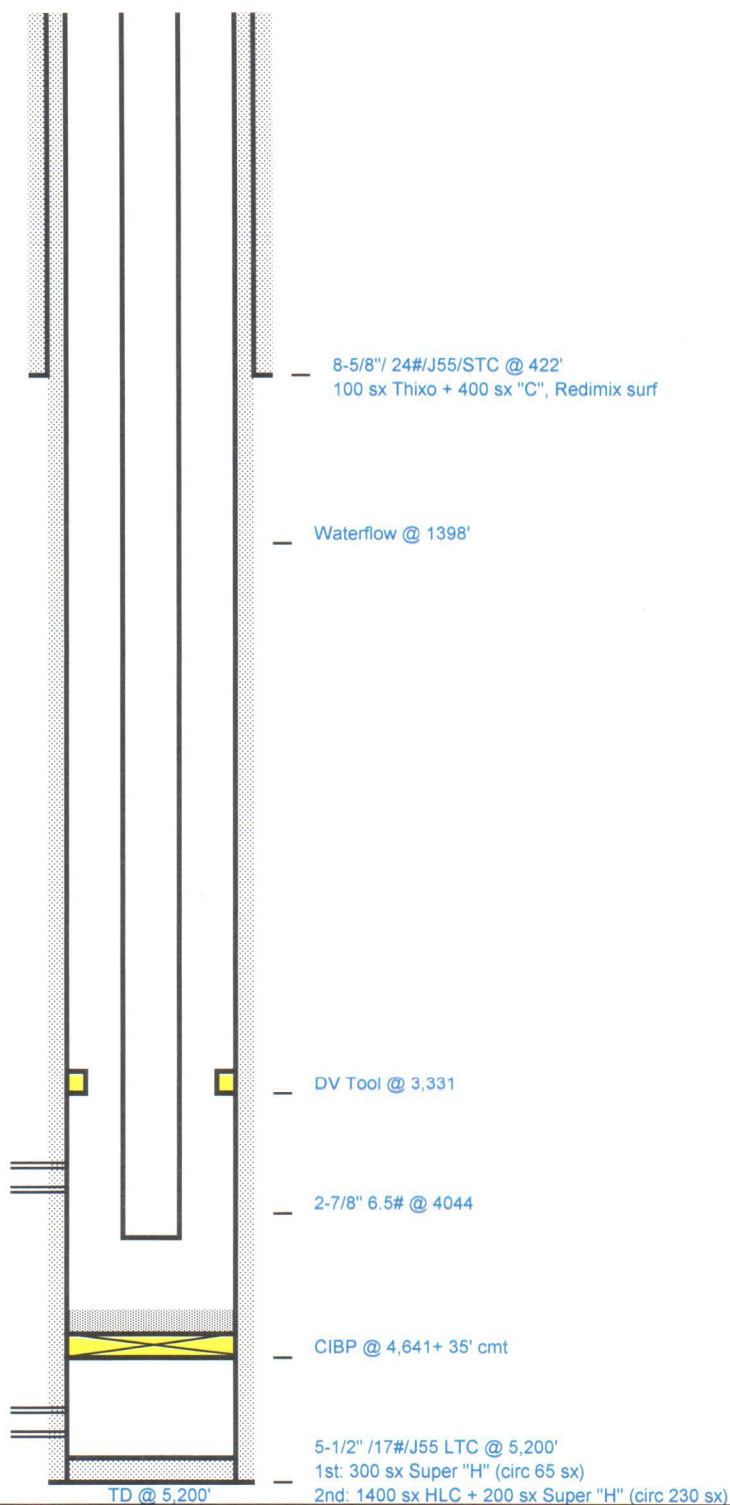
3646 - 4005'
San Andres4,668 - 4,833 (20)
Yeso (Plugged)

REV.	DATE	Dale H. Parke A Tract 1 #12 2310' FSL, 990' FWL API: 30-015-30430 Unit L - 22 - T17S - R30E Eddy County, NM	DRAWN	DAJ
-	6/11/2021		APP'D	
			SCALE	NTS
			DATE	06/11/2021
			2 SHEETS	SHEET 1
Premier Oil & Gas, Inc.				

Notes:

5/1999: 4668 - 4833' (20) 2000 g 15%, Hot Acid 54,000g 40# gel + 35,000g 20% HCL, Cold Acid 5,000g 15% 25@2024 psi

8/2000: TAC parted and drop 20 jts tbq. Fish and replace w/ 20 jts new tbq.

4/2021: Set CIBP @ 4641' + 35' cement and plug off Glorieta-Yeso

6/2021: Perforate San Andres 3646 - 4005'. Frac w/ 8,811 bbls of slickwater carrying 164,743 lbs of sand. Run rods, pump and tubing. Set tubing @ 4044'. Begin Pumping.

REV.	DATE		DRAWN	DAJ
-	6/11/2021	Dale H. Parke A Tract 1 #12	APP'D	
		2310' FSL, 990' FWL	SCALE	NTS
		API: 30-015-30430	DATE	6/11/2021
		Unit L - 22 - T17S - R30E		
		Eddy County, NM		
			2 SHEETS	SHEET 2
Premier Oil & Gas, Inc.				

District I
1625 N. French Dr., Hobbs, NM 88240
Phone:(575) 393-6161 Fax:(575) 393-0720
District II
811 S. First St., Artesia, NM 88210
Phone:(575) 748-1283 Fax:(575) 748-9720
District III
1000 Rio Brazos Rd., Aztec, NM 87410
Phone:(505) 334-6178 Fax:(505) 334-6170
District IV
1220 S. St Francis Dr., Santa Fe, NM 87505
Phone:(505) 476-3470 Fax:(505) 476-3462

State of New Mexico
Energy, Minerals and Natural Resources
Oil Conservation Division
1220 S. St Francis Dr.
Santa Fe, NM 87505

CONDITIONS

Action 82561

CONDITIONS

Operator: PREMIER OIL & GAS INC PO Box 837205 Richardson, TX 75083	OGRID: 17985
	Action Number: 82561
	Action Type: [C-103] Sub. (Re)Completion Sundry (C-103T)

CONDITIONS

Created By	Condition	Condition Date
jagarcia	None	2/28/2022