

Well Name: FULLER 14/11 W1ED FED COM	Well Location: T26S / R29E / SEC 14 / SWNW / 32.0422805 / -103.961604	County or Parish/State: EDDY / NM
Well Number: 2H	Type of Well: CONVENTIONAL GAS WELL	Allottee or Tribe Name:
Lease Number: NMNM11038	Unit or CA Name:	Unit or CA Number:
US Well Number: 3001545610	Well Status: Drilling Well	Operator: MEWBOURNE OIL COMPANY

Notice of Intent

Sundry ID: 2627488

Type of Submission: Notice of Intent	Type of Action: Other
Date Sundry Submitted: 08/05/2021	Time Sundry Submitted: 02:50
Date proposed operation will begin: 08/19/2021	

Procedure Description: MOC would like to install a buried gas line and install OHEL from well pad & battery to Mewbourne's existing infrastructure. Details listed below. Gas line - buried 8" steel gas line, working pressure of 250# approximately 726.49' in length. OHEL - 1,615.91' in length following the edge of pad or existing disturbances. Plats are attached. This will service the Fuller 14/23 W2KN Fed Com #1H, Fuller 14/23 W2KN Fed Com #2H & Fuller 14/23 B2KN Fed #1H.

Surface Disturbance

Is any additional surface disturbance proposed?: No

NOI Attachments

Procedure Description

- FULLER_14_23_PROPOSED_ELECTRIC_LINE_REROUTE__002__20210805145006.pdf
- FULLER_14_23_ELECTRIC_LINE_REROUTE_20210805144902.pdf
- FULLER_14_23_GAS_LINE_REROUTE_20210805144845.pdf

Well Name: FULLER 14/11 WIRED FED COM	Well Location: T26S / R29E / SEC 14 / SWNW / 32.0422805 / -103.961604	County or Parish/State: EDDY / NM
Well Number: 2H	Type of Well: CONVENTIONAL GAS WELL	Allottee or Tribe Name:
Lease Number: NMNM11038	Unit or CA Name:	Unit or CA Number:
US Well Number: 3001545610	Well Status: Drilling Well	Operator: MEWBOURNE OIL COMPANY

Conditions of Approval

Additional Reviews

COAs_Overhead_Electric_Distribution_Lines_20220201131815.pdf

COAs_Buried_Pipeline_20220201131814.pdf

Operator Certification

I certify that the foregoing is true and correct. Title 18 U.S.C. Section 1001 and Title 43 U.S.C. Section 1212, make it a crime for any person knowingly and willfully to make to any department or agency of the United States any false, fictitious or fraudulent statements or representations as to any matter within its jurisdiction. Electronic submission of Sundry Notices through this system satisfies regulations requiring a submission of Form 3160-5 or a Sundry Notice.

Operator Electronic Signature: BRADLEY BISHOP	Signed on: AUG 05, 2021 02:50 PM
Name: MEWBOURNE OIL COMPANY	
Title: Regulatory	
Street Address: PO Box 5270	
City: Hobbs	State: NM
Phone: (575) 393-5905	
Email address: bbishop@mewbourne.com	

Field Representative

Representative Name:		
Street Address:		
City:	State:	Zip:
Phone:		
Email address:		

BLM Point of Contact

BLM POC Name: Cody Layton	BLM POC Title: Assistant Field Manager Lands & Minerals
BLM POC Phone: 5752345959	BLM POC Email Address: clayton@blm.gov
Disposition: Approved	Disposition Date: 02/02/2022
Signature: Cody R. Layton	

MEWBOURNE OIL COMPANY
FULLER 14/23 OHEL
SECTION 14, T26S, R29E
N. M. P. M., EDDY COUNTY, NEW MEXICO

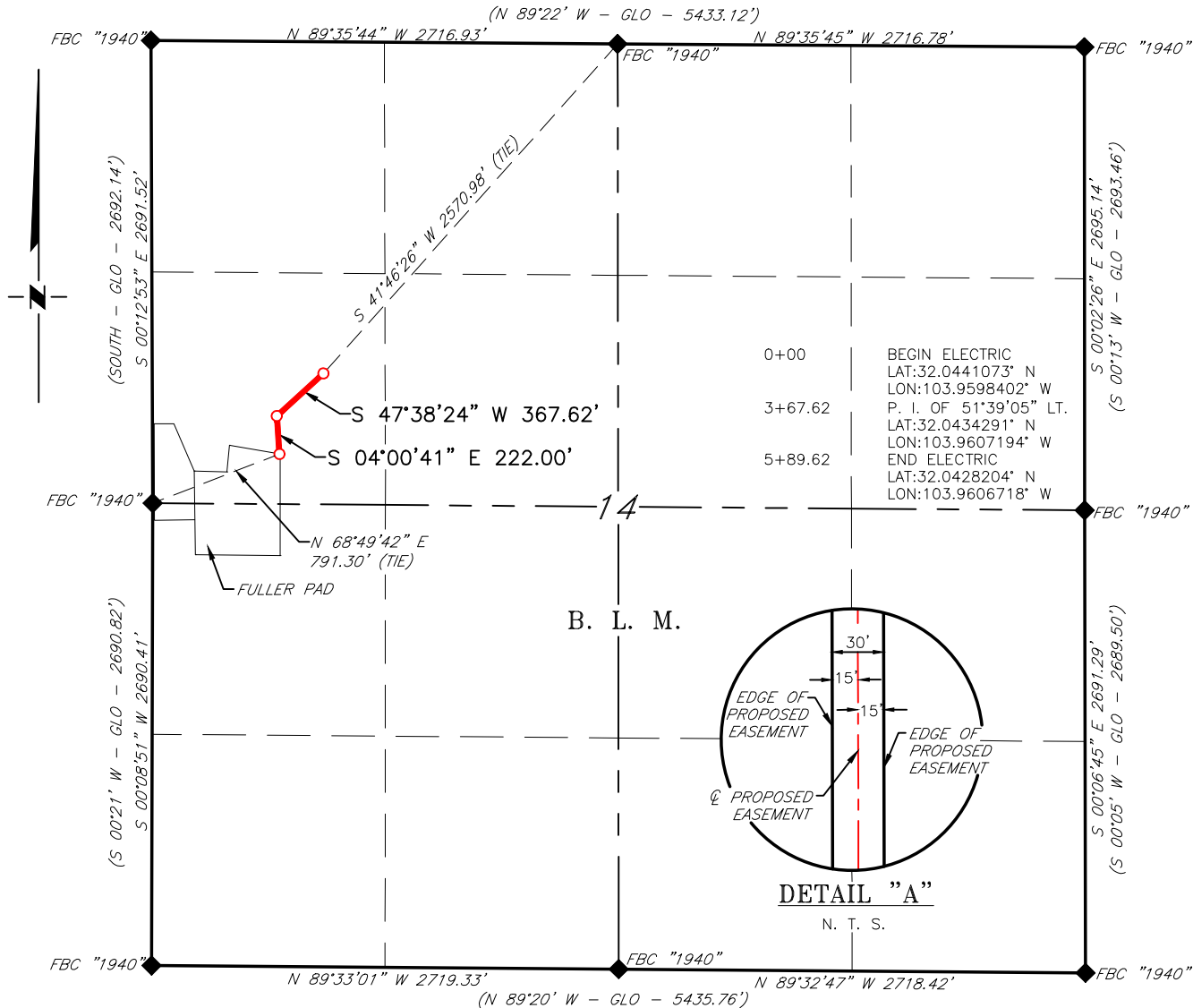

DESCRIPTION

A strip of land 30 feet wide, being 589.62 feet or 35.735 rods in length, lying in Section 14, Township 26, South, Range 29 East, N. M. P. M., Eddy County, New Mexico, being 15 feet left and 15 feet right of the following described survey of a centerline across B. L. M land;

BEGINNING at Engr. Sta. 0+00, a point in the Northwest quarter of Section 14, which bears, S 41°46'26" W, 2,570.98 feet from a brass cap, stamped "1940", found for the North quarter corner of Section 14;

Thence S 47°38'24" W, 367.62 feet, to Engr. Sta. 3+67.62, a P.I. of 51°39'05" left;

Thence S 04°00'41" E, 222.00 feet, to Engr. Sta. 5+89.62, the End of Survey, a point in the Northwest quarter of Section 14, which bears, N 68°49'42" E, 791.30 feet from a brass cap, stamped "1940", found for the West quarter corner of Section 14.

Said strip of land contains 0.406 acres, more or less, and is allocated by forties as follows:

SW 1/4 NW 1/4 589.62 feet 35.735 Rods 0.406 Acres

ENTIRE LINE TOTALS			
QUARTER/QUARTER	FEET	RODS	ACRES
SW 1/4 NW 1/4	589.62'	35.735	0.406

SCALE: 1" = 1000'

0 500' 1000'

BEARINGS ARE GRID NAD 83
NM EAST
DISTANCES ARE HORIZ. GROUND.

LEGEND

() RECORD DATA - GLO

◇ CALCULATED CORNER

◆ FOUND MONUMENT
AS NOTED

— PROPOSED ELECTRIC

I, R. M. Howett, a N. M. Professional Surveyor, hereby certify that I prepared this plat from an actual survey made on the ground under my direct supervision, said survey and plat meet the Min. Stds. for Land Surveying in the State of N. M. and are true and correct to the best of my knowledge and belief.

Robert M. Howett

Robert M. Howett NM PS 19680



Copyright 2016 - All Rights Reserved

1	REROUTE	07/20/21
NO.	REVISION	DATE
JOB NO.: LS21060608R		
DWG. NO.: 21060608R-1		



701 S. CECIL ST., HOBBS, NM 88240 (575) 964-8200

SCALE: 1" = 1000'
DATE: 06/11/2021
SURVEYED BY: JF/JA
DRAWN BY: RQ
APPROVED BY: RMH
SHEET: 1 OF 2

MEWBOURNE OIL COMPANY
FULLER 14/23 GAS LINE
SECTION 14, T26S, R29E
N. M. P. M., EDDY COUNTY, NEW MEXICO

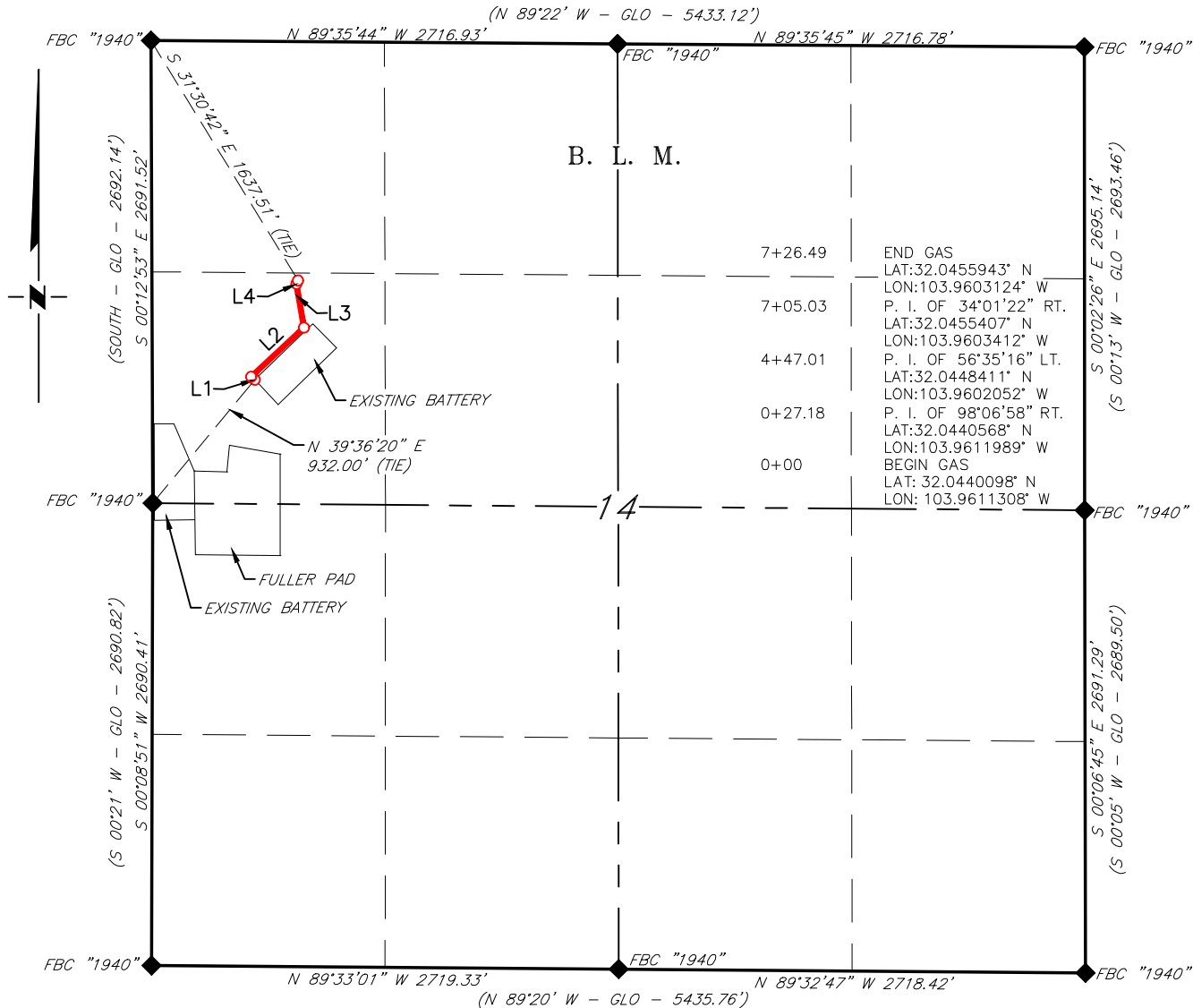

ENTIRE LINE TOTALS			
QUARTER/QUARTER	FEET	RODS	ACRES
SW 1/4 NW 1/4	726.49'	44.030	0.500

LINE TABLE		
LINE	BEARING	LENGTH
L1	N 51°07'52" W	27.18'
L2	N 46°59'06" E	419.83'
L3	N 09°36'10" W	258.02'
L4	N 24°25'12" E	21.46'

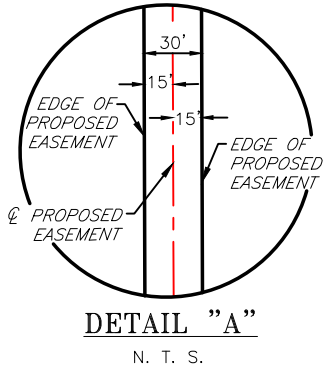

SCALE: 1" = 1000'
0 500' 1000'

BEARINGS ARE GRID NAD 83
NM EAST
DISTANCES ARE HORIZ. GROUND.

LEGEND

- () RECORD DATA - GLO
- ◇ CALCULATED CORNER
- ◆ FOUND MONUMENT AS NOTED
- PROPOSED PIPELINE

I, R. M. Howett, a N. M. Professional Surveyor, hereby certify that I prepared this plat from an actual survey made on the ground under my direct supervision, said survey and plat meet the Min. Stds. for Land Surveying in the State of N. M. and are true and correct to the best of my knowledge and belief.

Robert M. Howett

Robert M. Howett NM PS 19680



Copyright 2016 - All Rights Reserved

1	REROUTE	07/21/21
NO.	REVISION	DATE
JOB NO.: LS21060607R		
DWG. NO.: 21060607R-1		



701 S. CECIL ST., HOBBS, NM 88240 (575) 964-8200

SCALE: 1" = 1000'
DATE: 06/11/2021
SURVEYED BY: JF/JA
DRAWN BY: RQ
APPROVED BY: RMH
SHEET: 1 OF 2

MEWBOURNE OIL COMPANY
FULLER 14/23 GAS LINE
SECTION 14, T26S, R29E
N. M. P. M., EDDY COUNTY, NEW MEXICO

DESCRIPTION

A strip of land 30 feet wide, being 726.49 feet or 44.030 rods in length, lying in Section 14, Township 26, South, Range 29 East, N. M. P. M., Eddy County, New Mexico, being 15 feet left and 15 feet right of the following described survey of a centerline across B. L. M land;

BEGINNING at Engr. Sta. 0+00, a point in the Northwest quarter of Section 14, which bears, N 39°36'20" E, 932.00 feet from a brass cap, stamped "1940", found for the West quarter corner of Section 14;

Thence N 51°07'52" W, 27.18 feet, to Engr. Sta. 0+27.18, a P. I. of 98°06'58" right;

Thence N 46°59'06" E, 419.83 feet, to Engr. Sta. 4+47.01, a P. I. of 56°35'16" left;

Thence N 09°36'10" W, 258.02 feet, to Engr. Sta. 7+05.03, a P. I. of 34°01'22" right;

Thence N 24°25'12" E, 21.46 feet, to Engr. Sta. 7+26.49, the End of Survey, a point in the Northwest quarter of Section 14, which bears, S 31°30'42" E, 1,637.51 feet from a brass cap, stamped "1940", found for the Northwest corner of Section 14.

Said strip of land contains 0.500 acres, more or less, and is allocated by forties as follows:

SW 1/4 NW 1/4 726.49 feet 44.030 Rods 0.500 Acres

Copyright 2016 – All Rights Reserved

			<div><p>701 S. CECIL ST., HOBBS, NM 88240 (575) 964-8200</p></div>	SCALE: 1" = 1000'
				DATE: 06/11/2021
1	REROUTE	07/21/21		SURVEYED BY: JF/JA
NO.	REVISION	DATE		DRAWN BY: RQ
JOB NO.: LS21060607R				APPROVED BY: RMH
DWG. NO.: 21060607R-2				SHEET: 2 OF 2

District I
1625 N. French Dr., Hobbs, NM 88240
Phone:(575) 393-6161 Fax:(575) 393-0720
District II
811 S. First St., Artesia, NM 88210
Phone:(575) 748-1283 Fax:(575) 748-9720
District III
1000 Rio Brazos Rd., Aztec, NM 87410
Phone:(505) 334-6178 Fax:(505) 334-6170
District IV
1220 S. St Francis Dr., Santa Fe, NM 87505
Phone:(505) 476-3470 Fax:(505) 476-3462

State of New Mexico
Energy, Minerals and Natural Resources
Oil Conservation Division
1220 S. St Francis Dr.
Santa Fe, NM 87505

CONDITIONS

Action 80602

CONDITIONS

Operator: MEWBOURNE OIL CO P.O. Box 5270 Hobbs, NM 88241	OGRID: 14744
	Action Number: 80602
	Action Type: [C-103] NOI Change of Plans (C-103A)

CONDITIONS

Created By	Condition	Condition Date
jagarcia	None	3/9/2022