

U.S. Department of the Interior  
BUREAU OF LAND MANAGEMENT

|                                   |   |  |
|-----------------------------------|---|--|
| <b>Well Name:</b> POKER LAKE UNIT | <b>Well Location:</b> T24S / R30E / SEC 19 / NENE / 32.12341 / -103.54513 | <b>County or Parish/State:</b> EDDY / NM   |
| <b>Well Number:</b> 231           | <b>Type of Well:</b> OIL WELL   | <b>Allottee or Tribe Name:</b>             |
| <b>Lease Number:</b> NMNM02860    | <b>Unit or CA Name:</b> POKER LAKE DELAWARE C                             | <b>Unit or CA Number:</b> NMNM71016G       |
| <b>US Well Number:</b> 3001534072 | <b>Well Status:</b> Abandoned   | <b>Operator:</b> XTO PERMIAN OPERATING LLC |

Accepted for record – NMOCD gc 3/17/2022

### Subsequent Report

**Sundry ID:** 2659084

**Type of Submission:** Subsequent Report

**Type of Action:** Plug and Abandonment

**Date Sundry Submitted:** 02/28/2022

**Time Sundry Submitted:** 09:13

**Date Operation Actually Began:** 02/10/2022

**Actual Procedure:** 3001534072 02/10/22: Tst tbq to 500 psi - test gd. 02/11/22: POOH with tbq, Called BLM to see if we can cutt of @ top of TAC, Ebru Barraza with BLM ok'd the work. 02/12/22: cut tbq as clse to TAC per the BLM. 02/15/22: RIH w/ CIBP @ 6923', Tag Top of CIBP @ 6923. 02/16/22: Test csg to 500 psi gd test witnessed by Ebru Bararza with BLM, spot 25 sx class c cmt from 6923-6676, WOC. Tag CMt @ 6662. EOT @ 4341, spot 25 sx class c cmt. Cmt plug @ 4103 – 4305. 02/17/2022: RIh w/ WL perf csg @ 3542, est inj rate 2 BPM @ 400 psi sqz 90 sx class c cmt. Cmt Plug f/ 3158 – 3512. Pull up hole to 700', perf csg @ 800' est inj rat 200 psi @ 2 bpm. 02/18/22: Tag TOC, sqz cmt @ 800' to surface, unable to get returns to surface. TTOC w/ WLU, perf & pump cmt to surf, on Monday. 02/21/22: Tag TTOC @ 183', cmt plug f/ 183 – 800. Perf @ 180', WL est inj rate 2 BPM 50 psi, bullhead 43 sx class c cmt dwn 5.5 out 8-5/8 csg to surface. Well PA'd. Cut off WH & Install DHM.

### SR Attachments

#### Actual Procedure

Subsequent\_WBD\_20220228091259.pdf

**Well Name:** POKER LAKE UNIT**Well Location:** T24S / R30E / SEC 19 /  
NENE / 32.12341 / -103.54513**County or Parish/State:** EDDY /  
NM**Well Number:** 231**Type of Well:** OIL WELL**Allottee or Tribe Name:****Lease Number:** NMNM02860**Unit or CA Name:** POKER LAKE  
DELAWARE C**Unit or CA Number:**  
NMNM71016G**US Well Number:** 3001534072**Well Status:** Abandoned**Operator:** XTO PERMIAN  
OPERATING LLC

### Operator Certification

*I certify that the foregoing is true and correct. Title 18 U.S.C. Section 1001 and Title 43 U.S.C. Section 1212, make it a crime for any person knowingly and willfully to make to any department or agency of the United States any false, fictitious or fraudulent statements or representations as to any matter within its jurisdiction. Electronic submission of Sundry Notices through this system satisfies regulations requiring a submission of Form 3160-5 or a Sundry Notice.*

**Operator Electronic Signature:** CASSIE EVANS**Signed on:** FEB 28, 2022 09:13 AM**Name:** XTO PERMIAN OPERATING LLC**Title:** Regulatory Analyst**Street Address:** 6401 Holiday Hill Road, Bldg 5**City:** Midland**State:** TX**Phone:** (432) 218-3671**Email address:** CASSIE.EVANS@EXXONMOBIL.COM

### Field Representative

**Representative Name:****Street Address:****City:****State:****Zip:****Phone:****Email address:**

### BLM Point of Contact

**BLM POC Name:** JAMES A AMOS**BLM POC Title:** Acting Assistant Field Manager**BLM POC Phone:** 5752345927**BLM POC Email Address:** jamos@blm.gov**Disposition:** Accepted**Disposition Date:** 02/28/2022**Signature:** James A. Amos



# Wellbore Diagram - RRC

## Well Name: POKER LAKE UNIT 231

|                                   |                                   |  |                                   |                                  |
|-----------------------------------|-----------------------------------|--|-----------------------------------|----------------------------------|
| API/UWI<br>3001534072             | SAP Cost Center ID<br>1138091001  | Permit Number                          | State/Province<br>New Mexico      | County<br>Eddy                   |
| Surface Location<br>T24S-R30E-S19 | Spud Date<br>5/20/2005 13:00      | Original KB Elevation (ft)<br>3,201.80 | Ground Elevation (ft)<br>3,181.60 | KB-Ground Distance (ft)<br>20.20 |
| Lease<br>Poker Lake Unit          | Surface Casing Flange Elevatio... |  |                                   |                                  |

Vertical, Original Hole, 2/28/2022 10:11:23 AM

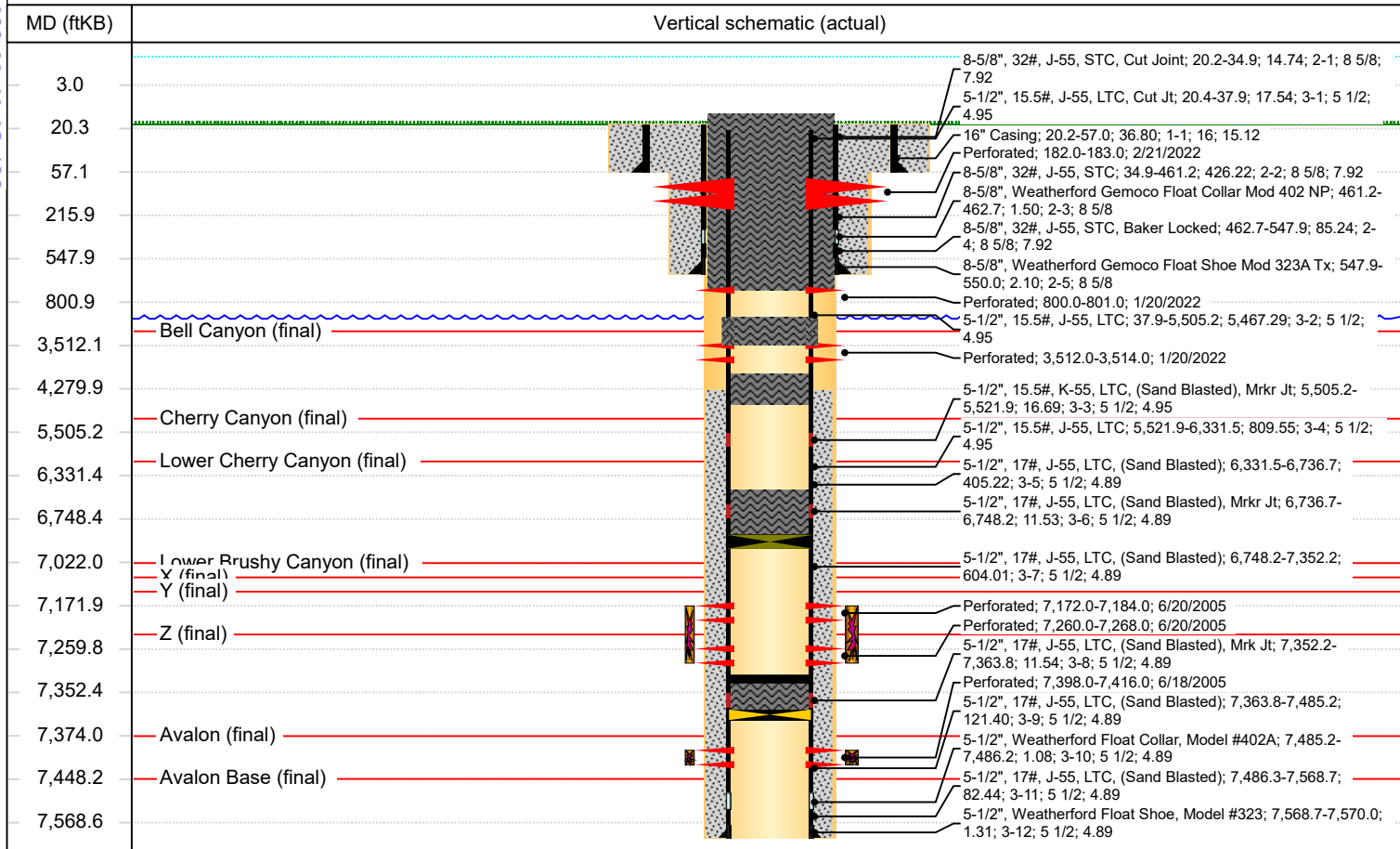

| Perforations |            |                                 |
|--------------|------------|---------------------------------|
| Top (ftKB)   | Btm (ftKB) | Current Status                  |
| 182.0        | 183.0      |                                 |
| 800.0        | 801.0      |                                 |
| 3,512.0      | 3,514.0    |                                 |
| 7,172.0      | 7,184.0    | Active (7,172.0 - 7,184.0 ftKB) |
| 7,260.0      | 7,268.0    | Active (7,260.0 - 7,268.0 ftKB) |
| 7,398.0      | 7,416.0    | TA (7,398.0 - 7,416.0 ftKB)     |

| Cement                   |            |                 |       |                |
|--------------------------|------------|-----------------|-------|----------------|
| Des                      | Top (ftKB) | Top Meas Meth   | Class | Amount (sacks) |
| Conductor Cement         | 20.2       | Circulated      | C     | 50             |
| Surface Casing Cement    | 216.0      |                 | C     | 300            |
| Surface Casing Cement    | 216.0      |                 | C     | 200            |
| Top Out Cement           | 20.2       | Circulated      | C     | 236            |
| Production Casing Cement | 4,280.0    | Temperature Log | H     | 158            |
| Cement Plug              | 7,330.0    |                 | H     | 5              |

**District I**  
1625 N. French Dr., Hobbs, NM 88240  
Phone:(575) 393-6161 Fax:(575) 393-0720  
**District II**  
811 S. First St., Artesia, NM 88210  
Phone:(575) 748-1283 Fax:(575) 748-9720  
**District III**  
1000 Rio Brazos Rd., Aztec, NM 87410  
Phone:(505) 334-6178 Fax:(505) 334-6170  
**District IV**  
1220 S. St Francis Dr., Santa Fe, NM 87505  
Phone:(505) 476-3470 Fax:(505) 476-3462

State of New Mexico  
Energy, Minerals and Natural Resources  
Oil Conservation Division  
1220 S. St Francis Dr.  
Santa Fe, NM 87505

CONDITIONS  
  
Action 84942

CONDITIONS

|  |  |
|--|--|
| Operator:<br>XTO PERMIAN OPERATING LLC.<br>6401 HOLIDAY HILL ROAD<br>MIDLAND, TX 79707 | OGRID:<br>373075                               |
|  | Action Number:<br>84942                        |
|  | Action Type:<br>[C-103] Sub. Plugging (C-103P) |

CONDITIONS

|            |           |                |
|------------|-----------|----------------|
| Created By | Condition | Condition Date |
| gcordero   | None      | 3/17/2022      |