

Well Name: TANKLESS 35 FEDERAL	Well Location: T22S / R31E / SEC 35 / NWNW /	County or Parish/State: EDDY / NM
Well Number: 1	Type of Well: OIL WELL	Allottee or Tribe Name:
Lease Number: NMNM101601	Unit or CA Name:	Unit or CA Number:
US Well Number: 3001536784	Well Status: Abandoned	Operator: COG PRODUCTION LLC

Accepted for record – NMOCD gc 3/21/2022

Sundry ID: 2509658

Type of Submission: Subsequent Report

Type of Action: Plug and Abandonment

Date Sundry Submitted: 10/18/2021

Time Sundry Submitted: 11:50

Date Operation Actually Began: 09/13/2021

Actual Procedure: 09/13/21MIRU plugging equipment. 09/14/21ND pump jack head. POH w/ rods & pump. Dug out cellar, NU BOP. 09/15/21POH w/ tbg. RIH w/ guage ring to 8600'. POH. RIH w/ 5 1/2" CIBP to 7550'. 09/16/21Set 5 1/2" CIBP @ 8458'. Circ'd hole w/ MLF. Pressure tested csg, held 500 PSI. Spotted 25 sx class H cmt @ 8458-8233'. Spotted 25 sx cmt (6> 8458-8233'. Spotted 25 sx class C cmt @ 6015-5765'. 09/17/21Spotted 50 sx class C cmt w/ 2% CACL @ 4480-3980'. WOC. Tagged plug @ 4005'. 09/20/21Spotted 55 sx class C cmt @ 1253-700'. WOC. Tagged plug @ 850'. Perf'd @ 600'. Established an injection rate in 9 5/8". Pressured up on 13 3/8". ND BOP & Spool. Spotted 25 sx class C cmt @ 850-600'. Installed flange & Sqz'd 200 sx class C cmt into perfs @ 600' to surface. Circ'd to surface on 9 5/8". Pump'd cmt down 13 3/8" to surface. 09/21/21 Verified cmt @ surface. Rigged down & moved off. 09/27/21Moved in backhoe and welder. Cut off well head & anchors. Abel w/ BLM verified cmt @ surface via picture text message. Welded on "Under Ground Dry Hole Marker". Backfilled cellar, cut off deadmen, cleaned location, and moved off.

## Actual Procedure

Tankless\_35\_Fed\_1\_BLM\_WBD\_20211018115021.pdf

Accepted for Record 11-1-21

Reclamation Due 3-27-22

Well Name: TANKLESS 35 FEDERAL	Well Location: T22S / R31E / SEC 35 / NWNW /	County or Parish/State: EDDY / NM
Well Number: 1	Type of Well: OIL WELL	Allottee or Tribe Name:
Lease Number: NMNM101601	Unit or CA Name:	Unit or CA Number:
US Well Number: 3001536784	Well Status: Abandoned	Operator: COG PRODUCTION LLC

*I certify that the foregoing is true and correct. Title 18 U.S.C. Section 1001 and Title 43 U.S.C. Section 1212, make it a crime for any person knowingly and willfully to make to any department or agency of the United States any false, fictitious or fraudulent statements or representations as to any matter within its jurisdiction. Electronic submission of Sundry Notices through this system satisfies regulations requiring a submission of Form 3160-5 or a Sundry Notice.*

Operator Electronic Signature: RUTH SHOCKENCY

Signed on: OCT 18, 2021 11:49 AM

Name: COG PRODUCTION LLC

Title: Regulatory Analyst

Street Address: 600 W. ILLINOIS AVE.

City: MIDLAND

State: TX

Phone: (575) 703-8321

Email address: RUTH.SHOCKENCY@CONOCOPHILLIPS.COM

Representative Name:

Street Address:

City:

State:

Zip:

Phone:

Email address:

**Plug Abandonment  
Subsequent Report**

<b>OPERATOR NAME:</b>	COG Operating, LLC
<b>LEASE NO.:</b>	NMNM101601
<b>WELL NAME &amp; NO.:</b>	Tankless 35 Federal #1
<b>US WELL NUMBER:</b>	30-015-36784
<b>LOCATION:</b>	Sec 35, T22S, R31E
<b>COUNTY:</b>	Eddy County, NM

09/13/21 MIRU plugging equipment. 09/14/21 ND pump jack head. POH w/ rods & pump. Dug out cellar, NU BOP. 09/15/21 POH w/ tbg. RIH w/ guage ring to 8600'. POH. RIH w/ 5 1/2" CIBP to 7550'. 09/16/21 Set 5 1/2" CIBP @ 8458'. Circ'd hole w/ MLF. Pressure tested csg, held 500 PSI. Spotted 25 sx class H cmt @ 8458-8233'. Spotted 25 sx cmt @ 8458-8233'. Spotted 25 sx class C cmt @ 6015-5765'. 09/17/21 Spotted 50 sx class C cmt w/ 2% CACL @ 4480-3980'. WOC. Tagged plug @ 4005'. 09/20/21 Spotted 55 sx class C cmt @ 1253-700'. WOC. Tagged plug @ 850'. Perf'd @ 600'. Established an injection rate in 9 5/8". Pressured up on 13 3/8". ND BOP & Spool. Spotted 25 sx class C cmt @ 850-600'. Installed flange & Sqz'd 200 sx class C cmt into perfs @ 600' to surface. Circ'd to surface on 9 5/8". Pump'd cmt down 13 3/8" to surface. 09/21/21 Verified cmt @ surface. Rigged down & moved off. 09/27/21 Moved in backhoe and welder. Cut off well head & anchors. Abel w/ BLM verified cmt @ surface via picture text message. Welded on "Under Ground Dry Hole Marker". Backfilled cellar, cut off deadmen, cleaned location, and moved off.

Description	O.D.	Grade	Weight	Depth	Hole	Cmt Sx	TOC
Surface Csg	13 3/8	J55	54.5#	697	17 1/2	680	0
Inter Csg	9 5/8	J55	36#	4,228	12 1/4	1,450	0
Prod Csg	5 1/2	N80	17#	11,625	7 7/8	2,059	600' +/-

[illegible]

TDPB @  
TD @ 11.625

<b>COG Operating, LLC</b>		<b>CURRENT</b>	
Author:	<b>Abby BCM</b>		
Well Name	<b>Tankless 35 Federal</b>	Well No.	<b>#1</b>
Field/Pool	<b>Rock Spur; Bone Springs</b>	API #:	<b>30-015-36784</b>
County	<b>Eddy</b>	Location:	<b>Sec 35, T22S, R31E</b>
State	<b>New Mexico</b>		<b>770 FNL &amp; 730 FWL</b>
Spud Date	<b>1/18/2009</b>	GL:	

Description	O.D.	Grade	Weight	Depth	Hole	Cmt Sx	TOC
Surface Csg	13 3/8	J55	54.5#	697	17 1/2	680	0
Inter Csg	9 5/8	J55	36#	4,228	12 1/4	1,450	0
Prod Csg	5 1/2	N80	17#	11,625	7 7/8	2,059	600' +/-

Formation	Top
B/Salt	4110
Lamar	4368
Bell	4401
Cherry	5245
Brushy	6504
Bone Springs	8505

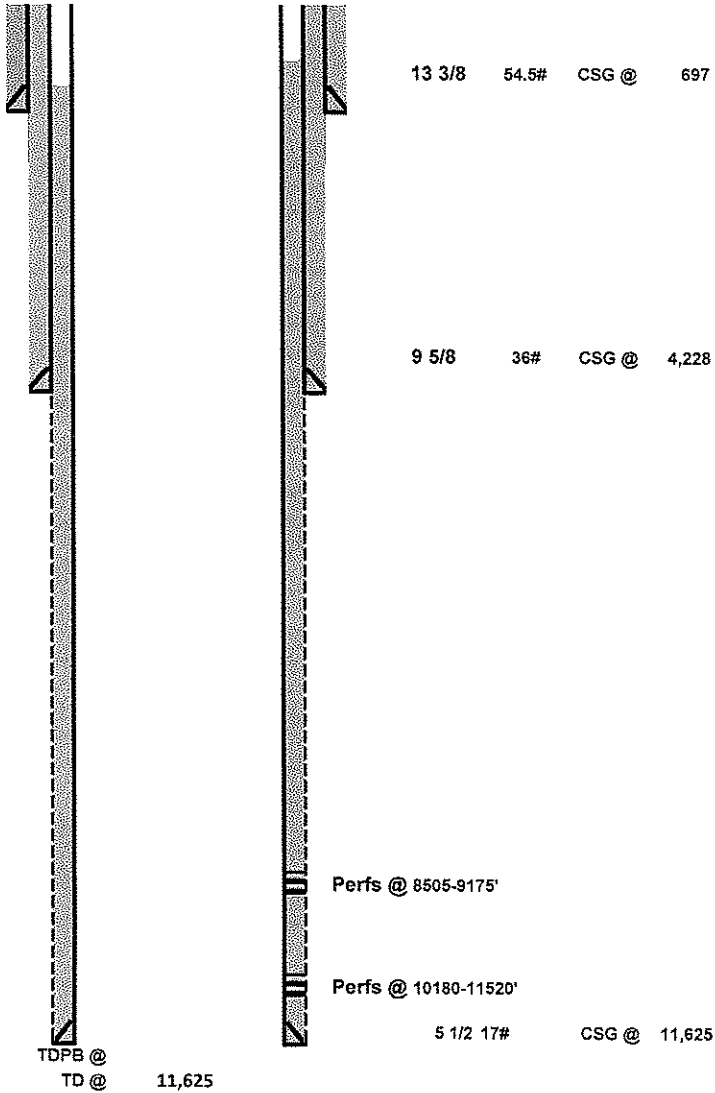

**District I**  
1625 N. French Dr., Hobbs, NM 88240  
Phone:(575) 393-6161 Fax:(575) 393-0720  
**District II**  
811 S. First St., Artesia, NM 88210  
Phone:(575) 748-1283 Fax:(575) 748-9720  
**District III**  
1000 Rio Brazos Rd., Aztec, NM 87410  
Phone:(505) 334-6178 Fax:(505) 334-6170  
**District IV**  
1220 S. St Francis Dr., Santa Fe, NM 87505  
Phone:(505) 476-3470 Fax:(505) 476-3462

State of New Mexico  
Energy, Minerals and Natural Resources  
Oil Conservation Division  
1220 S. St Francis Dr.  
Santa Fe, NM 87505

CONDITIONS  
  
Action 91232

CONDITIONS

Operator: COG PRODUCTION, LLC 600 W. Illinois Ave Midland, TX 79701	OGRID: 217955
	Action Number: 91232
	Action Type: [C-103] Sub. Plugging (C-103P)

CONDITIONS

Created By	Condition	Condition Date
gcordero	None	3/21/2022