

Form 3160-5
(June 2019)UNITED STATES
DEPARTMENT OF THE INTERIOR
BUREAU OF LAND MANAGEMENTFORM APPROVED
OMB No. 1004-0137
Expires: October 31, 2021**SUNDRY NOTICES AND REPORTS ON WELLS**
Do not use this form for proposals to drill or to re-enter an abandoned well. Use Form 3160-3 (APD) for such proposals.5. Lease Serial No. **NMSF078771**

6. If Indian, Allottee or Tribe Name

SUBMIT IN TRIPLICATE - Other instructions on page 2

1. Type of Well

☐ Oil Well ☒ Gas Well ☐ Other2. Name of Operator **LOGOS OPERATING LLC**3a. Address **2010 AFTON PLACE, FARMINGTON, NM 87401** 3b. Phone No. (include area code)
(505) 278-87204. Location of Well (Footage, Sec., T., R., M., or Survey Description)
SEC 25/T31N/R6W/NMP7. If Unit of CA/Agreement, Name and/or No.
ROSA UNIT- MANCOS PA/NMNM78407E8. Well Name and No. **ROSA UNIT/650H**9. API Well No. **3003931412**10. Field and Pool or Exploratory Area
BASIN MANCOS/BASIN MANCOS11. Country or Parish, State
RIO ARRIBA/NM**12. CHECK THE APPROPRIATE BOX(ES) TO INDICATE NATURE OF NOTICE, REPORT OR OTHER DATA**

TYPE OF SUBMISSION	TYPE OF ACTION				
<input checked="" type="checkbox"/> Notice of Intent	<input type="checkbox"/> Acidize	<input type="checkbox"/> Deepen	<input type="checkbox"/> Production (Start/Resume)	<input type="checkbox"/> Water Shut-Off	
<input type="checkbox"/> Subsequent Report	<input type="checkbox"/> Alter Casing	<input type="checkbox"/> Hydraulic Fracturing	<input type="checkbox"/> Reclamation	<input type="checkbox"/> Well Integrity	
<input type="checkbox"/> Final Abandonment Notice	<input type="checkbox"/> Casing Repair	<input type="checkbox"/> New Construction	<input type="checkbox"/> Recomplete	<input checked="" type="checkbox"/> Other	
	<input type="checkbox"/> Change Plans	<input type="checkbox"/> Plug and Abandon	<input type="checkbox"/> Temporarily Abandon		
	<input type="checkbox"/> Convert to Injection	<input type="checkbox"/> Plug Back	<input type="checkbox"/> Water Disposal		

13. Describe Proposed or Completed Operation: Clearly state all pertinent details, including estimated starting date of any proposed work and approximate duration thereof. If the proposal is to deepen directionally or recompleat horizontally, give subsurface locations and measured and true vertical depths of all pertinent markers and zones. Attach the Bond under which the work will be performed or provide the Bond No. on file with BLM/BIA. Required subsequent reports must be filed within 30 days following completion of the involved operations. If the operation results in a multiple completion or recompleat in a new interval, a Form 3160-4 must be filed once testing has been completed. Final Abandonment Notices must be filed only after all requirements, including reclamation, have been completed and the operator has detennined that the site is ready for final inspection.)

LOGOS Operating LLC, request a change in plan below:

Original surface-hole location from 1060' FNL & 285' FEL to new surface-hole location 1084' FNL & 258' FEL

New C102 attached. Operation and Directional Drill plans are the same from previous.

14. I hereby certify that the foregoing is true and correct. Name (Printed/Typed)
ETTA TRUJILLO / Ph: (505) 324-4154Title **Regulatory Specialist**

Signature

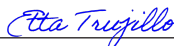

Date

04/11/2022**THE SPACE FOR FEDERAL OR STATE OFFICE USE**

Approved by

Title

Date

Conditions of approval, if any, are attached. Approval of this notice does not warrant or certify that the applicant holds legal or equitable title to those rights in the subject lease which would entitle the applicant to conduct operations thereon.

Office

Title 18 U.S.C Section 1001 and Title 43 U.S.C Section 1212, make it a crime for any person knowingly and willfully to make to any department or agency of the United States any false, fictitious or fraudulent statements or representations as to any matter within its jurisdiction.

(Instructions on page 2)

Submit one copy to
Appropriate District OfficeOIL CONSERVATION DIVISION
1220 South St. Francis Drive
Santa Fe, NM 87505☒ AMENDED REPORT

WELL LOCATION AND ACREAGE DEDICATION PLAT

¹ API Number 30-039-31412	² Pool Code 97232	³ Pool Name BASIN MANCOS
⁴ Property Code 320608	⁵ Property Name ROSA UNIT	⁶ Well Number 650H
⁷ GRID No. 289408	⁸ Operator Name LOGOS OPERATING, LLC	⁹ Elevation 6372'

¹⁰ Surface Location

UL or lot no.	Section	Township	Range	Lot Idn	Feet from the	North/South line	Feet from the	East/West line	County
A	25	31N	6W	1	1084	NORTH	258	EAST	RIO ARriba

¹¹ Bottom Hole Location If Different From Surface

UL or lot no.	Section	Township	Range	Lot Idn	Feet from the	North/South line	Feet from the	East/West line	County
M	23	31N	6W		74	SOUTH	145	WEST	RIO ARriba

¹² Dedicated Acres 592.02	S/2 - Section 23 S/2 - Section 24	¹³ Joint or Infill	¹⁴ Consolidation Code	¹⁵ Order No. R-13457
---	--------------------------------------	-------------------------------	----------------------------------	------------------------------------

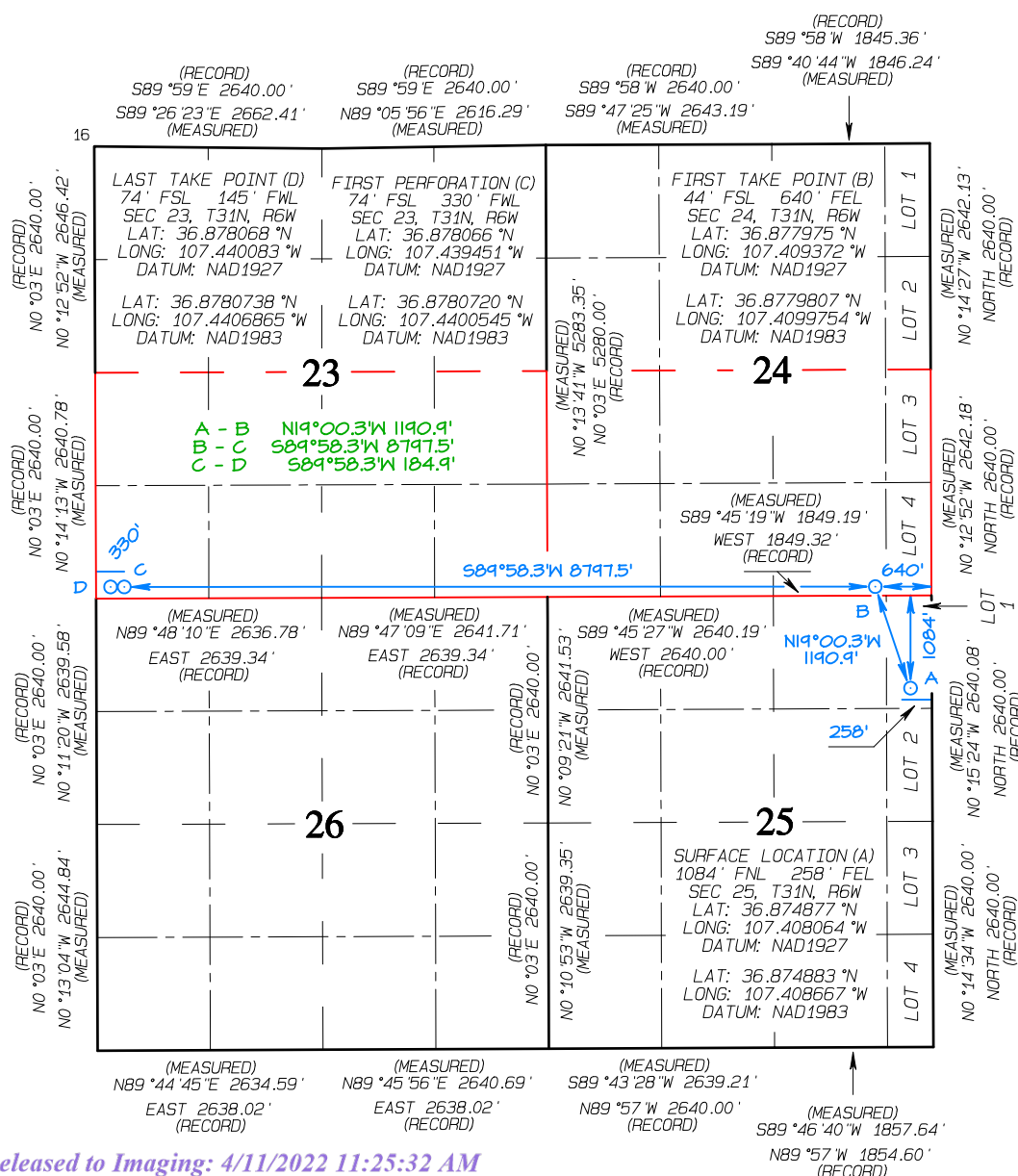
NO ALLOWABLE WILL BE ASSIGNED
TO THIS COMPLETION UNTIL ALL
INTERESTS HAVE BEEN CONSOLIDATED
OR A NON-STANDARD UNIT HAS
BEEN APPROVED BY THE DIVISION¹⁷ OPERATOR CERTIFICATION

I hereby certify that the information contained herein is true and complete to the best of my knowledge and belief, and that this organization either owns a working interest or unleased mineral interest in the land including the proposed bottom-hole location or has a right to drill this well at this location pursuant to a contract with an owner of such a mineral or working interest, or to a voluntary pooling agreement or a compulsory pooling order heretofore entered by the division.

Etta Trujillo 4/11/2022
Signature Date
Printed Name
etrujillo@logosresourcesllc.com
E-mail Address

¹⁸ SURVEYOR CERTIFICATION

I hereby certify that the well location shown on this plat was plotted from field notes of actual surveys made by me or under my supervision, and that the same is true and correct to the best of my belief.

Date Revised: APRIL 11, 2022
Date of Survey: MARCH 15, 2019

Signature and Seal of Professional Surveyor



JASON C. EDWARDS
Certificate Number 15269



LOGOS Operating, LLC Operations Plan

Note: This procedure will be adjusted onsite based upon actual conditions

Date:	April 11, 2022	Pool:	Basin Mancos
Well Name:	Rosa Unit 650H	GL Elevation :	6,372'
Surface Location:	Sec 25, T31N, R6W 1084 FNL, 258 FEL (36.874947° N, 107.408759° W – NAD83)	Measure d Depth:	16,449' (KB)
Bottom Hole Location:	Sec 23, T31N, R6W 74 FSL, 145 FWL (36.874883° N, 107.408667° W – NAD83)	County:	Rio Arriba

Lease Serial #NMSF078771, CA Serial #NMNM78407E

I. GEOLOGY

A. Formation Tops (Based on 25' KB Elevation): Estimated top of important geological markers:
SURFACE FORMATION – NACIMIENTO

NAME	MD	TVD	NAME	MD	TVD
OJO ALAMO	2536	2508	*POINT LOOKOUT	5766	5684
KIRTLAND	2666	2636	*MANCOS	6260	6170
*FRUITLAND	3135	3097	KICKOFF POINT	6,435	6,341
*PICTURED CLIFFS	3470	3426	LANDING POINT	7467	6999
LEWIS	3565	3520			
CHACRA	4671	4607			
*CLIFF HOUSE	5512	5434			
MENEFEE	5561	5482	TD	16449	6987

* Indicates depth at which anticipated water, oil, gas or other mineral bearing formations are expected to be encountered.

B. MUD LOGGING PROGRAM: Mudlogger on location from KOP to TD.

C. LOGGING PROGRAM: LWD GR from surface casing to TD.

D. NATURAL GAUGES: Gauge any noticeable increases in gas flow. Record all gauges in Tour book and on morning reports.

II. DRILLING

A. MUD PROGRAM: LSND mud (WBM) will be used to drill the 17-1/2" surface hole as well as the 12-1/4" directional vertical hole. A LSND (WBM) or (OBM) will be used to drill the 8-1/2" curve and lateral portion of the wellbore. Treat for lost circulation as necessary. Obtain 100% returns prior to cementing. Notify Engineering of any mud losses.

Above ground steel pits will be used for fluid and cuttings while drilling. In the unlikely event that a tank develops a leak, upon immediate visual discovery, the fluid would be transferred to another tank and contaminated soil would be removed and disposed. Any leaks, spills or other undesirable events will be reported in accordance with BLM NTL 3A. Rig crews will monitor the tanks at all

ROSA UNIT 650H



times.

- B. BOP TESTING:** The BOPE will be tested to **250 psi (Low) for 5 minutes** and **1500 psi (High) for 10 minutes**. Pressure test surface casing to **600 psi for 30 minutes** and intermediate casing to **1500 psi for 30 minutes**. Utilize a BOPE Testing Unit with a recording chart and appropriate test plug for testing. The drum brakes will be inspected and tested each tour. BOP equipment will be tested every 30 days, after any repairs are made to the BOP equipment, and after the BOP equipment is subjected to pressure. Annular preventers will be functionally operated at least once per week. Pipe and blind rams shall be activated each trip or but not more than once a day. The New Mexico Oil & Gas Conservation Commission and the BLM will be notified 24 hours in advance of testing of BOPE. **All tests and inspections will be recorded and logged with time and results.** A full BOP test will be conducted when initially installed for the first well on the pad or if seals subject to test pressure are broken, following related repairs and at a minimum of 30 day intervals. A BOPE Shell Test only will be conducted for subsequent wells on the pad when seals subject to pressure have not been broken or repaired and fall within the 30 day interval of first full test.

III. MATERIALS

A. CASING EQUIPMENT:

CASING TYPE	OHSIZE (IN)	GL DEPTH (MD)	CSG SIZE	WEIGHT	GRADE	CONN
SURFACE	17.5"	320' or greater	13.375"	54.5 LBS	J-55 or equiv	LTC/BTC
INTERMEDIATE	12.25"	6,335'	9.625"	43.5 LBS	N-80 or equiv	LTC/BTC
PRODUCTION	8.5"	16,449'	5.5"	20 LBS	P-110 or equiv	LTC/BTC

NOTE: All casing depths are approximate, based on 25' KB elevation and will be adjusted based on actual drilling KB and drilling conditions +/- 50'. Weights, grades and connections will be based on availability and may vary but will be equivalent or greater.

B. FLOAT EQUIPMENT:

- 1. SURFACE CASING:** 13-3/8" notched regular pattern guide shoe. Run (1) standard centralizer on each of the bottom (3) joints of Surface Casing.
- 2. INTERMEDIATE CASING:** 9-5/8" cement nose guide shoe with a self-fill insert float. Place float collar one joint above the shoe. Install (1) centralizer on each of the bottom (3) joints and one standard centralizer every (3) joints to 2,500 ft. Run (1) centralizer at 2,500 ft., 2,300ft., 2,000ft., 1,500 ft., and 1,000 ft. Optional use of DV Tools (2) will be strategically placed above loss circulation zones anticipated in the Mesaverde and Fruitland Coal. Optional use of cancellation plugs for DV tools may be used if losses while cementing are not encountered.
- 3. PRODUCTION CASING:** Run 5-1/2" casing with cement nose guide Float Shoe, 5-1/2" full or pup joints as necessary, Landing Collar, 5-1/2" full or pup joints as necessary, at least (1) Toe Sleeve (Sliding Sleeve) positioned inside the applicable production area. Centralizer program will be determined by wellbore conditions. Production casing to be pressure tested during completion operations with frac stack installed.

C. CEMENTING:

(Note: Cement type and volumes may be adjusted onsite due to actual conditions and availability)

- 1. SURFACE:** Casing shall be set at ~ 320' and cemented to surface. TOC at Surface.

ROSA UNIT 650H



263 sks of 15.8 ppg Type Neat G, 1.18 cuft/sk yield or equivalent 223 sks of 14.6 ppg Type III with 1.39 cuft/sk yield, 30% excess.

2. **INTERMEDIATE:** Intermediate casing shall be kept fluid filled while running in to the hole to meet BLM minimum collapse requirements. The intermediate casing will be cemented in 2 or 3 stages using DV/STAGE tools in order to reduce cement losses and maximize cement coverage. Operator proposes optional DV tools above anticipated loss circulation zones in the Mesaverde and in the Fruitland coal. If losses are not observed during the second stage a cancelation plug will be pumped and the remaining cement will be pumped during stage 2. If cement does not circulate to the DV tool(s) or to surface, a CBL will be run to determine TOC.

	Top (ft)	Footage (ft)	Cement (ft3/ft) Annular Capacity	Excess (30%)	Total (ft3)	Total (bbl)	Slurry Yield (ft3/sk)	Sacks Cement	Density (PPG)
Stage 1 Tail	5,866	469	0.31318	1.3	209	37	1.15	181	15.8
Stage 1 Lead	4,721	1,145	0.31318	1.3	466	83	2.30	203	12.3
					675	120		384	
Stage 2 Tail	3,670	1,051	0.31318	1.3	428	76	1.50	285	13.5
Stage 2 Lead	3,186	484	0.31318	1.3	197	35	2.30	86	12.3
					625	111		371	
Stage 3 Tail	2,436	750	0.31318	1.3	305	54	1.99	153	12.8
Stage 3 Lead	320	2,116	0.31318	1.3	861	153	2.53	341	12
Stage 3 Lead	-	320	0.36268	1	116	21	2.53	46	12
					1,283	228		540	
All Stage Totals					2,583	460		1295	

Calculations based on 30% excess for open hole and cement to surface. Actual excess pumped will be determined by well conditions.

3. **PRODUCTION:** Production casing will be cemented in 1 stage with 100' of cement overlap above intermediate shoe. A CBL, or alternatively, a Temperature Survey will be used to determine TOC.

	Top (ft)	Footage (ft)	Cement (ft3/ft) Annular Capacity	Excess (15%)	Total (ft3)	Total (bbl)	Slurry Yield (ft3/sk)	Sacks Cement	Density (PPG)
Cased Lead	6,235	100	0.2531	1	25	5	1.56	16	13
Open Hole Lead	6,335	10,114	0.2291	1.15	2,675	476	1.56	1,715	13
					2,700	481		1,731	

Calculations based on 15% excess for open hole and 100' overlap into intermediate casing. Actual volumes will vary.

Cement calculations are used for volume estimation. Well conditions will dictate final cement job design. Actual volumes will be calculated and determined by conditions onsite. All cement slurries will meet or exceed minimum BLM and New Mexico Oil Conservation Division requirements. Slurries used will be the slurries listed above or equivalent slurries depending on service provider selected. Cement yields may change depending on slurries selected. All waiting on cement times shall be a minimum of 8 hours or adequate to achieve a minimum of 500 psi compressive strength at the casing shoe prior to drilling out.

IV. **COMPLETION**

A. **CBL**

CBLs and/or Temperature Surveys will be performed as needed or required to determine cement top if cement is not circulated.

B. **PRESSURE TEST**

- C. Pressure test 5-1/2" casing to 1540 psi (0.22 psi/ft * 6999' TVD) for 30 minutes. Increase pressure to Open Toe sleeves.

ROSA UNIT 650H



D. STIMULATION

Stimulate with sand and water. Isolate stages with flow through or dissolvable frac plugs. Drill out frac plugs as required and flowback lateral.

E. PRODUCTION TUBING

2-7/8", 6.5#, J-55 or L-80, EUE tubing will be run once volumes and pressures dictate. Due to the extremely high initial flow rates and pressures seen in offset wells, tubing will be installed once it is safe to do so, typically 12-18 months after completion.

*NOTE: Although this horizontal well may be drilled past the applicable setbacks, an unorthodox location application is not required because the completed interval in this well, as defined by 19.15.16.7 8(1) NMAC, will be entirely within the applicable setbacks. This approach complies with all applicable rules, including 19.15.16.14 A(3) NMAC, 19.15.16.14 8(2) NMAC, 19.15.16.15 8(2)NMAC, and 19.15.16.15. 8(4) NMAC.



3M 11" B.O.P.E Diagram

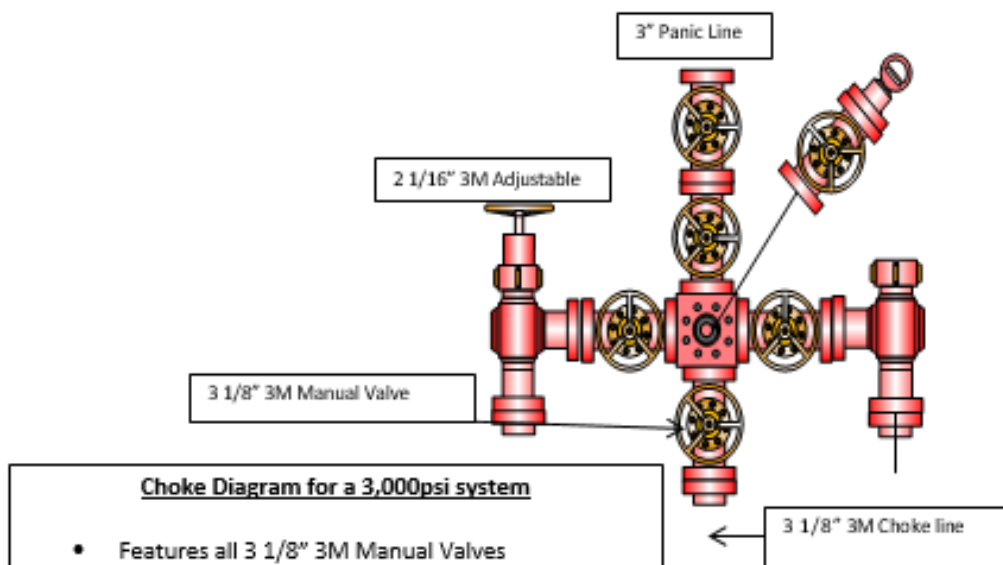

Choke Diagram for a 3,000psi system

- Features all 3 1/8" 3M Manual Valves
- Two 2 1/16" Manual Adjustable Choke Valves
- 3" Panic Line and 2" Vent lines
- (2) 3 1/8" 3M ~~Coflex~~ Hose f/Choke to BOP

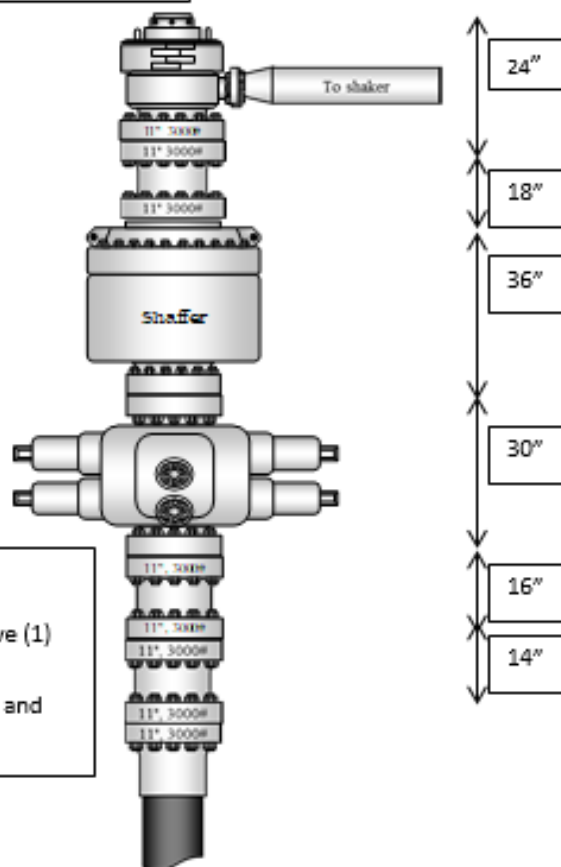

11" 3,000psi BOP

- Choke Side has (1) manual 3 1/8" Valve (1) HCR
- Kill Side has (2) 2 1/16" Manual Valve and (1) check valve

ROSA UNIT 650H

Well Name: ROSA UNIT	Well Location: T31N / R6W / SEC 25 / NENE /	County or Parish/State: RIO ARRIBA / NM
Well Number: 650H	Type of Well: CONVENTIONAL GAS WELL	Allottee or Tribe Name:
Lease Number: NMSF078771	Unit or CA Name: ROSA UNIT-MANCOS PA	Unit or CA Number: NMNM78407E
US Well Number: 300393141200X1	Well Status: Temporarily Abandoned	Operator: LOGOS OPERATING LLC

Notice of Intent

Sundry ID: 2666306

Type of Submission: Notice of Intent	Type of Action: Other
Date Sundry Submitted: 04/11/2022	Time Sundry Submitted: 09:39
Date proposed operation will begin: 04/11/2022	

Procedure Description: LOGOS Operating LLC, request a change in plan below: Original surface-hole location from 1060' FNL & 285' FEL to new surface-hole location 1084' FNL & 258' FEL New C102 attached. Operation and Directional Drill plans are the same from previous.

Surface Disturbance

Is any additional surface disturbance proposed?: No

NOI Attachments

Procedure Description

Rosa_Unit_650H_SURF_C_102_20220411_20220411093801.pdf

Received by OCD: 4/11/2022 10:57:55 AM

Page 9 of 10

Well Name: ROSA UNIT	Well Location: T31N / R6W / SEC 25 / NENE /	County or Parish/State: RIO ARRIBA / NM
Well Number: 650H	Type of Well: CONVENTIONAL GAS WELL	Allottee or Tribe Name:
Lease Number: NMSF078771	Unit or CA Name: ROSA UNIT-MANCOS PA	Unit or CA Number: NMNM78407E
US Well Number: 300393141200X1	Well Status: Temporarily Abandoned	Operator: LOGOS OPERATING LLC

Operator Certification

I certify that the foregoing is true and correct. Title 18 U.S.C. Section 1001 and Title 43 U.S.C. Section 1212, make it a crime for any person knowingly and willfully to make to any department or agency of the United States any false, fictitious or fraudulent statements or representations as to any matter within its jurisdiction. Electronic submission of Sundry Notices through this system satisfies regulations requiring a submission of Form 3160-5 or a Sundry Notice.

Operator Electronic Signature: ETTA TRUJILLO	Signed on: APR 11, 2022 09:27 AM
Name: LOGOS OPERATING LLC	
Title: Regulatory Specialist	
Street Address: 2010 AFTON PLACE	
City: Farmington	State: NM
Phone: (505) 324-4154	
Email address: ETRUJILLO@LOGOSRESOURCESLLC.COM	

Field Representative

Representative Name:		
Street Address:		
City:	State:	Zip:
Phone:		
Email address:		

BLM Point of Contact

BLM POC Name: KENNETH G RENNICK	BLM POC Title: Petroleum Engineer
BLM POC Phone: 5055647742	BLM POC Email Address: krennick@blm.gov
Disposition: Approved	Disposition Date: 04/11/2022
Signature: Kenneth Rennick	

District I
1625 N. French Dr., Hobbs, NM 88240
Phone:(575) 393-6161 Fax:(575) 393-0720
District II
811 S. First St., Artesia, NM 88210
Phone:(575) 748-1283 Fax:(575) 748-9720
District III
1000 Rio Brazos Rd., Aztec, NM 87410
Phone:(505) 334-6178 Fax:(505) 334-6170
District IV
1220 S. St Francis Dr., Santa Fe, NM 87505
Phone:(505) 476-3470 Fax:(505) 476-3462

State of New Mexico
Energy, Minerals and Natural Resources
Oil Conservation Division
1220 S. St Francis Dr.
Santa Fe, NM 87505

CONDITIONS

Action 97277

CONDITIONS

Operator: LOGOS OPERATING, LLC 2010 Afton Place Farmington, NM 87401	OGRID: 289408
	Action Number: 97277
	Action Type: [C-103] NOI Change of Plans (C-103A)

CONDITIONS

Created By	Condition	Condition Date
kpickford	Adhere to previous NMOCD Conditions of Approval	4/11/2022