

Well Name: CENTRAL BISTI UNIT	Well Location: T25N / R12W / SEC 17 / NWNE / 36.407425 / -108.132919	County or Parish/State: SAN JUAN / NM
Well Number: 94	Type of Well: OIL WELL	Allottee or Tribe Name:
Lease Number: NMSF078058	Unit or CA Name: CENTRAL BISTI UNIT	Unit or CA Number: NMNM78386X
US Well Number: 3004525908	Well Status: Abandoned	Operator: DJR OPERATING LLC

Subsequent Report

Sundry ID: 2660867

Type of Submission: Subsequent Report Type of Action: Plug and Abandonment

Date Sundry Submitted: 03/08/2022 Time Sundry Submitted: 02:16

Date Operation Actually Began: 03/04/2022

Actual Procedure: The subject well was Plugged & Abandoned on 03/04/2022 per the attached End of Well Report, As Plugged Wellbore Diagram, and Marker.

SR Attachments

Actual Procedure

EOW_Summary__Central_Bisti_Unit_94_20220308141624.pdf

Well Name: CENTRAL BISTI UNIT	Well Location: T25N / R12W / SEC 17 / NWNE / 36.407425 / -108.132919	County or Parish/State: SAN JUAN / NM
Well Number: 94	Type of Well: OIL WELL	Allottee or Tribe Name:
Lease Number: NMSF078058	Unit or CA Name: CENTRAL BISTI UNIT	Unit or CA Number: NMNM78386X
US Well Number: 3004525908	Well Status: Abandoned	Operator: DJR OPERATING LLC

Operator Certification

I certify that the foregoing is true and correct. Title 18 U.S.C. Section 1001 and Title 43 U.S.C. Section 1212, make it a crime for any person knowingly and willfully to make to any department or agency of the United States any false, fictitious or fraudulent statements or representations as to any matter within its jurisdiction. Electronic submission of Sundry Notices through this system satisfies regulations requiring a submission of Form 3160-5 or a Sundry Notice.

Operator Electronic Signature: SHAW-MARIE FORD	Signed on: MAR 08, 2022 02:16 PM
Name: DJR OPERATING LLC	
Title: Regulatory Specialist	
Street Address: 1 Road 3263	
City: Aztec	State: NM
Phone: (505) 632-3476	
Email address: sford@djrlc.com	

Field Representative

Representative Name:		
Street Address:		
City:	State:	Zip:
Phone:		
Email address:		

BLM Point of Contact

BLM POC Name: KENNETH G RENNICK	BLM POC Title: Petroleum Engineer
BLM POC Phone: 5055647742	BLM POC Email Address: krennick@blm.gov
Disposition: Accepted	Disposition Date: 03/09/2022
Signature: Kenneth Rennick	

DJR Operating, LLC
P&A End of Well Report
Central Bisti Unit 94
API # 30-045-25908
NW/NE, Unit B, Sec 17, T25N, R12W
San Juan County, NM
Spud Date: 4-7-1984
Plug Date: 3-4-2022

3-1-2022:

MIRU rig and equipment. SITP = N/A, SICP = 330, BH = 0.

TIH with bit and string mill to 4797'.

3-2-2022:

TIH with 5 ½" cement retainer, set CR at 4737'.

Roll hole, PT casing, good test.

P&A Plug 1: Gallup perms : Mix and pump 16 sx cement under CR into Gallup perms. Reverse off CR. TOOH.

Run CBL from 4730' to surface.

P&A Plug 2: Gallup formation top: TIH, mix and pump 20 sx cement above CR from 4737' to 4565'.

P&A Plug 3: Mancos formation top: Pull up to 3800', mix and pump balanced plug of 20 sx from 3800' to 3628'.

P&A Plug 4: Mesa Verde and Chacra formation tops: Pull up to 1955', mix and pump balanced plug of 64 sx from 1955' to 1405'.

3-3-2022:

Perforate holes at 1150'.

P&A Plugs 5 & 6: Pictured Cliffs formation top: Set CR at 1102'. Mix and pump 26 sx through CR and outside casing to 1015'. Place 12 sx above CR from 1102' pull up to 1000' and reverse out.

P&A Plug 7: Fruitland formation top: Perforate holes at 955', could not establish rate, perforate holes at 905', establish rate. TIH to 975'. Mix and pump 35 sx, close in and pump through holes pump 14 sx outside casing, (est. TOC at 805'), pressured up. TOOH. Tagged inside casing at 850'.

P&A Plug 8: Kirtland and Ojo Alamo formation tops: Perforate holes at 644'. Establish rate with returns at surface, pressured up and lost returns. Set CR at 600'. Mix and pump 28 sx through CR, reverse out above CR. SDFN.

3-4-2022:

Run CBL from 595' to surface. Plug 8 did not come above CR.

P&A Plug 9: Kirtland and Ojo Alamo formation tops: Perforate holes at 595'. Establish rate with returns at surface. Mix and pump 205 sx down casing and outside casing to surface.

Cut off WH. Check TOC; casing at 9', annulus at 1'. Install P&A marker. Top off casing, 5 ½ x 8 5/8" annulus and cellar with 20 sx.

Release rig.

All cement used: Class G cement mixed at 15.8 ppg, yield 1.15

Regulatory Representative: Jimmy Dobson, BLM and Monica Kuehling, NMOCD via phone

GPS Coordinates: Lat; 36.40759N, Long; 108.13362W

DJR Operating, LLC
P&A End of Well Report
Central Bisti Unit 94
API # 30-045-25908
NW/NE, Unit B, Sec 17, T25N, R12W
San Juan County, NM
Spud Date: 4-7-1984
Plug Date: 3-4-2022



**End of Well Report
DJR Operating, LLC
Central Bisti Unit 94**

API # 30-045-25908
NW/NE, Unit B, Sec 17, T25N, R12W
San Juan County, NM

GL 6248'
KB 6260'
Spud Date 4/7/1984

SURF CSG

Hole size 12.25"
Csg Size: 8.625"
Wt: 24#
Grade: J-55
ID: 8.097"
Depth 338'
Csg cap ft³: 0.3576
TOC: Surface

FORMATION TOPS

Nacimiento	Surface
Ojo Alamo	495'
Kirtland	594'
Fruitland	905'
Pictured Cliffs	1168'
Chacra	1505'
Mesa Verde	1905'
Mancos	3750'
Gallup	4672'

PROD CSG

Hole size 7.875"
Csg Size: 5.5"
Wt: 15.5#
Grade: J-55
ID: 4.95"
Depth 4975'
Csq cap ft³: 0.1336
Csg/Csg Ann ft³: 0.1926
Csg/OH cap ft³: 0.1732
TOC: 1000' (TS)

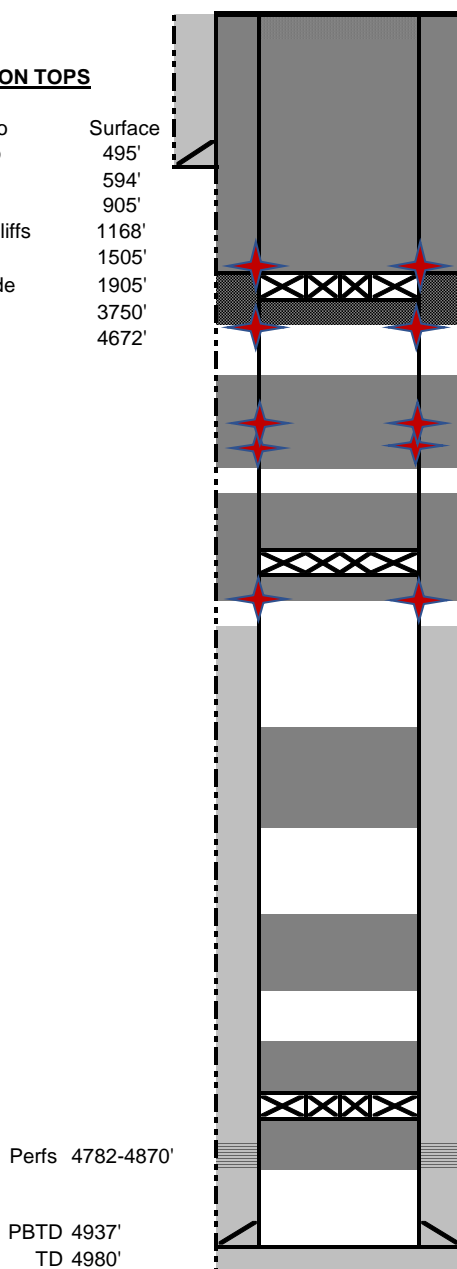

All cement used was Class G mixed at 15.8 ppq. yield 1.15 ft³
Regulatory Representative, Jimmy Dobson, BLM; Monica Kuehling, NMOCDC via phone
GPS Coordinates: 36.40759N, 108.13362W

District I
1625 N. French Dr., Hobbs, NM 88240
Phone:(575) 393-6161 Fax:(575) 393-0720
District II
811 S. First St., Artesia, NM 88210
Phone:(575) 748-1283 Fax:(575) 748-9720
District III
1000 Rio Brazos Rd., Aztec, NM 87410
Phone:(505) 334-6178 Fax:(505) 334-6170
District IV
1220 S. St Francis Dr., Santa Fe, NM 87505
Phone:(505) 476-3470 Fax:(505) 476-3462

State of New Mexico
Energy, Minerals and Natural Resources
Oil Conservation Division
1220 S. St Francis Dr.
Santa Fe, NM 87505

CONDITIONS

Action 88782

CONDITIONS

Operator: DJR OPERATING, LLC 1 Road 3263 Aztec, NM 87410	OGRID: 371838
	Action Number: 88782
	Action Type: [C-103] Sub. Plugging (C-103P)

CONDITIONS

Created By	Condition	Condition Date
mkuehling	None	3/21/2022