



U.S. Department of the Interior
BUREAU OF LAND MANAGEMENT

Sundry Print Report

04/22/2022

Well Name: QPQAS UNIT	Well Location: T18S / R32E / SEC 23 / SENW /	County or Parish/State: LEA / NM
Well Number: 02	Type of Well: INJECTION - ENHANCED RECOVERY	Allottee or Tribe Name:
Lease Number: NMNM0555297	Unit or CA Name: QUERECHO PLAINS QUEEN A U	Unit or CA Number: NMNM91005X
US Well Number: 300252488800S1	Well Status: Water Injection Well	Operator: MEWBOURNE OIL COMPANY

Notice of Intent

Sundry ID: 2668274

Type of Submission: Notice of Intent

Type of Action: Plug and Abandonment

Date Sundry Submitted: 04/22/2022

Time Sundry Submitted: 02:36

Date proposed operation will begin: 07/22/2022

Procedure Description: 1. Set CIBP @ 3877', PT CIBP to 500#. 2. Spot 25 sx minimum. Class C Cement from 3877'-3737'. Circulate hole with MLF. 3. Perf @ 3056', sqz cement to 2796'. WOC tag (covers top of Yates and considered Base of Salt). 4. Perf @ 1487', sqz cement to 1377'. WOC and tag (top of Salt). 5. Perf @ 545', sqz cement to surface (Shoe and surface plug). 6. Below Ground Level Dry Hole Marker required.

Surface Disturbance

Is any additional surface disturbance proposed?: No

Oral Submission

Oral Notification Date: Apr 22, 2022

Oral Notification Time: 12:00 AM

Contacted By: Connor Simpson

Comments: See above procedure.

SEE ATTACHED FOR
CONDITIONS OF APPROVAL

Accepted for Record Only

SUBJECT TO LIKE
APPROVAL BY BLM

RECLAMATION PROCEDURE
ATTACHED

NMOCD 4/28/22

X 7

Well Name: QPQAS UNIT	Well Location: T18S / R32E / SEC 23 / SENW /	County or Parish/State: LEA / NM
Well Number: 02	Type of Well: INJECTION - ENHANCED RECOVERY	Allottee or Tribe Name:
Lease Number: NMNM0555297	Unit or CA Name: QUERECHO PLAINS QUEEN A U	Unit or CA Number: NMNM91005X
US Well Number: 300252488800S1	Well Status: Water Injection Well	Operator: MEWBOURNE OIL COMPANY

Conditions of Approval**Specialist Review**

Reclamation_Objectives_and_Procedures_20220422144302.doc

COA_Plug___abandon_LPC_20220422144238.docx

BLM Point of Contact**BLM POC Name:** JAMES A AMOS**BLM POC Title:** Acting Assistant Field Manager**BLM POC Phone:** 5752345927**BLM POC Email Address:** jamos@blm.gov**Disposition:** Approved**Disposition Date:** 04/22/2022**Signature:** James A. Amos

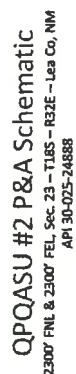

- J. Amos 4-22-22
575-361-2648

Mewhorne Oil Co.

QPD ASU 2 (3002524888)

2300' FNL/FEL, Sec. 23, T18S R32E

Lea County, New Mexico

11" hole

250 SK cmf
Circ

8 5/8" CSG @ 495

375 SK cmf

TOC 3315

7 7/8" hole

5 1/2" CSG @ 5100

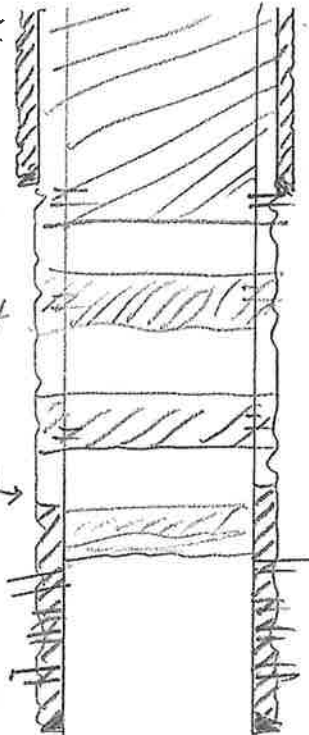

Rustler	11 45
Salado	1257
T/Salt	1437
Tangil	2530 B/Salt
Vates	3006 17 3195
Queen	3909

Perf @ 545
SQZ cmf
Surf

Penrose 4156

Perf @ 14 87" SQZ cmf to
1377' WOC Tag

Perf @ 3056 SQZ cmf to
2796' WOC Tag.

Perf.	3927 - 49	Qu
	4430 - 34	GB
	4627 - 37	"
	4674 - 98	"

**BUREAU OF LAND MANAGEMENT
Carlsbad Field Office
620 East Greene Street
Carlsbad, New Mexico 88220
575-234-5972**

**Permanent Abandonment of Federal Wells
Conditions of Approval (LPC Habitat)**

Failure to comply with the following Conditions of Approval may result in a Notice of Incidents of Noncompliance (INC) in accordance with 43 CFR 3163.1.

1. Plugging operations shall commence within **ninety (90)** days from the approval date of this Notice of Intent to Abandon.

If you are unable to plug the well by the 90th day provide this office, prior to the 90th day, with the reason for not meeting the deadline and a date when we can expect the well to be plugged. Failure to do so will result in enforcement action.

The rig used for the plugging procedure cannot be released and moved off without the prior approval of the authorized officer. Failure to do so may result in enforcement action.

2. **Notification:** Contact the appropriate BLM office at least 24 hours prior to the commencing of any plugging operations. For wells in Chaves and Roosevelt County, call 575-627-0272; Eddy County, call 575-361-2822; Lea County, call 575-393-3612.

3. **Blowout Preventers:** A blowout preventer (BOP), as appropriate, shall be installed before commencing any plugging operation. The BOP must be installed and maintained as per API and manufacturer recommendations. The minimum BOP requirement is a 2M system for a well not deeper than 9,090 feet; a 3M system for a well not deeper than 13,636 feet; and a 5M system for a well not deeper than 22,727 feet.

4. **Mud Requirement:** Mud shall be placed between all plugs. Minimum consistency of plugging mud shall be obtained by mixing at the rate of 25 sacks (50 pounds each) of gel per 100 barrels of brine water. Minimum nine (9) pounds per gallon.

5. **Cement Requirement:** Sufficient cement shall be used to bring any required plug to the specified depth and length. Any given cement volumes on the proposed plugging procedure are merely estimates and are not final. Unless specific approval is received, no plug except the surface plug shall be less than 25 sacks of cement. Any plug that requires a tag will have a minimum WOC time of 4 hours.

In lieu of a cement plug across perforations in a cased hole (not for any other plugs), a bridge plug set within 50 feet to 100 feet above the perforations shall be capped with 25 sacks of cement. If a bailer is used to cap this plug, 35 feet of cement shall be sufficient. **Before pumping or bailing cement on top of CIBP, tag will be required to verify depth. Based on depth, a tag of the cement may be deemed necessary.**

Unless otherwise specified in the approved procedure, the cement plug shall consist of either Neat Class "C", for up to 7,500 feet of depth or Neat Class "H", for deeper than 7,500 feet plugs.

6. Below Ground Level Cap (Lesser Prairie-Chicken Habitat): All casing shall be cut-off at the base of the cellar or 3 feet below final restored ground level (whichever is deeper). **The BLM is to be notified a minimum of 4 hours prior to the wellhead being cut off to verify that cement is to surface in the casing and all annuluses. Wellhead cut off shall commence within ten (10) calendar days of the well being plugged. If the cut off cannot be done by the 10th day, the BLM is to be contacted with justification to receive an extension for completing the cut off.** Upon the plugging and subsequent abandonment of wells that are located in lesser prairie-chicken habitat, the casings shall be cut-off at the base of the cellar or 3 feet below final restored ground level (whichever is deeper). The well bore shall then be covered with a metal plate at least ¼ inch thick and welded in place. A weep hole shall be left in the plate and/or casing.

NMOCD also requires the operator to notify NMOCD when this type of dry hole marker is used. This can be done on the subsequent report of abandonment which is submitted to the BLM after the well is plugged. State that a below ground cap was installed as required in the COA's from the BLM.

7. Subsequent Plugging Reporting: Within 30 days after plugging work is completed, file one original and three copies of the Subsequent Report of Abandonment, Form 3160-5 to BLM. The report should give in detail the manner in which the plugging work was carried out, the extent (by depths) of cement plugs placed, and the size and location (by depths) of casing left in the well. **Show date well was plugged.**

8. Trash: All trash, junk and other waste material shall be contained in trash cages or bins to prevent scattering and will be removed and deposited in an approved sanitary landfill. Burial on site is not permitted.

Following the submission and approval of the Subsequent Report of Abandonment, surface restoration will be required. See attached reclamation objectives.

Timing Limitation Stipulation/ Condition of Approval for Lesser Prairie-Chicken:

From March 1st through June 15th annually, abandonment activities will be allowed except between the hours from 3:00 am and 9:00 am. Normal vehicle use on existing roads will not be restricted



United States Department of the Interior

BUREAU OF LAND MANAGEMENT

Carlsbad Field Office
620 E. Greene St.
Carlsbad, New Mexico 88220-6292
www.blm.gov/nm



In Reply Refer To: 1310

Reclamation Objectives and Procedures

Reclamation Objective: Oil and gas development is one of many uses of the public lands and resources. While development may have a short- or long-term effect on the land, successful reclamation can ensure the effect is not permanent. During the life of the development, all disturbed areas not needed for active support of production operations should undergo "interim" reclamation in order to minimize the environmental impacts of development on other resources and uses. At final abandonment, well locations, production facilities, and access roads must undergo "final" reclamation so that the character and productivity of the land and water are restored.

The long-term objective of final reclamation is to set the course for eventual ecosystem restoration, including the restoration of the natural vegetation community, hydrology, and wildlife habitats. In most cases this means returning the land to a condition approximating or equal to that which existed prior to the disturbance. The final goal of reclamation is to restore the character of the land and water to its pre-disturbance condition. The operator is generally not responsible for achieving full ecological restoration of the site. Instead, the operator must achieve the short-term stability, visual, hydrological, and productivity objectives of the surface management agency and take steps necessary to ensure that long-term objectives will be reached through natural processes.

To achieve these objectives, remove any and all contaminants, scrap/trash, equipment, pipelines and powerlines (**Contact service companies, allowing plenty of time to have the risers and power lines and poles removed prior to reclamation, don't wait till the last day and try to get them to remove infrastructure**). Strip and remove caliche, contour the location to blend with the surrounding landscape, re-distribute the native soils, provide erosion control as needed, rip and seed as specified in the original APD COA. This will apply to well pads, facilities, and access roads. Barricade access road at the starting point. If reserve pits have not reclaimed due to salts or other contaminants, submit a plan for approval, as to how you propose to provide adequate restoration of the pit area.

1. The Application for Permit to Drill or Reenter (APD, Form 3160-3), Surface Use Plan of Operations must include adequate measures for stabilization and reclamation of disturbed lands. Oil and Gas operators must plan for reclamation, both interim and final, up front in the APD process as per Onshore Oil and Gas Order No. 1.
2. For wells and/or access roads not having an approved plan, or an inadequate plan for surface reclamation (either interim or final reclamation), the operator must submit a proposal describing the procedures for reclamation. For interim reclamation, the appropriate time for submittal would be when filing the Well Completion or Recompletion Report and Log (Form 3160-4). For final reclamation, the appropriate time for submittal would be when filing the Notice of Intent, or the Subsequent Report of Abandonment, Sundry Notices and Reports on Wells (Form 3160-5). Interim reclamation is to be completed within 6 months of well completion, and final reclamation is to be completed within 6 months of well abandonment.
3. The operator must file a Subsequent Report Plug and Abandonment (Form 3160-5) following the plugging of a well.
4. Previous instruction had you waiting for a BLM specialist to inspect the location and provide you with reclamation requirements. If you have an approved Surface Use Plan of Operation and/or an approved Sundry Notice, you are free to proceed with reclamation as per approved APD. If you

have issues or concerns, contact a BLM specialist to assist you. It would be in your interest to have a BLM specialist look at the location and access road prior to the removal of reclamation equipment to ensure that it meets BLM objectives. Upon conclusion submit a Form 3160-5, Subsequent Report of Reclamation. This will prompt a specialist to inspect the location to verify work was completed as per approved plans.

5. The approved Subsequent Report of Reclamation will be your notice that the native soils, contour and seedbed have been reestablished. If the BLM objectives have not been met the operator will be notified and corrective actions may be required.
6. It is the responsibility of the operator to monitor these locations and/or access roads until such time as the operator feels that the BLM objective has been met. If after two growing seasons the location and/or access roads are not showing the potential for successful revegetation, additional actions may be needed. When you feel the BLM objectives have been met submit a Final Abandonment Notice (FAN), Form 3160-5, stating that all reclamation requirements have been achieved and the location and/or access road is ready for a final abandonment inspection.
7. At this time the BLM specialist will inspect the location and/or access road. If the native soils and contour have been restored, and the revegetation is successful, the FAN will be approved, releasing the operator of any further liability of the location and/or access road. If the location and/or access road have not achieved the objective, you will be notified as to additional work needed or additional time being needed to achieve the objective.

If there are any questions, please feel free to contact any of the following specialists:

Jim Amos
Supervisory Petroleum Engineering Tech
575-234-5909 (Office), 575-361-2648 (Cell)

Arthur Arias
Environmental Protection Specialist
575-234-6230

Crisha Morgan
Environmental Protection Specialist
575-234-5987

Trishia Bad Bear, Hobbs Field Station
Natural Resource Specialist
575-393-3612

Mewhorne Oil Co.

QPD ASU 2 (3002524888)

2300' FNL/FEL, Sec. 23, T18S R32E

Lea County, New Mexico

11" hole

250 SK cmf
Circ

8 5/8" CSG @ 495

375 SK cmf

TOC 3315

7 7/8" hole

5 1/2" CSG @ 5100

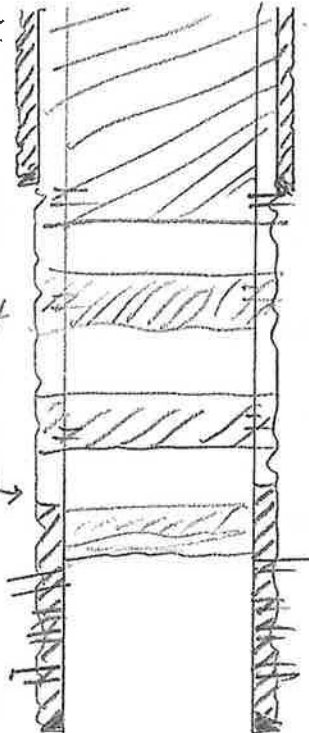

Rustler	11 45
Salado	1257
T/Salt	1437
Tangil	2530 B/Salt
Vates	3006 17 3195
Queen	3909

Perf @ 545

502 cmf
Surf

Penrose 4156

Perf @

14 87" SQ2 cmf to

1377' WOC Tag

Perf @

3056 SQ2 cmf to

2796' WOC Tag

Perf.

3927-49 Qu

4420-34 GB

4627-37 "

4674-98 "

QPQASU #2 P&A Schematic

2300' FNL & 2300' FEL, Sec. 23 – T18S – R32E – Lea Co, NM
API 30-025-24888

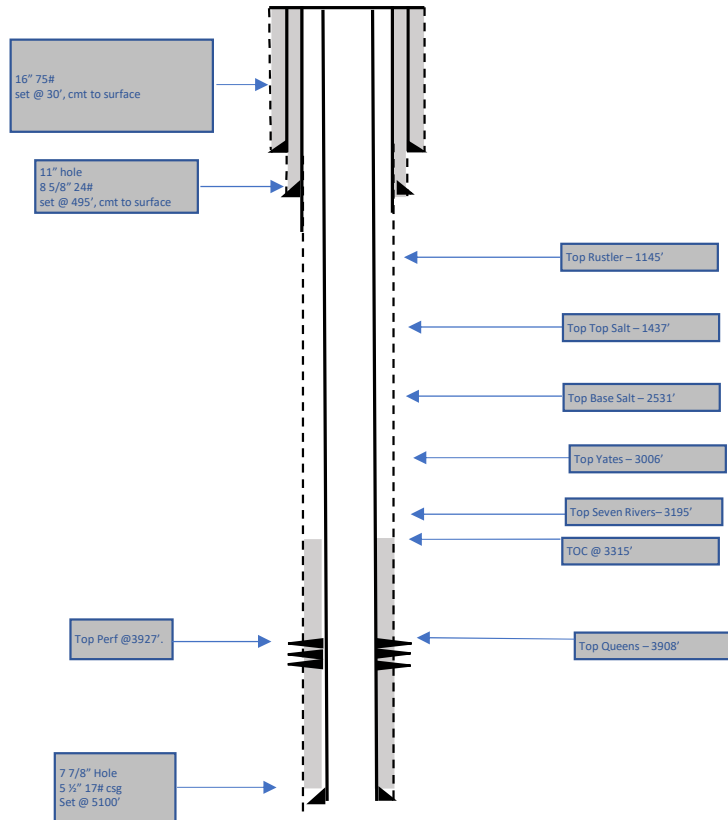

Submit 1 Copy To Appropriate District
Office

District I – (575) 393-6161
1625 N. French Dr., Hobbs, NM 88240
District II – (575) 748-1283
811 S. First St., Artesia, NM 88210
District III – (505) 334-6178
1000 Rio Brazos Rd., Aztec, NM 87410
District IV – (505) 476-3460
1220 S. St. Francis Dr., Santa Fe, NM
87505

State of New Mexico
Energy, Minerals and Natural Resources

OIL CONSERVATION DIVISION
1220 South St. Francis Dr.
Santa Fe, NM 87505

Form C-103

Revised July 18, 2013

<p>SUNDRY NOTICES AND REPORTS ON WELLS (DO NOT USE THIS FORM FOR PROPOSALS TO DRILL OR TO DEEPEN OR PLUG BACK TO A DIFFERENT RESERVOIR. USE "APPLICATION FOR PERMIT" (FORM C-101) FOR SUCH PROPOSALS.)</p>		<p>WELL API NO. 30-025-24888</p>
<p>1. Type of Well: Oil Well <input type="checkbox"/> Gas Well <input type="checkbox"/> Other <input checked="" type="checkbox"/></p>		<p>5. Indicate Type of Lease STATE <input type="checkbox"/> FEE <input type="checkbox"/></p>
<p>2. Name of Operator Mewbourne oil co</p>		<p>6. State Oil & Gas Lease No. NM-0555297</p>
<p>3. Address of Operator 4801 Business Park Blvd Hobbs, NM 88240</p>		<p>7. Lease Name or Unit Agreement Name Quebrado Plains QA Sandunit</p>
<p>4. Well Location Unit Letter F : 2300 feet from the North line and 2300 feet from the West line Section 23 Township 18S Range 32E NMPM County Lea</p>		<p>8. Well Number 2</p>
<p>11. Elevation (Show whether DR, RKB, RT, GR, etc.) 3774</p>		<p>9. OGRID Number 014744</p>
<p>10. Pool name or Wildcat Quebrado Plains Queens Associated</p>		

12. Check Appropriate Box to Indicate Nature of Notice, Report or Other Data

NOTICE OF INTENTION TO:

PERFORM REMEDIAL WORK ☐ PLUG AND ABANDON ☒
TEMPORARILY ABANDON ☐ CHANGE PLANS ☐
PULL OR ALTER CASING ☐ MULTIPLE COMPL ☐
DOWNHOLE COMMINGLE ☐
CLOSED-LOOP SYSTEM ☐
OTHER: ☐

SUBSEQUENT REPORT OF:

REMEDIAL WORK ☐ ALTERING CASING ☐
COMMENCE DRILLING OPNS. ☐ P AND A ☐
CASING/CEMENT JOB ☐
OTHER: ☐

13. Describe proposed or completed operations. (Clearly state all pertinent details, and give pertinent dates, including estimated date of starting any proposed work). SEE RULE 19.15.7.14 NMAC. For Multiple Completions: Attach wellbore diagram of proposed completion or recompletion.

P + A Well

7/15/22

Spud Date:

Rig Release Date:

I hereby certify that the information above is true and complete to the best of my knowledge and belief.

SIGNATURE



TITLE

Petroleum Engineer

DATE

3-30-22

Type or print name

Connor Simpson

E-mail address:

CSimpson@Mewbourne.com

PHONE:

505-250-6473

For State Use Only

APPROVED BY:

TITLE

DATE

Conditions of Approval (if any):



QPOASU #2 P&A Schematic
2300' FNL & 2300' FEL Sec 23 - T1B5 - R32E - Lea Co, NM
API 30-025-24888

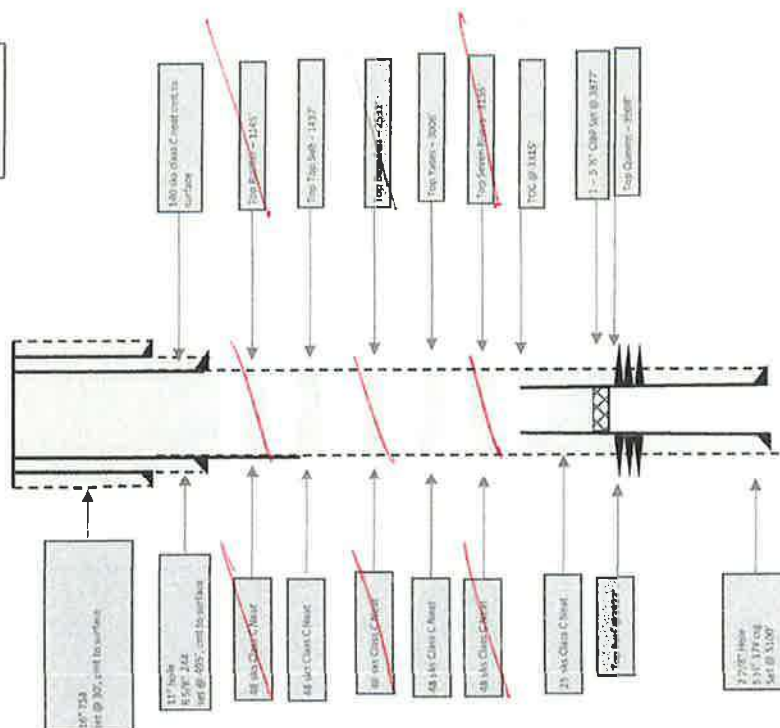

1. Set CIBP @ 3877', PT CIBP to 500'
2. Spot 25 st min. Class Cement from 3877' - 3737'. Circ. hole w/ MLF.
3. Perf @ 3056', SQZ cement to 2796'. WOC Tag (Covers Top Yates, considered Base Salt).
4. Perf @ 1487', SQZ cement to 1377'. WOC Tag. (Top Salt)
5. Perf @ 545' SQZ cement to surface. (shoe and surf. plug)
6. Below ground level dry hole marker required.

J. Amos 4-22-22
575-361-2648



QPOASU #2 P&A Schematic
2300' FNL & 2300' FEL Sec 23 - T1B5 - R32E - Lea Co, NM
API 30-025-24888

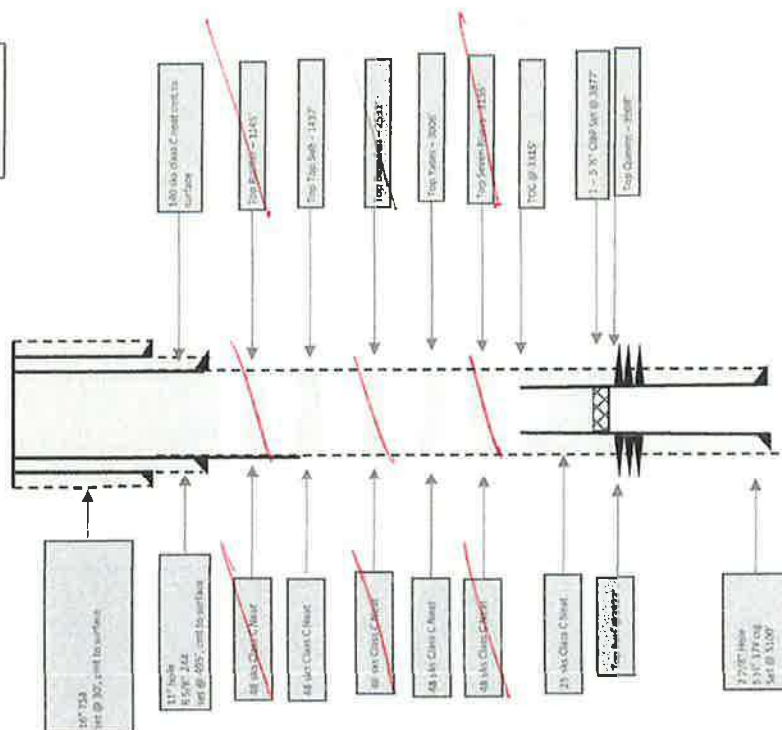

1. Set CIBP @ 3877', PT CIBP to 500'
2. Spot 25 st min. Class Cement from 3877' - 3737'. Circ. hole w/ MLF.
3. Perf @ 3056', SQZ cement to 2796'. WOC Tag (Covers Top Yates, considered Base Salt).
4. Perf @ 1487', SQZ cement to 1377'. WOC Tag. (Top Salt)
5. Perf @ 545' SQZ cement to Surface. (shoe and Surf. plug)
6. Below ground level dry hole marker required.

J. Amos 4-22-22
575-361-2648

QPQASU #2 P&A Schematic

2300' FNL & 2300' FEL, Sec. 23 – T18S – R32E – Lea Co, NM
API 30-025-24888

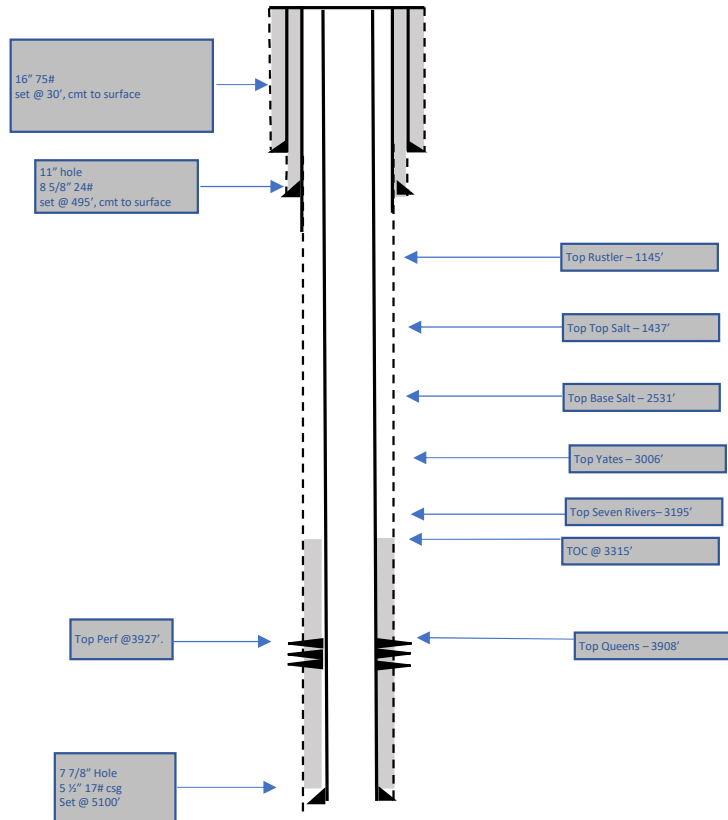

Mewhorne Oil Co.

QPD ASU 2 (3002524888)

2300' FNL/FEL, Sec. 23, T18S R32E

Lea County, New Mexico

11" hole

250 SK cmf
Circ

8 5/8" CSG @ 495

375 SK cmf

TOC 3315

7 7/8" hole

5 1/2" CSG @ 5100

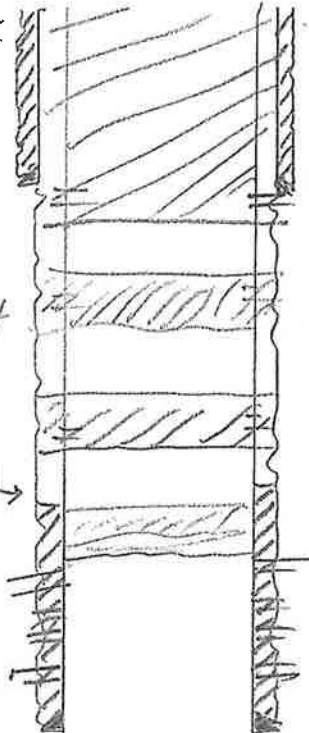

Rustler	11 45
Salado	1257
T/Salt	1437
Tangil	2530 B/Salt
Vates	3006 17 3195
Queen	3909

Perf @ 545

502 cmf
Surf

Penrose 4156

Perf @ 1487" 502 cmf to
1377' WOC Tag

Perf @ 3056 502 cmf to
2796' WOC Tag

Perf.	3927 - 49	Qu
	4420 - 34	GB
	4627 - 37	"
	4674 - 98	"



U.S. Department of the Interior
BUREAU OF LAND MANAGEMENT

Sundry Print Report

04/22/2022

Well Name: QPQAS UNIT	Well Location: T18S / R32E / SEC 23 / SE NW /	County or Parish/State: LEA / NM
Well Number: 02	Type of Well: INJECTION - ENHANCED RECOVERY	Allottee or Tribe Name:
Lease Number: NMNM0555297	Unit or CA Name: QUERECHO PLAINS QUEEN A U	Unit or CA Number: NMNM91005X
US Well Number: 300252488800S1	Well Status: Water Injection Well	Operator: MEWBOURNE OIL COMPANY

Notice of Intent

Sundry ID: 2668274

Type of Submission: Notice of Intent

Type of Action: Plug and Abandonment

Date Sundry Submitted: 04/22/2022

Time Sundry Submitted: 02:36

Date proposed operation will begin: 07/22/2022

Procedure Description: 1. Set CIBP @ 3877', PT CIBP to 500#. 2. Spot 25 sx minimum. Class C Cement from 3877'-3737'. Circulate hole with MLF. 3. Perf @ 3056', sqz cement to 2796'. WOC tag (covers top of Yates and considered Base of Salt). 4. Perf @ 1487', sqz cement to 1377'. WOC and tag (top of Salt). 5. Perf @ 545', sqz cement to surface (Shoe and surface plug). 6. Below Ground Level Dry Hole Marker required.

Surface Disturbance

Is any additional surface disturbance proposed?: No

Oral Submission

Oral Notification Date: Apr 22, 2022

Oral Notification Time: 12:00 AM

Contacted By: Connor Simpson

Comments: See above procedure.

SEE ATTACHED FOR
CONDITIONS OF APPROVAL

RECLAMATION PROCEDURE
ATTACHED

Well Name: QPQAS UNIT	Well Location: T18S / R32E / SEC 23 / SENW /	County or Parish/State: LEA / NM
Well Number: 02	Type of Well: INJECTION - ENHANCED RECOVERY	Allottee or Tribe Name:
Lease Number: NMNM0555297	Unit or CA Name: QUERECHO PLAINS QUEEN A U	Unit or CA Number: NMNM91005X
US Well Number: 300252488800S1	Well Status: Water Injection Well	Operator: MEWBOURNE OIL COMPANY

Conditions of Approval**Specialist Review**

Reclamation_Objectives_and_Procedures_20220422144302.doc

COA_Plug___abandon_LPC_20220422144238.docx

BLM Point of Contact**BLM POC Name:** JAMES A AMOS**BLM POC Title:** Acting Assistant Field Manager**BLM POC Phone:** 5752345927**BLM POC Email Address:** jamos@blm.gov**Disposition:** Approved**Disposition Date:** 04/22/2022**Signature:** James A. Amos

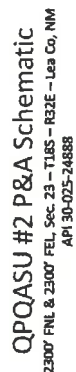

- J. Anos 4-22-22
575-361-2648

Mewhorne Oil Co.

QPD ASU 2 (3002524888)

2300' FNL/FEL, Sec. 23, T18S R32E

Lea County, New Mexico

11" hole

250 SK cmf
Circ

8 5/8" CSG @ 495

375 SK cmf

TOC 3315

7 7/8" hole

5 1/2" CSG @ 5100

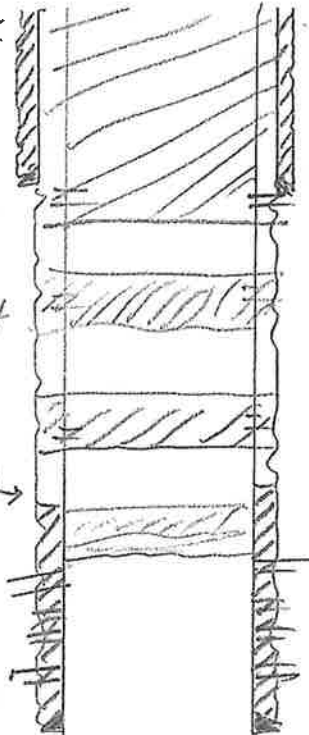

Rustler	11 45
Salado	1257
T/Salt	1437
Tangil	2530 B/Salt
Vates	3006 7R 3195
Queen	3909

Perf @ 545
SQZ cmf
Surf

Penrose 4156

Perf @ 14 87" SQZ cmf to
1377' WOC Tag

Perf @ 3056 SQZ cmf to
2796' WOC Tag.

Perf.	3927 - 49	Qu
	4430 - 34	GB
	4627 - 37	"
	4674 - 98	"

**BUREAU OF LAND MANAGEMENT
Carlsbad Field Office
620 East Greene Street
Carlsbad, New Mexico 88220
575-234-5972**

**Permanent Abandonment of Federal Wells
Conditions of Approval (LPC Habitat)**

Failure to comply with the following Conditions of Approval may result in a Notice of Incidents of Noncompliance (INC) in accordance with 43 CFR 3163.1.

1. Plugging operations shall commence within **ninety (90)** days from the approval date of this Notice of Intent to Abandon.

If you are unable to plug the well by the 90th day provide this office, prior to the 90th day, with the reason for not meeting the deadline and a date when we can expect the well to be plugged. Failure to do so will result in enforcement action.

The rig used for the plugging procedure cannot be released and moved off without the prior approval of the authorized officer. Failure to do so may result in enforcement action.

2. **Notification:** Contact the appropriate BLM office at least 24 hours prior to the commencing of any plugging operations. For wells in Chaves and Roosevelt County, call 575-627-0272; Eddy County, call 575-361-2822; Lea County, call 575-393-3612.

3. **Blowout Preventers:** A blowout preventer (BOP), as appropriate, shall be installed before commencing any plugging operation. The BOP must be installed and maintained as per API and manufacturer recommendations. The minimum BOP requirement is a 2M system for a well not deeper than 9,090 feet; a 3M system for a well not deeper than 13,636 feet; and a 5M system for a well not deeper than 22,727 feet.

4. **Mud Requirement:** Mud shall be placed between all plugs. Minimum consistency of plugging mud shall be obtained by mixing at the rate of 25 sacks (50 pounds each) of gel per 100 barrels of brine water. Minimum nine (9) pounds per gallon.

5. **Cement Requirement:** Sufficient cement shall be used to bring any required plug to the specified depth and length. Any given cement volumes on the proposed plugging procedure are merely estimates and are not final. Unless specific approval is received, no plug except the surface plug shall be less than 25 sacks of cement. Any plug that requires a tag will have a minimum WOC time of 4 hours.

In lieu of a cement plug across perforations in a cased hole (not for any other plugs), a bridge plug set within 50 feet to 100 feet above the perforations shall be capped with 25 sacks of cement. If a bailer is used to cap this plug, 35 feet of cement shall be sufficient. **Before pumping or bailing cement on top of CIBP, tag will be required to verify depth. Based on depth, a tag of the cement may be deemed necessary.**

Unless otherwise specified in the approved procedure, the cement plug shall consist of either Neat Class "C", for up to 7,500 feet of depth or Neat Class "H", for deeper than 7,500 feet plugs.

6. Below Ground Level Cap (Lesser Prairie-Chicken Habitat): All casing shall be cut-off at the base of the cellar or 3 feet below final restored ground level (whichever is deeper). **The BLM is to be notified a minimum of 4 hours prior to the wellhead being cut off to verify that cement is to surface in the casing and all annuluses. Wellhead cut off shall commence within ten (10) calendar days of the well being plugged. If the cut off cannot be done by the 10th day, the BLM is to be contacted with justification to receive an extension for completing the cut off.** Upon the plugging and subsequent abandonment of wells that are located in lesser prairie-chicken habitat, the casings shall be cut-off at the base of the cellar or 3 feet below final restored ground level (whichever is deeper). The well bore shall then be covered with a metal plate at least ¼ inch thick and welded in place. A weep hole shall be left in the plate and/or casing.

NMOCD also requires the operator to notify NMOCD when this type of dry hole marker is used. This can be done on the subsequent report of abandonment which is submitted to the BLM after the well is plugged. State that a below ground cap was installed as required in the COA's from the BLM.

7. Subsequent Plugging Reporting: Within 30 days after plugging work is completed, file one original and three copies of the Subsequent Report of Abandonment, Form 3160-5 to BLM. The report should give in detail the manner in which the plugging work was carried out, the extent (by depths) of cement plugs placed, and the size and location (by depths) of casing left in the well. **Show date well was plugged.**

8. Trash: All trash, junk and other waste material shall be contained in trash cages or bins to prevent scattering and will be removed and deposited in an approved sanitary landfill. Burial on site is not permitted.

Following the submission and approval of the Subsequent Report of Abandonment, surface restoration will be required. See attached reclamation objectives.

Timing Limitation Stipulation/ Condition of Approval for Lesser Prairie-Chicken:

From March 1st through June 15th annually, abandonment activities will be allowed except between the hours from 3:00 am and 9:00 am. Normal vehicle use on existing roads will not be restricted



United States Department of the Interior

BUREAU OF LAND MANAGEMENT

Carlsbad Field Office
620 E. Greene St.
Carlsbad, New Mexico 88220-6292
www.blm.gov/nm



In Reply Refer To: 1310

Reclamation Objectives and Procedures

Reclamation Objective: Oil and gas development is one of many uses of the public lands and resources. While development may have a short- or long-term effect on the land, successful reclamation can ensure the effect is not permanent. During the life of the development, all disturbed areas not needed for active support of production operations should undergo "interim" reclamation in order to minimize the environmental impacts of development on other resources and uses. At final abandonment, well locations, production facilities, and access roads must undergo "final" reclamation so that the character and productivity of the land and water are restored.

The long-term objective of final reclamation is to set the course for eventual ecosystem restoration, including the restoration of the natural vegetation community, hydrology, and wildlife habitats. In most cases this means returning the land to a condition approximating or equal to that which existed prior to the disturbance. The final goal of reclamation is to restore the character of the land and water to its pre-disturbance condition. The operator is generally not responsible for achieving full ecological restoration of the site. Instead, the operator must achieve the short-term stability, visual, hydrological, and productivity objectives of the surface management agency and take steps necessary to ensure that long-term objectives will be reached through natural processes.

To achieve these objectives, remove any and all contaminants, scrap/trash, equipment, pipelines and powerlines (**Contact service companies, allowing plenty of time to have the risers and power lines and poles removed prior to reclamation, don't wait till the last day and try to get them to remove infrastructure**). Strip and remove caliche, contour the location to blend with the surrounding landscape, re-distribute the native soils, provide erosion control as needed, rip and seed as specified in the original APD COA. This will apply to well pads, facilities, and access roads. Barricade access road at the starting point. If reserve pits have not reclaimed due to salts or other contaminants, submit a plan for approval, as to how you propose to provide adequate restoration of the pit area.

1. The Application for Permit to Drill or Reenter (APD, Form 3160-3), Surface Use Plan of Operations must include adequate measures for stabilization and reclamation of disturbed lands. Oil and Gas operators must plan for reclamation, both interim and final, up front in the APD process as per Onshore Oil and Gas Order No. 1.
2. For wells and/or access roads not having an approved plan, or an inadequate plan for surface reclamation (either interim or final reclamation), the operator must submit a proposal describing the procedures for reclamation. For interim reclamation, the appropriate time for submittal would be when filing the Well Completion or Recompletion Report and Log (Form 3160-4). For final reclamation, the appropriate time for submittal would be when filing the Notice of Intent, or the Subsequent Report of Abandonment, Sundry Notices and Reports on Wells (Form 3160-5). Interim reclamation is to be completed within 6 months of well completion, and final reclamation is to be completed within 6 months of well abandonment.
3. The operator must file a Subsequent Report Plug and Abandonment (Form 3160-5) following the plugging of a well.
4. Previous instruction had you waiting for a BLM specialist to inspect the location and provide you with reclamation requirements. If you have an approved Surface Use Plan of Operation and/or an approved Sundry Notice, you are free to proceed with reclamation as per approved APD. If you

have issues or concerns, contact a BLM specialist to assist you. It would be in your interest to have a BLM specialist look at the location and access road prior to the removal of reclamation equipment to ensure that it meets BLM objectives. Upon conclusion submit a Form 3160-5, Subsequent Report of Reclamation. This will prompt a specialist to inspect the location to verify work was completed as per approved plans.

5. The approved Subsequent Report of Reclamation will be your notice that the native soils, contour and seedbed have been reestablished. If the BLM objectives have not been met the operator will be notified and corrective actions may be required.
6. It is the responsibility of the operator to monitor these locations and/or access roads until such time as the operator feels that the BLM objective has been met. If after two growing seasons the location and/or access roads are not showing the potential for successful revegetation, additional actions may be needed. When you feel the BLM objectives have been met submit a Final Abandonment Notice (FAN), Form 3160-5, stating that all reclamation requirements have been achieved and the location and/or access road is ready for a final abandonment inspection.
7. At this time the BLM specialist will inspect the location and/or access road. If the native soils and contour have been restored, and the revegetation is successful, the FAN will be approved, releasing the operator of any further liability of the location and/or access road. If the location and/or access road have not achieved the objective, you will be notified as to additional work needed or additional time being needed to achieve the objective.

If there are any questions, please feel free to contact any of the following specialists:

Jim Amos
Supervisory Petroleum Engineering Tech
575-234-5909 (Office), 575-361-2648 (Cell)

Arthur Arias
Environmental Protection Specialist
575-234-6230

Crisha Morgan
Environmental Protection Specialist
575-234-5987

Trishia Bad Bear, Hobbs Field Station
Natural Resource Specialist
575-393-3612

District I
1625 N. French Dr., Hobbs, NM 88240
Phone:(575) 393-6161 Fax:(575) 393-0720
District II
811 S. First St., Artesia, NM 88210
Phone:(575) 748-1283 Fax:(575) 748-9720
District III
1000 Rio Brazos Rd., Aztec, NM 87410
Phone:(505) 334-6178 Fax:(505) 334-6170
District IV
1220 S. St Francis Dr., Santa Fe, NM 87505
Phone:(505) 476-3470 Fax:(505) 476-3462

State of New Mexico
Energy, Minerals and Natural Resources
Oil Conservation Division
1220 S. St Francis Dr.
Santa Fe, NM 87505

COMMENTS

Action 101750

COMMENTS

Operator: MEWBOURNE OIL CO P.O. Box 5270 Hobbs, NM 88241	OGRID: 14744
	Action Number: 101750
	Action Type: [C-103] NOI Plug & Abandon (C-103F)

COMMENTS

Created By	Comment	Comment Date
plmartinez	DATA ENTRY PM	4/29/2022

District I
1625 N. French Dr., Hobbs, NM 88240
Phone:(575) 393-6161 Fax:(575) 393-0720
District II
811 S. First St., Artesia, NM 88210
Phone:(575) 748-1283 Fax:(575) 748-9720
District III
1000 Rio Brazos Rd., Aztec, NM 87410
Phone:(505) 334-6178 Fax:(505) 334-6170
District IV
1220 S. St Francis Dr., Santa Fe, NM 87505
Phone:(505) 476-3470 Fax:(505) 476-3462

State of New Mexico
Energy, Minerals and Natural Resources
Oil Conservation Division
1220 S. St Francis Dr.
Santa Fe, NM 87505

CONDITIONS

Action 101750

CONDITIONS

Operator: MEWBOURNE OIL CO P.O. Box 5270 Hobbs, NM 88241	OGRID: 14744
	Action Number: 101750
	Action Type: [C-103] NOI Plug & Abandon (C-103F)

CONDITIONS

Created By	Condition	Condition Date
kfortner	Like approval from BLM	4/28/2022