

Form 3160-3
(June 2015)FORM APPROVED
OMB No. 1004-0137
Expires: January 31, 2018

UNITED STATES
DEPARTMENT OF THE INTERIOR
BUREAU OF LAND MANAGEMENT
APPLICATION FOR PERMIT TO DRILL OR REENTER

1a. Type of work: <input type="checkbox"/> DRILL <input type="checkbox"/> REENTER 1b. Type of Well: <input type="checkbox"/> Oil Well <input type="checkbox"/> Gas Well <input type="checkbox"/> Other 1c. Type of Completion: <input type="checkbox"/> Hydraulic Fracturing <input type="checkbox"/> Single Zone <input type="checkbox"/> Multiple Zone		5. Lease Serial No. 6. If Indian, Allottee or Tribe Name 7. If Unit or CA Agreement, Name and No. 8. Lease Name and Well No. 9. API Well No.
2. Name of Operator		10. Field and Pool, or Exploratory
3a. Address	3b. Phone No. (include area code)	11. Sec., T. R. M. or Blk. and Survey or Area
4. Location of Well (Report location clearly and in accordance with any State requirements. *) At surface At proposed prod. zone		12. County or Parish
14. Distance in miles and direction from nearest town or post office*		13. State
15. Distance from proposed* location to nearest property or lease line, ft. (Also to nearest drig. unit line, if any)	16. No of acres in lease	17. Spacing Unit dedicated to this well
18. Distance from proposed location* to nearest well, drilling, completed, applied for, on this lease, ft.	19. Proposed Depth	20. BLM/BIA Bond No. in file
21. Elevations (Show whether DF, KDB, RT, GL, etc.)	22. Approximate date work will start*	23. Estimated duration
24. Attachments		

The following, completed in accordance with the requirements of Onshore Oil and Gas Order No. 1, and the Hydraulic Fracturing rule per 43 CFR 3162.3-3 (as applicable)

- | | |
|---|---|
| 1. Well plat certified by a registered surveyor.
2. A Drilling Plan.
3. A Surface Use Plan (if the location is on National Forest System Lands, the SUPO must be filed with the appropriate Forest Service Office). | 4. Bond to cover the operations unless covered by an existing bond on file (see Item 20 above).
5. Operator certification.
6. Such other site specific information and/or plans as may be requested by the BLM. |
|---|---|

25. Signature	Name (Printed/Typed)	Date
Title		
Approved by (Signature)	Name (Printed/Typed)	Date
Title		
Office		

Application approval does not warrant or certify that the applicant holds legal or equitable title to those rights in the subject lease which would entitle the applicant to conduct operations thereon.
 Conditions of approval, if any, are attached.

Title 18 U.S.C. Section 1001 and Title 43 U.S.C. Section 1212, make it a crime for any person knowingly and willfully to make to any department or agency of the United States any false, fictitious or fraudulent statements or representations as to any matter within its jurisdiction.

(Continued on page 2)

*(Instructions on page 2)



Approval Date: 12/02/2021

☐ AMENDED REPORT

Dos Equis 11-14 Fed Com #26H
Cimarex Energy Co.
Sec.11-24S-32E

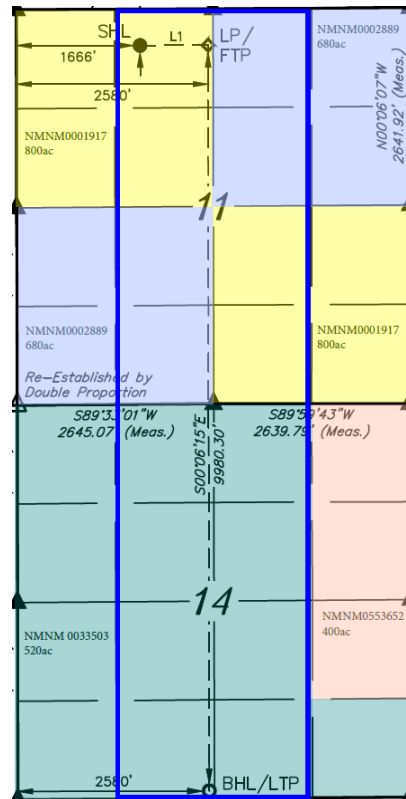

PECOS DISTRICT DRILLING CONDITIONS OF APPROVAL

OPERATOR'S NAME:	Cimarex
LEASE NO.:	NMNM001917
LOCATION:	Section 11, T.24 S., R.32 E., NMPM
COUNTY:	Lea County, New Mexico

WELL NAME & NO.:	Dos Equis 11-14 Fed Com 26H
SURFACE HOLE FOOTAGE:	485'/N & 1666'/W
BOTTOM HOLE FOOTAGE:	100'/S & 2580'/W

COA

H2S	<input checked="" type="radio"/> Yes	<input type="radio"/> No	
Potash	<input checked="" type="radio"/> None	<input type="radio"/> Secretary	<input type="radio"/> R-111-P
Cave/Karst Potential	<input checked="" type="radio"/> Low	<input type="radio"/> Medium	<input type="radio"/> High
Cave/Karst Potential	<input type="radio"/> Critical		
Variance	<input type="radio"/> None	<input checked="" type="radio"/> Flex Hose	<input type="radio"/> Other
Wellhead	<input type="radio"/> Conventional	<input checked="" type="radio"/> Multibowl	<input type="radio"/> Both
Other	<input type="checkbox"/> 4 String Area	<input type="checkbox"/> Capitan Reef	<input type="checkbox"/> WIPP
Other	<input checked="" type="checkbox"/> Fluid Filled	<input type="checkbox"/> Cement Squeeze	<input type="checkbox"/> Pilot Hole
Special Requirements	<input type="checkbox"/> Water Disposal	<input checked="" type="checkbox"/> COM	<input type="checkbox"/> Unit

A. HYDROGEN SULFIDE

A Hydrogen Sulfide (H2S) Drilling Plan shall be activated 500 feet prior to drilling into the **Delaware Group** formation. As a result, the Hydrogen Sulfide area must meet Onshore Order 6 requirements, which includes equipment and personnel/public protection items. If Hydrogen Sulfide is encountered, please provide measured values and formations to the BLM.

B. CASING

1. The **10-3/4** inch surface casing shall be set at approximately **1235** feet (a minimum of **25 feet (Lea County)** into the Rustler Anhydrite and above the salt) and cemented to the surface.
 - a. If cement does not circulate to the surface, the appropriate BLM office shall be notified and a temperature survey utilizing an electronic type temperature survey with surface log readout will be used or a cement bond log shall be run to verify the top of the cement. Temperature survey will be run a minimum of six hours after pumping cement and ideally between 8-10 hours after completing the cement job.
 - b. Wait on cement (WOC) time for a primary cement job will be a minimum of **8**

- hours** or 500 pounds compressive strength, whichever is greater. (This is to include the lead cement)
- c. Wait on cement (WOC) time for a remedial job will be a minimum of 4 hours after bringing cement to surface or 500 pounds compressive strength, whichever is greater.
 - d. If cement falls back, remedial cementing will be done prior to drilling out that string.

Intermediate casing must be kept 1/3rd fluid filled to meet BLM minimum collapse requirement.

2. The minimum required fill of cement behind the **7-5/8** inch intermediate casing Operator has proposed a DV tool, the depth may be adjusted as long as the cement is changed proportionally. The DV tool may be cancelled if cement circulates to surface on the first stage.
 - a. First stage to DV tool: Cement to circulate. If cement does not circulate off the DV tool, contact the appropriate BLM office before proceeding with second stage cement job.
 - b. Second stage above DV tool:
 - Cement to surface. If cement does not circulate, contact the appropriate BLM office.
Wait on cement (WOC) time for a primary cement job is to include the lead cement slurry due to cave/karst or potash.
3. The minimum required fill of cement behind the **5-1/2 x 5** inch production casing is:
 - Cement should tie-back at least **200 feet** into previous casing string. Operator shall provide method of verification.

C. PRESSURE CONTROL

1. **Variance approved to use flex line from BOP to choke manifold. Manufacturer's specification to be readily available. No external damage to flex line. Flex line to be installed as straight as possible (no hard bends).**
2. Operator has proposed a multi-bowl wellhead assembly. This assembly will only be tested when installed on the surface casing. Minimum working pressure of the blowout preventer (BOP) and related equipment (BOPE) required for drilling below the surface casing shoe shall be **10,000 (10M) psi. Variance is approved to use a 5000 (5M) Annular which shall be tested to 5000 (5M) psi.**

- a. Wellhead shall be installed by manufacturer's representatives, submit documentation with subsequent sundry.
- b. If the welding is performed by a third party, the manufacturer's representative shall monitor the temperature to verify that it does not exceed the maximum temperature of the seal.
- c. Manufacturer representative shall install the test plug for the initial BOP test.
- d. If the cement does not circulate and one inch operations would have been possible with a standard wellhead, the well head shall be cut off, cementing operations performed and another wellhead installed.
- e. Whenever any seal subject to test pressure is broken, all the tests in OOGO2.III.A.2.i must be followed.

D. SPECIAL REQUIREMENT (S)

Communitization Agreement

- The operator will submit a Communitization Agreement to the Santa Fe Office, 301 Dinosaur Trail Santa Fe, New Mexico 87508, at least 90 days before the anticipated date of first production from a well subject to a spacing order issued by the New Mexico Oil Conservation Division. The Communitization Agreement will include the signatures of all working interest owners in all Federal and Indian leases subject to the Communitization Agreement (i.e., operating rights owners and lessees of record), or certification that the operator has obtained the written signatures of all such owners and will make those signatures available to the BLM immediately upon request.
- If the operator does not comply with this condition of approval, the BLM may take enforcement actions that include, but are not limited to, those specified in 43 CFR 3163.1.
- In addition, the well sign shall include the surface and bottom hole lease numbers. When the Communitization Agreement number is known, it shall also be on the sign.

GENERAL REQUIREMENTS

The BLM is to be notified in advance for a representative to witness:

- a. Spudding well (minimum of 24 hours)
- b. Setting and/or Cementing of all casing strings (minimum of 4 hours)
- c. BOPE tests (minimum of 4 hours)

☒ Eddy County

Call the Carlsbad Field Office, 620 East Greene St., Carlsbad, NM 88220,
(575) 361-2822

☒ Lea County

Call the Hobbs Field Station, 414 West Taylor, Hobbs NM 88240, (575)

393-3612

1. Unless the production casing has been run and cemented or the well has been properly plugged, the drilling rig shall not be removed from over the hole without prior approval.
 - a. In the event the operator has proposed to drill multiple wells utilizing a skid/walking rig. Operator shall secure the wellbore on the current well, after installing and testing the wellhead, by installing a blind flange of like pressure rating to the wellhead and a pressure gauge that can be monitored while drilling is performed on the other well(s).
 - b. When the operator proposes to set surface casing with Spudder Rig
 - Notify the BLM when moving in and removing the Spudder Rig.
 - Notify the BLM when moving in the 2nd Rig. Rig to be moved in within 90 days of notification that Spudder Rig has left the location.
 - BOP/BOPE test to be conducted per Onshore Oil and Gas Order No. 2 as soon as 2nd Rig is rigged up on well.
2. Floor controls are required for 3M or Greater systems. These controls will be on the rig floor, unobstructed, readily accessible to the driller and will be operational at all times during drilling and/or completion activities. Rig floor is defined as the area immediately around the rotary table; the area immediately above the substructure on which the draw works are located, this does not include the dog house or stairway area.
3. The record of the drilling rate along with the GR/N well log run from TD to surface (horizontal well – vertical portion of hole) shall be submitted to the BLM office as well as all other logs run on the borehole 30 days from completion. If available, a digital copy of the logs is to be submitted in addition to the paper copies. The Rustler top and top and bottom of Salt are to be recorded on the Completion Report.

A. CASING

1. Changes to the approved APD casing program need prior approval if the items substituted are of lesser grade or different casing size or are Non-API. The Operator can exchange the components of the proposal with that of superior strength (i.e. changing from J-55 to N-80, or from 36# to 40#). Changes to the approved cement program need prior approval if the altered cement plan has less volume or strength or if the changes are substantial (i.e. Multistage tool, ECP, etc.). The initial wellhead installed on the well will remain on the well with spools used as needed.
2. Wait on cement (WOC) for Potash Areas: After cementing but before commencing any tests, the casing string shall stand cemented under pressure until both of the following conditions have been met: 1) cement reaches a minimum compressive strength of 500 psi for all cement blends, 2) until cement has been in place at least 24

hours. WOC time will be recorded in the driller's log. The casing integrity test can be done (prior to the cement setting up) immediately after bumping the plug.

3. Wait on cement (WOC) for Water Basin: After cementing but before commencing any tests, the casing string shall stand cemented under pressure until both of the following conditions have been met: 1) cement reaches a minimum compressive strength of 500 psi at the shoe, 2) until cement has been in place at least 8 hours. WOC time will be recorded in the driller's log. See individual casing strings for details regarding lead cement slurry requirements. The casing integrity test can be done (prior to the cement setting up) immediately after bumping the plug.
4. Provide compressive strengths including hours to reach required 500 pounds compressive strength prior to cementing each casing string. Have well specific cement details onsite prior to pumping the cement for each casing string.
5. No pea gravel permitted for remedial or fall back remedial without prior authorization from the BLM engineer.
6. On that portion of any well approved for a 5M BOPE system or greater, a pressure integrity test of each casing shoe shall be performed. Formation at the shoe shall be tested to a minimum of the mud weight equivalent anticipated to control the formation pressure to the next casing depth or at total depth of the well. This test shall be performed before drilling more than 20 feet of new hole.
7. If hardband drill pipe is rotated inside casing, returns will be monitored for metal. If metal is found in samples, drill pipe will be pulled and rubber protectors which have a larger diameter than the tool joints of the drill pipe will be installed prior to continuing drilling operations.
8. Whenever a casing string is cemented in the R-111-P potash area, the NMOCD requirements shall be followed.

B. PRESSURE CONTROL

1. All blowout preventer (BOP) and related equipment (BOPE) shall comply with well control requirements as described in Onshore Oil and Gas Order No. 2 and API RP 53 Sec. 17.
2. If a variance is approved for a flexible hose to be installed from the BOP to the choke manifold, the following requirements apply: The flex line must meet the requirements of API 16C. Check condition of flexible line from BOP to choke manifold, replace if exterior is damaged or if line fails test. Line to be as straight as possible with no hard bends and is to be anchored according to Manufacturer's requirements. The flexible hose can be exchanged with a hose of equal size and equal or greater pressure rating. Anchor requirements, specification sheet and hydrostatic pressure test certification matching the hose in service, to be onsite for review. These documents shall be posted in the company man's trailer and on the rig floor.

3. 5M or higher system requires an HCR valve, remote kill line and annular to match. The remote kill line is to be installed prior to testing the system and tested to stack pressure.
4. If the operator has proposed a multi-bowl wellhead assembly in the APD. The following requirements must be met:
 - a. Wellhead shall be installed by manufacturer's representatives, submit documentation with subsequent sundry.
 - b. If the welding is performed by a third party, the manufacturer's representative shall monitor the temperature to verify that it does not exceed the maximum temperature of the seal.
 - c. Manufacturer representative shall install the test plug for the initial BOP test.
 - d. Whenever any seal subject to test pressure is broken, all the tests in OOGO2.III.A.2.i must be followed.
 - e. If the cement does not circulate and one inch operations would have been possible with a standard wellhead, the well head shall be cut off, cementing operations performed and another wellhead installed.
5. The appropriate BLM office shall be notified a minimum of 4 hours in advance for a representative to witness the tests.
 - a. In a water basin, for all casing strings utilizing slips, these are to be set as soon as the crew and rig are ready and any fallback cement remediation has been done. The casing cut-off and BOP installation can be initiated four hours after installing the slips, which will be approximately six hours after bumping the plug. For those casing strings not using slips, the minimum wait time before cut-off is eight hours after bumping the plug. BOP/BOPE testing can begin after cut-off or once cement reaches 500 psi compressive strength (including lead when specified), whichever is greater. However, if the float does not hold, cut-off cannot be initiated until cement reaches 500 psi compressive strength (including lead when specified).
 - b. In potash areas, for all casing strings utilizing slips, these are to be set as soon as the crew and rig are ready and any fallback cement remediation has been done. For all casing strings, casing cut-off and BOP installation can be initiated at twelve hours after bumping the plug. However, **no tests** shall commence until the cement has had a minimum of 24 hours setup time, except the casing pressure test can be initiated immediately after bumping the plug (only applies to single stage cement jobs).
 - c. The tests shall be done by an independent service company utilizing a test plug not a cup or J-packer. The operator also has the option of utilizing an independent tester to test without a plug (i.e. against the casing) pursuant to

Onshore Order 2 with the pressure not to exceed 70% of the burst rating for the casing. Any test against the casing must meet the WOC time for water basin (8 hours) or potash (24 hours) or 500 pounds compressive strength, whichever is greater, prior to initiating the test (see casing segment as lead cement may be critical item).

- d. The test shall be run on a 5000 psi chart for a 2-3M BOP/BOP, on a 10000 psi chart for a 5M BOP/BOPE and on a 15000 psi chart for a 10M BOP/BOPE. If a linear chart is used, it shall be a one hour chart. A circular chart shall have a maximum 2 hour clock. If a twelve hour or twenty-four hour chart is used, tester shall make a notation that it is run with a two hour clock.
- e. The results of the test shall be reported to the appropriate BLM office.
- f. All tests are required to be recorded on a calibrated test chart. A copy of the BOP/BOPE test chart and a copy of independent service company test will be submitted to the appropriate BLM office.
- g. The BOP/BOPE test shall include a low pressure test from 250 to 300 psi. The test will be held for a minimum of 10 minutes if test is done with a test plug and 30 minutes without a test plug. This test shall be performed prior to the test at full stack pressure.
- h. BOP/BOPE must be tested by an independent service company within 500 feet of the top of the Wolfcamp formation if the time between the setting of the intermediate casing and reaching this depth exceeds 20 days. This test does not exclude the test prior to drilling out the casing shoe as per Onshore Order No. 2.

C. DRILLING MUD

Mud system monitoring equipment, with derrick floor indicators and visual and audio alarms, shall be operating before drilling into the Wolfcamp formation, and shall be used until production casing is run and cemented.

D. WASTE MATERIAL AND FLUIDS

All waste (i.e. drilling fluids, trash, salts, chemicals, sewage, gray water, etc.) created as a result of drilling operations and completion operations shall be safely contained and disposed of properly at a waste disposal facility. No waste material or fluid shall be disposed of on the well location or surrounding area.

Porto-johns and trash containers will be on-location during fracturing operations or any other crew-intensive operations.

ZS101421



U.S. Department of the Interior
BUREAU OF LAND MANAGEMENT

Application Data Report

12/07/2021

APD ID: 10400060523

Submission Date: 08/21/2020

Highlighted data
reflects the most
recent changes

Operator Name: CIMAREX ENERGY COMPANY

Well Name: DOS EQUIS 11-14 FEDERAL COM

Well Number: 26H

[Show Final Text](#)

Well Type: OIL WELL

Well Work Type: Drill

Section 1 - General

APD ID: 10400060523

Tie to previous NOS? Y

Submission Date: 08/21/2020

BLM Office: Hobbs

User: HOPE KNAULS

Title: Regulatory Technician

Federal/Indian APD: FED

Is the first lease penetrated for production Federal or Indian? FED

Lease number: NMNM01917

Lease Acres:

Surface access agreement in place?

Allotted?

Reservation:

Agreement in place? NO

Federal or Indian agreement:

Agreement number:

Agreement name:

Keep application confidential? Y

Permitting Agent? NO

APD Operator: CIMAREX ENERGY COMPANY

Operator letter of designation:

Operator Info

Operator Organization Name: CIMAREX ENERGY COMPANY

Operator Address: 600 N MARIENFELD STREET ST SUITE 600

Zip: 79701

Operator PO Box:

Operator City: MIDLAND

State: TX

Operator Phone: (432)571-7800

Operator Internet Address:

Section 2 - Well Information

Well in Master Development Plan? NO

Master Development Plan name:

Well in Master SUPO? NO

Master SUPO name:

Well in Master Drilling Plan? NO

Master Drilling Plan name:

Well Name: DOS EQUIS 11-14 FEDERAL COM

Well Number: 26H

Well API Number:

Field/Pool or Exploratory? Field and Pool

Field Name: WC-025 G-08
S243213C; WOLFCAMPPool Name: WC-025 G-08
S243213C; WOLFCAMP

Is the proposed well in an area containing other mineral resources? USEABLE WATER,NATURAL GAS,OIL

Operator Name: CIMAREX ENERGY COMPANY**Well Name:** DOS EQUIS 11-14 FEDERAL COM**Well Number:** 26H**Is the proposed well in an area containing other mineral resources?** USEABLE WATER,NATURAL GAS,OIL**Is the proposed well in a Helium production area?** N**Use Existing Well Pad?** N**New surface disturbance?****Type of Well Pad:** MULTIPLE WELL**Multiple Well Pad Name:** Dos**Number:** E2W2

Equis 11-14 Federal Com

Well Class: HORIZONTAL**Number of Legs:** 1**Well Work Type:** Drill**Well Type:** OIL WELL**Describe Well Type:****Well sub-Type:** INFILL**Describe sub-type:****Distance to town:** 28 Miles**Distance to nearest well:** 20 FT**Distance to lease line:** 485 FT**Reservoir well spacing assigned acres Measurement:** 320 Acres**Well plat:** Dos_Equis_11_14_Fed_Com_26H_C102_20200818143941.pdf

Dos_Equis_11_14_Fed_Com_26H_Lease_C102_20200818144001.pdf

Well work start Date: 11/17/2020**Duration:** 30 DAYS**Section 3 - Well Location Table****Survey Type:** RECTANGULAR**Describe Survey Type:****Datum:** NAD83**Vertical Datum:** NAVD88**Survey number:** 23782**Reference Datum:** GROUND LEVEL

Wellbore	NS-Foot	NS Indicator	EW-Foot	EW Indicator	Twsp	Range	Section	Aliquot/Lot/Tract	Latitude	Longitude	County	State	Meridian	Lease Type	Lease Number	Elevation	MD	TVD	Will this well produce from this lease?
SHL Leg #1	485	FNL	1666	FWL	24S	32E	11	Aliquot NENW	32.238073	-103.648569	LEA	NEW MEXI CO	NEW MEXI CO	F	NMNM 01917	3618	0	0	Y
KOP Leg #1	485	FNL	1666	FWL	24S	32E	11	Aliquot NENW	32.238073	-103.648569	LEA	NEW MEXI CO	NEW MEXI CO	F	NMNM 01917	-8772	12471	12390	Y

Operator Name: CIMAREX ENERGY COMPANY**Well Name:** DOS EQUIS 11-14 FEDERAL COM**Well Number:** 26H

Wellbore	NS-Foot	NS Indicator	EW-Foot	EW Indicator	Twsp	Range	Section	Aliquot/Lot/Tract	Latitude	Longitude	County	State	Meridian	Lease Type	Lease Number	Elevation	MD	TVD	Will this well produce from this lease?
PPP Leg #1-1	485	FNL	258 0	FW L	24S	32E	11	Aliquot NENW	32.23807 7	- 103.6456 13	LEA	NEW MEXI CO	NEW MEXI CO	F	NMNM 01917	- 928 2	134 71	129 00	Y
PPP Leg #1-2	0	FNL	258 0	FW L	24S	32E	11	Aliquot NESW	32.23214 7	- 103.6456 14	LEA	NEW MEXI CO	NEW MEXI CO	F	NMNM 02889	- 928 2	149 03	129 00	Y
EXIT Leg #1	100	FSL	258 0	FW L	24S	32E	14	Aliquot SESW	32.21064 8	- 103.6456 25	LEA	NEW MEXI CO	NEW MEXI CO	F	NMNM 033503	- 928 2	227 26	129 00	Y
BHL Leg #1	100	FSL	258 0	FW L	24S	32E	14	Aliquot SESW	32.21064 8	- 103.6456 25	LEA	NEW MEXI CO	NEW MEXI CO	F	NMNM 033503	- 928 2	227 26	129 00	Y



U.S. Department of the Interior
BUREAU OF LAND MANAGEMENT

Drilling Plan Data Report

12/07/2021

APD ID: 10400060523

Submission Date: 08/21/2020

Highlighted data
reflects the most
recent changes

Operator Name: CIMAREX ENERGY COMPANY

Well Name: DOS EQUIS 11-14 FEDERAL COM

Well Number: 26H

[Show Final Text](#)

Well Type: OIL WELL

Well Work Type: Drill

Section 1 - Geologic Formations

Formation ID	Formation Name	Elevation	True Vertical Depth	Measured Depth	Lithologies	Mineral Resources	Producing Formation
827587	RUSTLER	3603	1166	1166	LIMESTONE	USEABLE WATER	N
827589	SALADO	2213	1390	1390	ANHYDRITE	NONE	N
827590	BASE OF SALT	-1081	4684	4684	SANDSTONE	NONE	N
827591	LAMAR LS	-1307	4910	4954	SANDSTONE	NONE	N
827592	BELL CANYON	-1362	4965	5010	SANDSTONE	NONE	N
827593	CHERRY CANYON	-2255	5858	5918	SANDSTONE	NONE	N
827594	BRUSHY CANYON	-3619	7222	7303	LIMESTONE	NATURAL GAS, OIL	N
827595	BONE SPRING	-5176	8779	8860	SHALE	NATURAL GAS, OIL	N
827596	AVALON	-5616	9219	9300	SANDSTONE	NATURAL GAS, OIL	N
827597	BONE SPRING 1ST	-6341	9944	10025	LIMESTONE	NATURAL GAS, OIL	N
827598	BONE SPRING 2ND	-6505	10108	10189	LIMESTONE	NATURAL GAS, OIL	N
827599	BONE SPRING 3RD	-7433	11036	11926	SANDSTONE	NATURAL GAS, OIL	Y
827588	WOLFCAMP	-8625	12228	12905	ANHYDRITE	NONE	Y

Section 2 - Blowout Prevention

Operator Name: CIMAREX ENERGY COMPANY**Well Name:** DOS EQUIS 11-14 FEDERAL COM**Well Number:** 26H**Pressure Rating (PSI):** 10M**Rating Depth:** 22726

Equipment: A BOP consisting of three rams, including one blind ram and two pipe rams and one annular preventer. An accumulator that meets the requirements in Onshore Order #2 for the pressure rating of the BOP stack. A rotating head may be installed as needed. A Kelly clock will be installed and maintained in operable condition and a drill string safety valve in the open position will be available on the rig floor.

Requesting Variance? YES

Variance request: Co-flex line between the BOP and choke manifold. Certification for proposed co-flex hose is attached. The hose is not required by the manufacturer to be anchored. In the event the specific hose is not available, one of equal or higher rating will be used. Variance to include Hammer Union connections on lines downstream of the buffer tank only. Cimarex requests a 5M annular variance for the 10M BOP system. See attached procedure

Testing Procedure: A multi-bowl wellhead system will be utilized. After running the 10-3/4" surface casing, a 13 5/8 BOP/BOPE system with a minimum working pressure of 10000 psi will be installed on the wellhead system and will be pressure tested to 250 psi low followed by a 10000 psi test. Annular will be tested to 50% of working pressure. The pressure test will be repeated at least every 30 days, as per Onshore Order No. 2. The multi-bowl wellhead will be installed by vendors representative. A copy of the installation instructions has been sent to the BLM field office. The wellhead will be installed by a third-party welder while being monitored by the wellhead vendor representative. All BOP equipment will be tested utilizing a conventional test plug. Not a cup or J-packer type. A solid steel body pack-off will be utilized after running and cementing the intermediate casing. After installation the pack-off and lower flange will be pressure tested to 10000 psi. The surface casing string will be tested as per Onshore Order No. 2 to at least 0.22 psi/ft or 1500 psi, whichever is greater. The casing string utilizing steel body pack-off will be tested to 70% of casing burst. If well conditions dictate conventional slips will be set and BOPE will be tested to appropriate pressures based on permitted pressure requirements.

Choke Diagram Attachment:

Dos_Equis_11_14_Fed_com_26H_10M_Choke_20200819101248.pdf

BOP Diagram Attachment:

Dos_Equis_11_14_Fed_Com_26H_10M_BOP_20200819101324.pdf

Pressure Rating (PSI): 5M**Rating Depth:** 13097

Equipment: A BOP consisting of three rams, including one blind ram and two pipe rams and one annular preventer. An accumulator that meets the requirements in Onshore Order #2 for the pressure rating of the BOP stack. A rotating head may be installed as needed. A Kelly clock will be installed and maintained in operable condition and a drill string safety valve in the open position will be available on the rig floor.

Requesting Variance? YES

Variance request: Co-flex line between the BOP and choke manifold. Certification for proposed co-flex hose is attached. The hose is not required by the manufacturer to be anchored. In the event the specific hose is not available, one of equal or higher rating will be used. Variance to include Hammer Union connections on lines downstream of the buffer tank only. Cimarex requests a 5M annular variance for the 10M BOP system. See attached procedure.

Testing Procedure: A multi-bowl wellhead system will be utilized. After running the 10-3/4" surface casing, a 13 5/8 BOP/BOPE system with a minimum working pressure of 5000 psi will be installed on the wellhead system and will be pressure tested to 250 psi low followed by a 5000 psi test. Annular will be tested to 50% of working pressure. The pressure test will be repeated at least every 30 days, as per Onshore Order No. 2. The multi-bowl wellhead will be installed by vendors representative. A copy of the installation instructions has been sent to the BLM field office. The wellhead will be installed by a third-party welder while being monitored by the wellhead vendor representative. All BOP equipment will be tested utilizing a conventional test plug. Not a cup or J-packer type. A solid steel body pack-off will be utilized after running and cementing the intermediate casing. After installation the pack-off and lower flange will be pressure tested to 5000 psi. The surface casing string will be tested as per Onshore Order No. 2 to at least 0.22 psi/ft or 1500 psi, whichever is greater. The casing string utilizing steel body pack-off will be tested to 70% of casing burst. If well conditions dictate conventional slips will be set and BOPE will be tested to appropriate pressures based on permitted pressure requirements.

Choke Diagram Attachment:

Operator Name: CIMAREX ENERGY COMPANY**Well Name:** DOS EQUIS 11-14 FEDERAL COM**Well Number:** 26H

Dos_Equis_11_14_Fed_Com_26H_5M_Choke_20200819100929.pdf

BOP Diagram Attachment:

Dos_Equis_11_14_Fed_Com_26H_5M_BOP_20200819100937.pdf

Section 3 - Casing

Casing ID	String Type	Hole Size	Csg Size	Condition	Standard	Tapered String	Top Set MD	Bottom Set MD	Top Set TVD	Bottom Set TVD	Top Set MSL	Bottom Set MSL	Calculated casing length MD	Grade	Weight	Joint Type	Collapse SF	Burst SF	Joint SF Type	Joint SF	Body SF Type	Body SF
1	SURFACE	14.75	10.75	NEW	API	N	0	1235	0	1235	3618	2383	1235	J-55	40.5	BUTT	2.95	5.85	BUOY	12.58	BUOY	12.58
2	PRODUCTI ON	6.75	5.5	NEW	API	N	0	12472	0	12472	3603	-8854	12472	L-80	23	BUTT	1.38	1.22	BUOY	2.11	BUOY	2.11
3	INTERMED IATE	9.875	7.625	NEW	API	N	0	13097	0	12851	3603	-9233	13097	L-80	29.7	BUTT	2.5	1.15	BUOY	1.74	BUOY	1.74
4	PRODUCTI ON	6.75	5.0	NEW	API	N	12472	22726	12472	12900	-8855	-9282	10254	P-110	18	BUTT	1.6	1.62	BUOY	75.29	BUOY	75.29

Casing Attachments**Casing ID:** 1 **String Type:** SURFACE**Inspection Document:****Spec Document:****Tapered String Spec:****Casing Design Assumptions and Worksheet(s):**

Dos_Equis_11_14_Fed_Com_26H_Casing_Assumptions_20200928114551.pdf

Operator Name: CIMAREX ENERGY COMPANY**Well Name:** DOS EQUIS 11-14 FEDERAL COM**Well Number:** 26H**Casing Attachments**

Casing ID: 2 **String Type:** PRODUCTION**Inspection Document:****Spec Document:****Tapered String Spec:****Casing Design Assumptions and Worksheet(s):**Dos_Equis_11_14_Fed_Com_26H_Casing_Assumptions_20200928114705.pdf

Casing ID: 3 **String Type:** INTERMEDIATE**Inspection Document:****Spec Document:****Tapered String Spec:****Casing Design Assumptions and Worksheet(s):**Dos_Equis_11_14_Fed_Com_26H_Casing_Assumptions_20200928114629.pdf

Casing ID: 4 **String Type:** PRODUCTION**Inspection Document:****Spec Document:****Tapered String Spec:****Casing Design Assumptions and Worksheet(s):**Dos_Equis_11_14_Fed_Com_26H_Casing_Assumptions_20200928114735.pdf

Section 4 - Cement

Operator Name: CIMAREX ENERGY COMPANY**Well Name:** DOS EQUIS 11-14 FEDERAL COM**Well Number:** 26H

String Type	Lead/Tail	Stage Tool Depth	Top MD	Bottom MD	Quantity(sx)	Yield	Density	Cu Ft	Excess%	Cement type	Additives
PRODUCTION	Lead		0	0	0	0	0	0	0	0	0

SURFACE	Lead		0	1235	480	1.72	13.5	824	45	Class C	Bentonite
SURFACE	Tail		0	1235	128	1.34	14.8	171	45	Class C	LCM
INTERMEDIATE	Lead	4900	0	4900	782	1.88	12.9	1470	37	35:65 (POZ C)	Salt, Bentonite

INTERMEDIATE	Lead	4900	4900	1309 7	638	3.64	10.3	2319	47	Tuned Light	LCM
INTERMEDIATE	Tail		4900	1309 7	207	1.34	14.8	268	47	Class C	NA
PRODUCTION	Lead		0	2272 6	1107	1.3	14.2	1439	25	50:50 POZ H	Salt, Bentonite, Fluid Loss, Dispersant, SMS

Section 5 - Circulating Medium

Mud System Type: Closed**Will an air or gas system be Used?** NO**Description of the equipment for the circulating system in accordance with Onshore Order #2:****Diagram of the equipment for the circulating system in accordance with Onshore Order #2:**

Describe what will be on location to control well or mitigate other conditions: Sufficient mud materials will be kept on location at all times in order to combat lost circulation or unexpected kicks. In order to run DSTs, open hole logs, and casing, the viscosity and water loss may have to be adjusted in order to meet these needs

Describe the mud monitoring system utilized: PVT/Pason/Visual Monitoring

Circulating Medium Table

Operator Name: CIMAREX ENERGY COMPANY**Well Name:** DOS EQUIS 11-14 FEDERAL COM**Well Number:** 26H

Top Depth	Bottom Depth	Mud Type	Min Weight (lbs/gal)	Max Weight (lbs/gal)	Density (lbs/cu ft)	Gel Strength (lbs/100 sqft)	PH	Viscosity (CP)	Salinity (ppm)	Filtration (cc)	Additional Characteristics
0	1235	OTHER : Fresh Water	7.83	8.3							
1235	1309 7	OTHER : Brine Diesel Emulsion	8.5	9							The Brine Emulsion is completely saturated brine fluid that ties diesel into itself to lower the weight of the fluid. The drilling fluid is completely salt saturated.
1309 7	2272 6	OIL-BASED MUD	12	12.5							

Section 6 - Test, Logging, Coring

List of production tests including testing procedures, equipment and safety measures:

No DST Planned

List of open and cased hole logs run in the well:

GAMMA RAY LOG,COMPENSATED NEUTRON LOG,DIRECTIONAL SURVEY,

Coring operation description for the well:

N/A

Section 7 - Pressure

Anticipated Bottom Hole Pressure: 8385

Anticipated Surface Pressure: 5546

Anticipated Bottom Hole Temperature(F): 196

Anticipated abnormal pressures, temperatures, or potential geologic hazards? YES

Describe:

Lost circulation may be encountered in the Delaware mountain group. Abnormal pressure as well as hole stability issues may be encountered in the Wolfcamp

Contingency Plans geohazards description:

Lost circulation material will be available, as well as additional drilling fluid along with the fluid volume in the drilling rig pit system. Drilling fluid can be mixed on location or mixed in vendor mud plant and trucked to location if needed. Sufficient barite will be available to maintain appropriate mud weight for the Wolfcamp interval.

Contingency Plans geohazards attachment:

Hydrogen Sulfide drilling operations plan required? YES

Hydrogen sulfide drilling operations plan:

Dos_Equis_11_14_Fed_Com_26H_H2S_Plan_20200819144200.pdf

Operator Name: CIMAREX ENERGY COMPANY

Well Name: DOS EQUIS 11-14 FEDERAL COM

Well Number: 26H

Section 8 - Other Information

Proposed horizontal/directional/multi-lateral plan submission:

Dos_Equis_11_14_Fed_Com_26H_Directional_Plan_20200819144426.pdf

Dos_Equis_11_14_Fed_Com_26H_AC_Report_20200819144449.pdf

Other proposed operations facets description:

Cimarex requests a 5M annular variance for the 10M BOP system. See attached procedure

Other proposed operations facets attachment:

Dos_Equis_11_14_Fed_Com_26H_Flex_Hose_20200819144600.pdf

Dos_Equis_11_14_Fed_Com_26H_Gas_Capture_Plan_20200819153324.pdf

Dos_Equis_11_14_Fed_Com_26H_Drilling_Plan_20210817131721.pdf

Other Variance attachment:

Dos_Equis_11_14_Fed_Com_26H_Multibowl_Wellhead_20200928115159.pdf

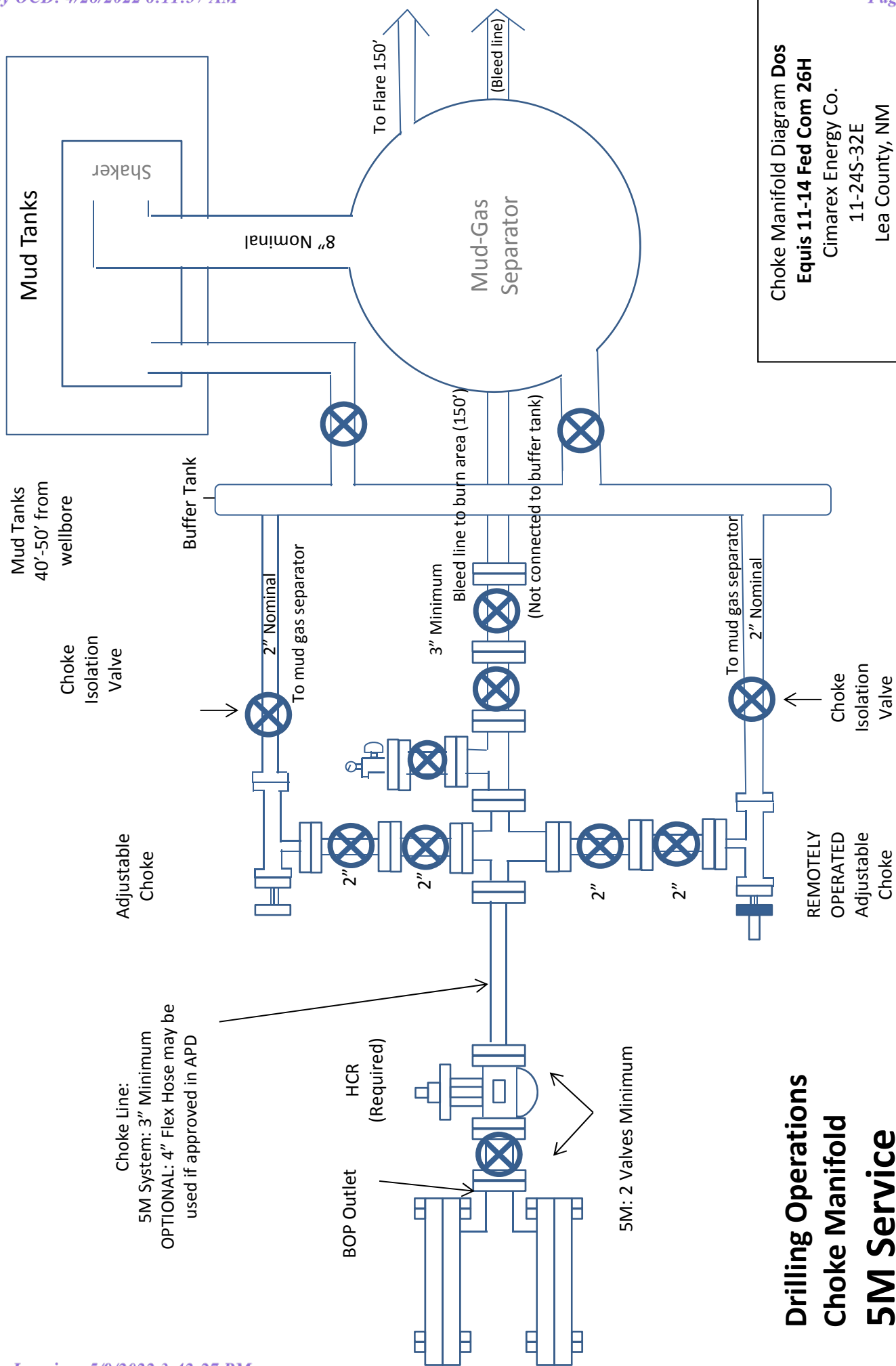

Mud Tanks
40'-50' from
wellbore

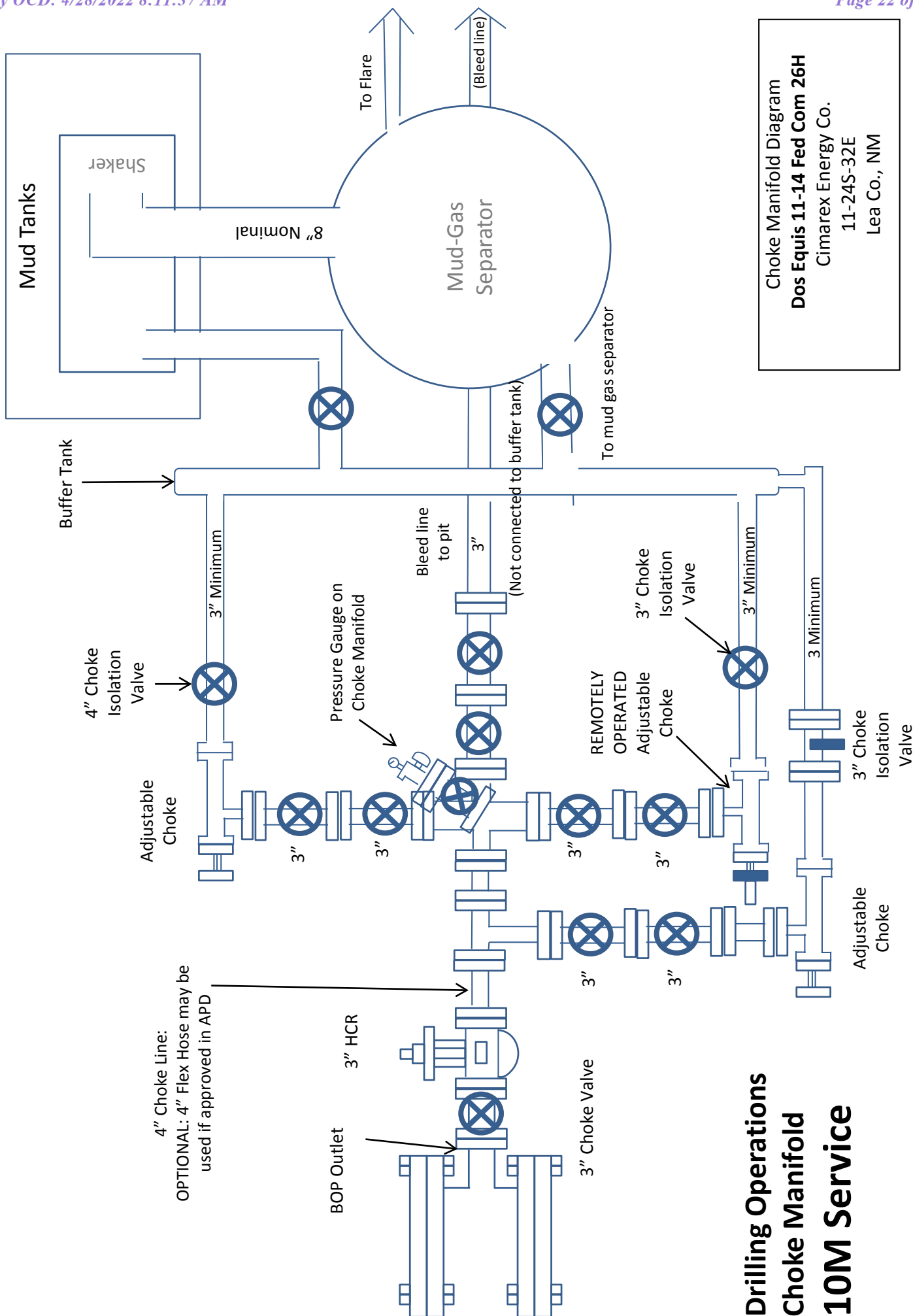

Drilling Operations Choke Manifold 10M Service

Drilling 9 7/8" hole
below 10 3/4" Casing

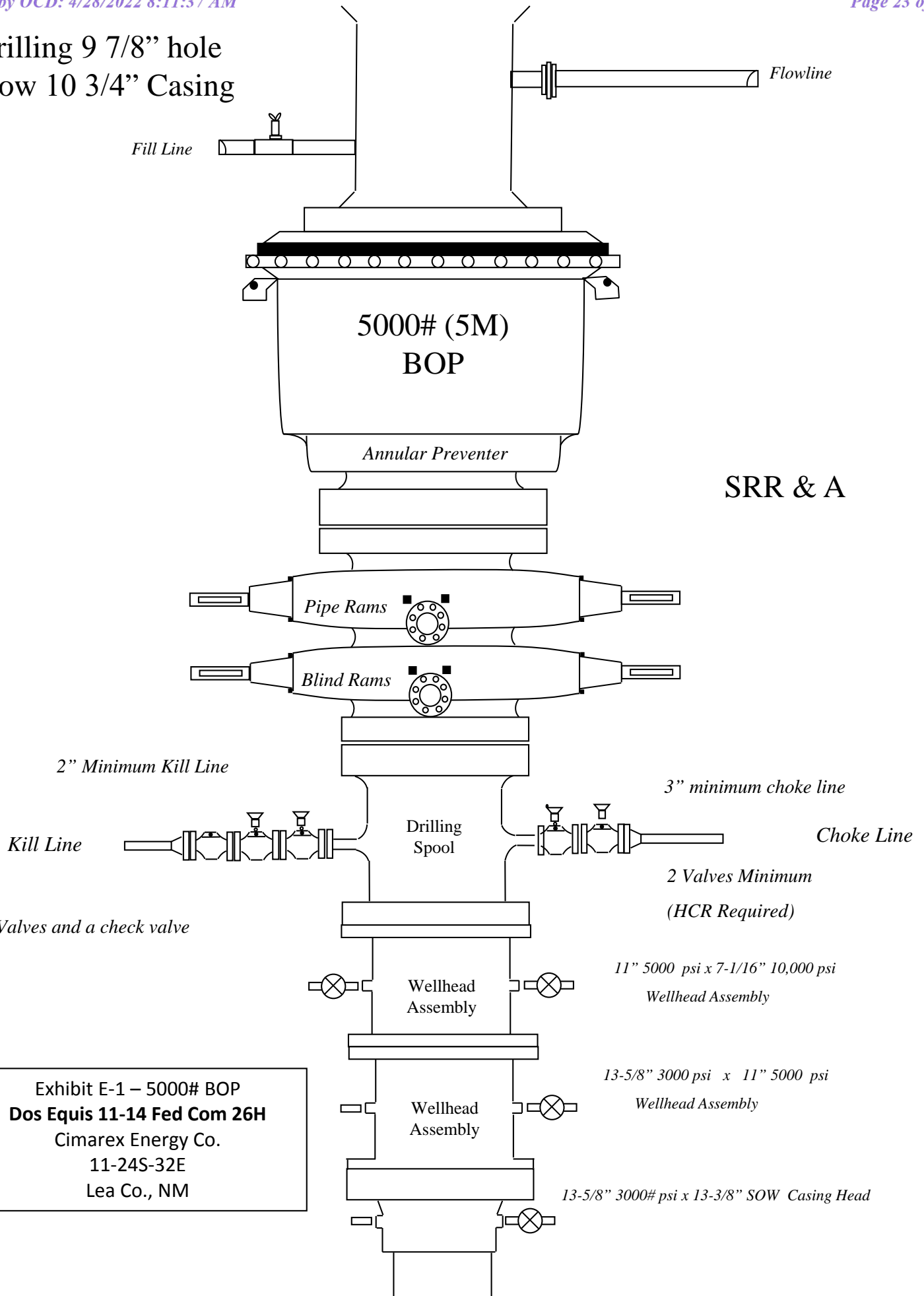

Drilling 6 3/4" Hole
Below 7 5/8" Casing

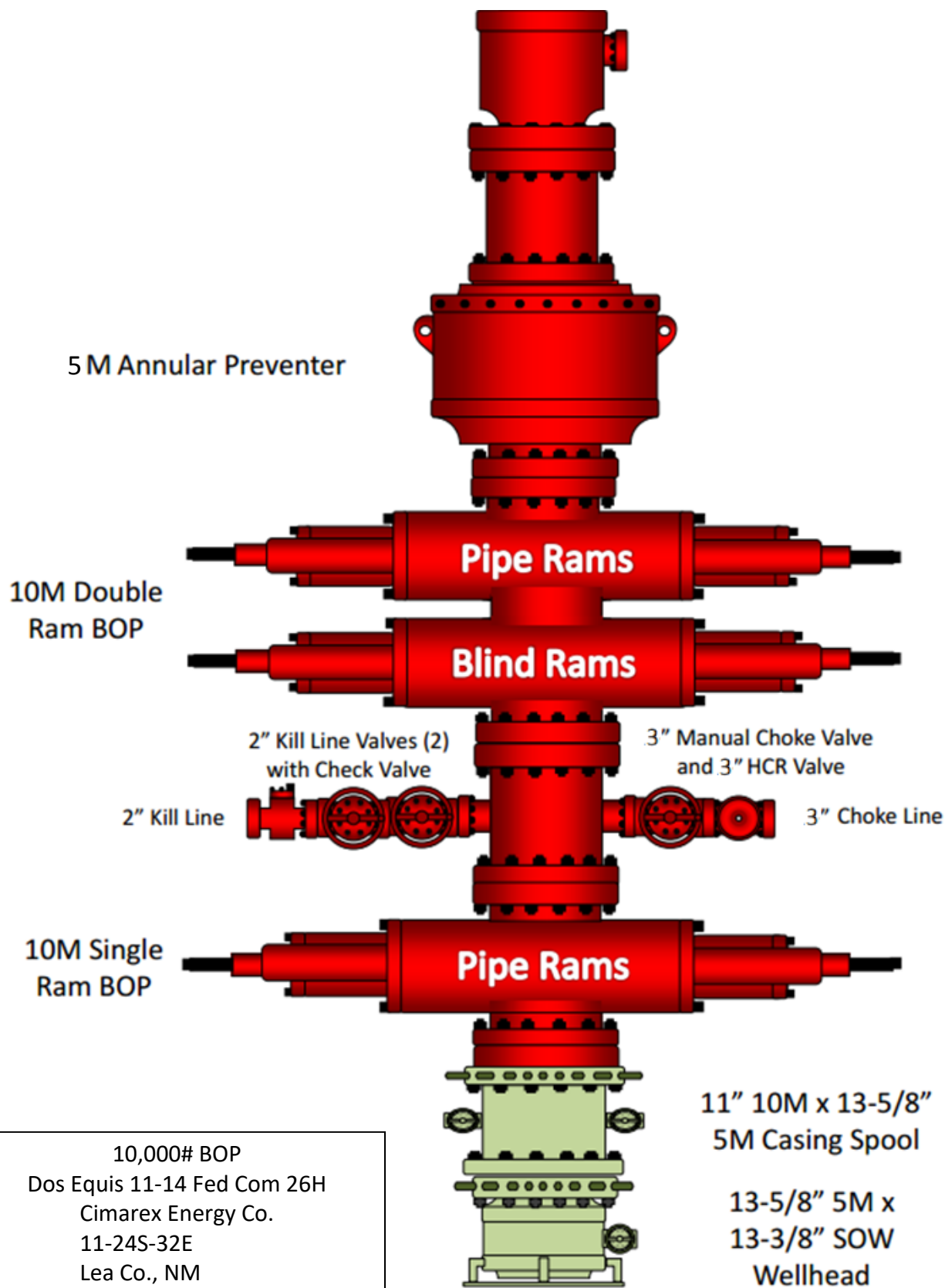

Dos Equis 11-14 Fed Com 26H

Casing Assumptions

2. Casing Program

Hole Size	Casing Depth From	Casing Depth To	Setting Depth TVD	Casing Size	Weight (lb/ft)	Grade	Conn.	SF Collapse	SF Burst	SF Tension
14 3/4	0	1235	1235	10-3/4"	40.50	J-55	BT&C	2.95	5.85	12.58
9 7/8	0	13097	12851	7-5/8"	29.70	L-80	BT&C	2.50	1.15	1.74
6 3/4	0	12472	12472	5-1/2"	23.00	L-80	BT&C	1.38	1.22	2.11
6 3/4	12472	22726	12900	5"	18.00	P-110	BT&C	1.60	1.62	75.29
BLM Minimum Safety Factor								1.125	1	1.6 Dry 1.8 Wet

Dos Equis 11-14 Fed Com 26H

Casing Assumptions

2. Casing Program

Hole Size	Casing Depth From	Casing Depth To	Setting Depth TVD	Casing Size	Weight (lb/ft)	Grade	Conn.	SF Collapse	SF Burst	SF Tension
14 3/4	0	1235	1235	10-3/4"	40.50	J-55	BT&C	2.95	5.85	12.58
9 7/8	0	13097	12851	7-5/8"	29.70	L-80	BT&C	2.50	1.15	1.74
6 3/4	0	12472	12472	5-1/2"	23.00	L-80	BT&C	1.38	1.22	2.11
6 3/4	12472	22726	12900	5"	18.00	P-110	BT&C	1.60	1.62	75.29
BLM Minimum Safety Factor								1.125	1	1.6 Dry 1.8 Wet

Dos Equis 11-14 Fed Com 26H

Casing Assumptions

2. Casing Program

Hole Size	Casing Depth From	Casing Depth To	Setting Depth TVD	Casing Size	Weight (lb/ft)	Grade	Conn.	SF Collapse	SF Burst	SF Tension
14 3/4	0	1235	1235	10-3/4"	40.50	J-55	BT&C	2.95	5.85	12.58
9 7/8	0	13097	12851	7-5/8"	29.70	L-80	BT&C	2.50	1.15	1.74
6 3/4	0	12472	12472	5-1/2"	23.00	L-80	BT&C	1.38	1.22	2.11
6 3/4	12472	22726	12900	5"	18.00	P-110	BT&C	1.60	1.62	75.29
BLM Minimum Safety Factor								1.125	1	1.6 Dry 1.8 Wet

Dos Equis 11-14 Fed Com 26H

Casing Assumptions

2. Casing Program

Hole Size	Casing Depth From	Casing Depth To	Setting Depth TVD	Casing Size	Weight (lb/ft)	Grade	Conn.	SF Collapse	SF Burst	SF Tension
14 3/4	0	1235	1235	10-3/4"	40.50	J-55	BT&C	2.95	5.85	12.58
9 7/8	0	13097	12851	7-5/8"	29.70	L-80	BT&C	2.50	1.15	1.74
6 3/4	0	12472	12472	5-1/2"	23.00	L-80	BT&C	1.38	1.22	2.11
6 3/4	12472	22726	12900	5"	18.00	P-110	BT&C	1.60	1.62	75.29
BLM Minimum Safety Factor								1.125	1	1.6 Dry 1.8 Wet

Dos Equis 11-14 Fed Com 26H

Cimarex Energy Co.

UL: C, Sec. 11, 24S, 32E

Lea Co., NM

- 1 All Company and Contract personnel admitted on location must be trained by a qualified H₂S safety instructor to the following:
 - A. Characteristics of H₂S
 - B. Physical effects and hazards
 - C. Principal and operation of H₂S detectors, warning system and briefing areas.
 - D. Evacuation procedure, routes and first aid.
 - E. Proper use of safety equipment & life support systems
 - F. Essential personnel meeting Medical Evaluation criteria will receive additional training on the proper use of 30 minute pressure demand air packs.

H₂S Detection and Alarm Systems:

 - A. H₂S sensors/detectors to be located on the drilling rig floor, in the base of the sub structure/cellar area, on the mud pits in the shale shaker area. Additional H₂S detectors may be placed as deemed necessary.
 - B. An audio alarm system will be installed on the derrick floor and in the top doghouse.
- 3 Windsock and/or wind streamers:
 - A. Windsock at mudpit area should be high enough to be visible.
 - B. Windsock on the rig floor and / or top doghouse should be high enough to be visible.
- 4 Condition Flags and Signs
 - A. Warning sign on access road to location.
 - B. Flags to be displayed on sign at entrance to location. Green flag indicates normal safe condition. Yellow flag indicates potential pressure and danger. Red flag indicates danger (H₂S present in dangerous concentration). Only H₂S trained and certified personnel admitted to location.
- 5 Well control equipment:
 - A. See exhibit "E-1"
- 6 Communication:
 - A. While working under masks chalkboards will be used for communication.
 - B. Hand signals will be used where chalk board is inappropriate.
 - C. Two way radio will be used to communicate off location in case of emergency help is required. In most cases cellular telephones will be available at most drilling foreman's trailer or living quarters.
- 7 Drillstem Testing:

No DSTs or cores are planned at this time.
- 8 Drilling contractor supervisor will be required to be familiar with the effects H₂S has on tubular goods and other mechanical equipment.
- 9 If H₂S is encountered, mud system will be altered if necessary to maintain control of formation. A mud gas separator will be brought into service along with H₂S scavengers if necessary.

H₂S Contingency Plan
Dos Equis 11-14 Fed Com 26H
Cimarex Energy Co.
UL: C, Sec. 11, 24S, 32E Lea Co., NM

Emergency Procedures

In the event of a release of gas containing H₂S, the first responder(s) must:

- « Isolate the area and prevent entry by other persons into the 100 ppm ROE.
- « Evacuate any public places encompassed by the 100 ppm ROE.
- « Be equipped with H₂S monitors and air packs in order to control the release.
- « Use the "buddy system" to ensure no injuries occur during the 432-620-1975
- « Take precautions to avoid personal injury during this operation.
- « Contact operator and/or local officials to aid in operation. See list of phone numbers attached.
- « Have received training in the:
 - Detection of H₂S, and
 - Measures for protection against the gas,
 - Equipment used for protection and emergency response.

Ignition of Gas Source

Should control of the well be considered lost and ignition considered, take care to protect against exposure to Sulfur Dioxide (SO₂). Intentional ignition must be coordinated with the NMOCD and local officials. Additionally, the NM State Police may become involved. NM State Police shall be the Incident Command on scene of any major release. Take care to protect downwind whenever there is an ignition of the gas.

Characteristics of H₂S and SO₂

Please see attached International Chemical Safety Cards.

Contacting Authorities

Cimarex Energy Co. of Colorado's personnel must liaise with local and state agencies to ensure a proper response to a major release. Additionally, the OCD must be notified of the release as soon as possible but no later than 4 hours. Agencies will ask for information such as type and volume of release, wind direction, location of release, etc. Be prepared with all information available including directions to site. The following call list of essential and potential responders has been prepared for use during a release. Cimarex Energy Co. of Colorado's response must be in coordination with the State of New Mexico's "Hazardous Materials Emergency Response Plan" (HMER).

H₂S Contingency Plan Emergency Contacts
 Dos Equis 11-14 Fed Com 26H
 Cimarex Energy Co.
 UL: C, Sec. 11, 24S, 32E
 Lea Co., NM

<u>Company Office</u>			
Cimarex Energy Co. of Colorado		800-969-4789	
Co. Office and After-Hours Menu			
<u>Key Personnel</u>			
Name	Title	Office	Mobile
Larry Seigrist	Drilling Manager	432-620-1934	580-243-8485
Charlie Pritchard	Drilling Superintendent	432-620-1975	432-238-7084
Roy Shirley	Construction Superintendent		432-634-2136
<u>Artesia</u>			
Ambulance		911	
State Police		575-746-2703	
City Police		575-746-2703	
Sheriff's Office		575-746-9888	
Fire Department		575-746-2701	
Local Emergency Planning Committee		575-746-2122	
New Mexico Oil Conservation Division		575-748-1283	
<u>Carlsbad</u>			
Ambulance		911	
State Police		575-885-3137	
City Police		575-885-2111	
Sheriff's Office		575-887-7551	
Fire Department		575-887-3798	
Local Emergency Planning Committee		575-887-6544	
US Bureau of Land Management		575-887-6544	
<u>Santa Fe</u>			
New Mexico Emergency Response Commission (Santa Fe)		505-476-9600	
New Mexico Emergency Response Commission (Santa Fe) 24 Hrs		505-827-9126	
New Mexico State Emergency Operations Center		505-476-9635	
<u>National</u>			
National Emergency Response Center (Washington, D.C.)		800-424-8802	
<u>Medical</u>			
Flight for Life - 4000 24th St.; Lubbock, TX		806-743-9911	
Aerocare - R3, Box 49F; Lubbock, TX		806-747-8923	
Med Flight Air Amb - 2301 Yale Blvd S.E., #D3; Albuquerque, NM		505-842-4433	
SB Air Med Service - 2505 Clark Carr Loop S.E.; Albuquerque, NM		505-842-4949	
<u>Other</u>			
Boots & Coots IWC	800-256-9688	or	281-931-8884
Cudd Pressure Control	432-699-0139	or	432-563-3356
Halliburton	575-746-2757		
B.J. Services	575-746-3569		



Cimarex Dos Equis 11-14 Federal Com 26H Rev0 RM 20Mar20 Proposal

Geodetic Report

(Non-Def Plan)



Report Date: March 24, 2020 - 11:26 AM
Client: Cimarex Energy
Field: NM Lea County (NAD 83)
Structure / Slot: Cimarex Dos Equis 11-14 Federal Com 26H / New Slot
Well: Dos Equis 11-14 Federal Com 26H
Borehole: Dos Equis 11-14 Federal Com 26H
UWI / API#: Unknown / Unknown
Survey Name: Cimarex Dos Equis 11-14 Federal Com 26H Rev0 RM 20Mar20
Survey Date: March 20, 2020
Tort / AHD / DDI / ERD Ratio: 111.157 ° / 10893.310 ft / 6.329 / 0.844
Coordinate Reference System: NAD83 New Mexico State Plane, Eastern Zone, US Feet
Location Lat / Long: N 32° 14' 17.06398", W 103° 38' 54.84752"
Location Grid N/E Y/X: N 451019.550 ftUS, E 753058.220 ftUS
CRS Grid Convergence Angle: 0.3653 °
Grid Scale Factor: 0.99996043
Version / Patch: 2.10.787.0

Survey / DLS Computation: Minimum Curvature / Lubinski
Vertical Section Azimuth: 179.657 ° (Grid North)
Vertical Section Origin: 0.000 ft, 0.000 ft
TVD Reference Datum: RKB
TVD Reference Elevation: 3643.900 ft above MSL
Seabed / Ground Elevation: 3617.900 ft above MSL
Magnetic Declination: 6.605 °
Total Gravity Field Strength: 998.4359mgn (9.80665 Based)
Gravity Model: GARM
Total Magnetic Field Strength: 47836.200 nT
Magnetic Dip Angle: 59.893 °
Declination Date: March 20, 2020
Magnetic Declination Model: HDGM 2020
North Reference: Grid North
Grid Convergence Used: 0.3653 °
Total Corr Mag North->Grid North: 6.2397 °
Local Coord Referenced To: Well Head

Comments	MD (ft)	Incl (°)	Azim Grid (°)	TVD (ft)	VSEC (ft)	NS (ft)	EW (ft)	DLS (°/100ft)	Northing (ftUS)	Easting (ftUS)	Latitude (N/S ° ' ")	Longitude (E/W ° ' ")
SHL [485' FNL, 1666' FWL]	0.00	0.00	174.42	0.00	0.00	0.00	0.00	N/A	451019.55	753058.22	N 32 14 17.06 W 103 38 54.85	
	100.00	0.00	89.55	100.00	0.00	0.00	0.00	0.00	451019.55	753058.22	N 32 14 17.06 W 103 38 54.85	
	200.00	0.00	89.55	200.00	0.00	0.00	0.00	0.00	451019.55	753058.22	N 32 14 17.06 W 103 38 54.85	
	300.00	0.00	89.55	300.00	0.00	0.00	0.00	0.00	451019.55	753058.22	N 32 14 17.06 W 103 38 54.85	
	400.00	0.00	89.55	400.00	0.00	0.00	0.00	0.00	451019.55	753058.22	N 32 14 17.06 W 103 38 54.85	
	500.00	0.00	89.55	500.00	0.00	0.00	0.00	0.00	451019.55	753058.22	N 32 14 17.06 W 103 38 54.85	
	600.00	0.00	89.55	600.00	0.00	0.00	0.00	0.00	451019.55	753058.22	N 32 14 17.06 W 103 38 54.85	
	700.00	0.00	89.55	700.00	0.00	0.00	0.00	0.00	451019.55	753058.22	N 32 14 17.06 W 103 38 54.85	
	800.00	0.00	89.55	800.00	0.00	0.00	0.00	0.00	451019.55	753058.22	N 32 14 17.06 W 103 38 54.85	
	900.00	0.00	89.55	900.00	0.00	0.00	0.00	0.00	451019.55	753058.22	N 32 14 17.06 W 103 38 54.85	
	1000.00	0.00	89.55	1000.00	0.00	0.00	0.00	0.00	451019.55	753058.22	N 32 14 17.06 W 103 38 54.85	
	1100.00	0.00	89.55	1100.00	0.00	0.00	0.00	0.00	451019.55	753058.22	N 32 14 17.06 W 103 38 54.85	
Rustler	1166.00	0.00	89.55	1166.00	0.00	0.00	0.00	0.00	451019.55	753058.22	N 32 14 17.06 W 103 38 54.85	
	1200.00	0.00	89.55	1200.00	0.00	0.00	0.00	0.00	451019.55	753058.22	N 32 14 17.06 W 103 38 54.85	
	1300.00	0.00	89.55	1300.00	0.00	0.00	0.00	0.00	451019.55	753058.22	N 32 14 17.06 W 103 38 54.85	
Salado (Top Salt)	1390.00	0.00	89.55	1390.00	0.00	0.00	0.00	0.00	451019.55	753058.22	N 32 14 17.06 W 103 38 54.85	
	1400.00	0.00	89.55	1400.00	0.00	0.00	0.00	0.00	451019.55	753058.22	N 32 14 17.06 W 103 38 54.85	
	1500.00	0.00	89.55	1500.00	0.00	0.00	0.00	0.00	451019.55	753058.22	N 32 14 17.06 W 103 38 54.85	
	1600.00	0.00	89.55	1600.00	0.00	0.00	0.00	0.00	451019.55	753058.22	N 32 14 17.06 W 103 38 54.85	
	1700.00	0.00	89.55	1700.00	0.00	0.00	0.00	0.00	451019.55	753058.22	N 32 14 17.06 W 103 38 54.85	
	1800.00	0.00	89.55	1800.00	0.00	0.00	0.00	0.00	451019.55	753058.22	N 32 14 17.06 W 103 38 54.85	
	1900.00	0.00	89.55	1900.00	0.00	0.00	0.00	0.00	451019.55	753058.22	N 32 14 17.06 W 103 38 54.85	
Nudge 2°/100' DLS	2000.00	0.00	89.55	2000.00	0.00	0.00	0.00	0.00	451019.55	753058.22	N 32 14 17.06 W 103 38 54.85	
	2100.00	2.00	89.55	2099.98	0.00	0.01	1.75	2.00	451019.56	753059.97	N 32 14 17.06 W 103 38 54.83	
	2200.00	4.00	89.55	2199.84	-0.01	0.05	6.98	2.00	451019.60	753065.20	N 32 14 17.06 W 103 38 54.77	
	2300.00	6.00	89.55	2299.45	-0.03	0.12	15.69	2.00	451019.67	753073.91	N 32 14 17.06 W 103 38 54.66	

Comments	MD (ft)	Incl (°)	Azim Grid (°)	TVD (ft)	VSEC (ft)	NS (ft)	EW (ft)	DLS (°/100ft)	Northing (ftUS)	Easting (ftUS)	Latitude (N/S ° ' ")	Longitude (E/W ° ' ")
Hold Nudge	2400.00	8.00	89.55	2398.70	-0.05	0.22	27.88	2.00	451019.77	753086.10	N 32 14 17.06 W 103 38 54.52	
	2500.00	10.00	89.55	2497.47	-0.08	0.34	43.52	2.00	451019.89	753101.74	N 32 14 17.06 W 103 38 54.34	
	2528.92	10.58	89.55	2525.92	-0.09	0.38	48.69	2.00	451019.93	753106.90	N 32 14 17.06 W 103 38 54.28	
	2600.00	10.58	89.55	2595.79	-0.12	0.48	61.74	0.00	451020.03	753119.95	N 32 14 17.06 W 103 38 54.13	
	2700.00	10.58	89.55	2694.09	-0.15	0.63	80.09	0.00	451020.18	753138.31	N 32 14 17.07 W 103 38 53.92	
	2800.00	10.58	89.55	2792.39	-0.18	0.77	98.45	0.00	451020.32	753156.67	N 32 14 17.07 W 103 38 53.70	
	2900.00	10.58	89.55	2890.69	-0.22	0.92	116.81	0.00	451020.47	753175.02	N 32 14 17.07 W 103 38 53.49	
	3000.00	10.58	89.55	2988.99	-0.25	1.06	135.17	0.00	451020.61	753193.38	N 32 14 17.07 W 103 38 53.27	
	3100.00	10.58	89.55	3087.29	-0.29	1.21	153.52	0.00	451020.76	753211.74	N 32 14 17.07 W 103 38 53.06	
	3200.00	10.58	89.55	3185.59	-0.32	1.35	171.88	0.00	451020.90	753230.09	N 32 14 17.07 W 103 38 52.85	
	3300.00	10.58	89.55	3283.90	-0.36	1.49	190.24	0.00	451021.04	753248.45	N 32 14 17.07 W 103 38 52.63	
	3400.00	10.58	89.55	3382.20	-0.39	1.64	208.60	0.00	451021.19	753266.81	N 32 14 17.07 W 103 38 52.42	
	3500.00	10.58	89.55	3480.50	-0.42	1.78	226.95	0.00	451021.33	753285.16	N 32 14 17.07 W 103 38 52.21	
	3600.00	10.58	89.55	3578.80	-0.46	1.93	245.31	0.00	451021.48	753303.52	N 32 14 17.07 W 103 38 51.99	
	3700.00	10.58	89.55	3677.10	-0.49	2.07	263.67	0.00	451021.62	753321.88	N 32 14 17.07 W 103 38 51.78	
	3800.00	10.58	89.55	3775.40	-0.53	2.22	282.03	0.00	451021.76	753340.23	N 32 14 17.07 W 103 38 51.56	
	3900.00	10.58	89.55	3873.70	-0.56	2.36	300.38	0.00	451021.91	753358.59	N 32 14 17.07 W 103 38 51.35	
	4000.00	10.58	89.55	3972.00	-0.60	2.50	318.74	0.00	451022.05	753376.95	N 32 14 17.07 W 103 38 51.14	
	4100.00	10.58	89.55	4070.30	-0.63	2.65	337.10	0.00	451022.20	753395.30	N 32 14 17.07 W 103 38 50.92	
	4200.00	10.58	89.55	4168.60	-0.66	2.79	355.46	0.00	451022.34	753413.66	N 32 14 17.07 W 103 38 50.71	
Base Salt	4300.00	10.58	89.55	4266.90	-0.70	2.94	373.81	0.00	451022.49	753432.02	N 32 14 17.07 W 103 38 50.50	
	4400.00	10.58	89.55	4365.20	-0.73	3.08	392.17	0.00	451022.63	753450.37	N 32 14 17.07 W 103 38 50.28	
	4500.00	10.58	89.55	4463.50	-0.77	3.22	410.53	0.00	451022.77	753468.73	N 32 14 17.07 W 103 38 50.07	
	4600.00	10.58	89.55	4561.80	-0.80	3.37	428.89	0.00	451022.92	753487.09	N 32 14 17.07 W 103 38 49.85	
	4700.00	10.58	89.55	4660.10	-0.84	3.51	447.24	0.00	451023.06	753505.44	N 32 14 17.07 W 103 38 49.64	
	4724.31	10.58	89.55	4684.00	-0.84	3.55	451.71	0.00	451023.10	753509.91	N 32 14 17.07 W 103 38 49.59	
	4800.00	10.58	89.55	4758.40	-0.87	3.66	465.60	0.00	451023.21	753523.80	N 32 14 17.07 W 103 38 49.43	
	4900.00	10.58	89.55	4856.70	-0.90	3.80	483.96	0.00	451023.35	753542.16	N 32 14 17.07 W 103 38 49.21	
	4954.22	10.58	89.55	4910.00	-0.92	3.88	493.91	0.00	451023.43	753552.11	N 32 14 17.07 W 103 38 49.10	
	5000.00	10.58	89.55	4955.00	-0.94	3.95	502.32	0.00	451023.50	753560.51	N 32 14 17.07 W 103 38 49.00	
Bell Canyon	5010.17	10.58	89.55	4965.00	-0.94	3.96	504.18	0.00	451023.51	753562.38	N 32 14 17.07 W 103 38 48.98	
	5100.00	10.58	89.55	5053.30	-0.97	4.09	520.67	0.00	451023.64	753578.87	N 32 14 17.07 W 103 38 48.79	
	5200.00	10.58	89.55	5151.60	-1.01	4.23	539.03	0.00	451023.78	753597.23	N 32 14 17.07 W 103 38 48.57	
	5300.00	10.58	89.55	5249.90	-1.04	4.38	557.39	0.00	451023.93	753615.58	N 32 14 17.07 W 103 38 48.36	
	5400.00	10.58	89.55	5348.21	-1.08	4.52	575.75	0.00	451024.07	753633.94	N 32 14 17.07 W 103 38 48.14	
	5500.00	10.58	89.55	5446.51	-1.11	4.67	594.10	0.00	451024.22	753652.30	N 32 14 17.07 W 103 38 47.93	
	5600.00	10.58	89.55	5544.81	-1.14	4.81	612.46	0.00	451024.36	753670.66	N 32 14 17.07 W 103 38 47.72	
	5700.00	10.58	89.55	5643.11	-1.18	4.95	630.82	0.00	451024.50	753689.01	N 32 14 17.07 W 103 38 47.50	
	5800.00	10.58	89.55	5741.41	-1.21	5.10	649.18	0.00	451024.65	753707.37	N 32 14 17.07 W 103 38 47.29	
	5900.00	10.58	89.55	5839.71	-1.25	5.24	667.53	0.00	451024.79	753725.73	N 32 14 17.07 W 103 38 47.08	
Cherry Canyon	5918.61	10.58	89.55	5858.00	-1.25	5.27	670.95	0.00	451024.82	753729.14	N 32 14 17.07 W 103 38 47.04	
	6000.00	10.58	89.55	5938.01	-1.28	5.39	685.89	0.00	451024.94	753744.08	N 32 14 17.07 W 103 38 46.86	
	6100.00	10.58	89.55	6036.31	-1.32	5.53	704.25	0.00	451025.08	753762.44	N 32 14 17.07 W 103 38 46.65	
	6200.00	10.58	89.55	6134.61	-1.35	5.68	722.61	0.00	451025.23	753780.80	N 32 14 17.07 W 103 38 46.43	
	6300.00	10.58	89.55	6232.91	-1.38	5.82	740.96	0.00	451025.37	753799.15	N 32 14 17.07 W 103 38 46.22	
	6400.00	10.58	89.55	6331.21	-1.42	5.96	759.32	0.00	451025.51	753817.51	N 32 14 17.08 W 103 38 46.01	
	6500.00	10.58	89.55	6429.51	-1.45	6.11	777.68	0.00	451025.66	753835.87	N 32 14 17.08 W 103 38 45.79	
	6600.00	10.58	89.55	6527.81	-1.49	6.25	796.04	0.00	451025.80	753854.22	N 32 14 17.08 W 103 38 45.58	
	6700.00	10.58	89.55	6626.11	-1.52	6.40	814.39	0.00	451025.95	753872.58	N 32 14 17.08 W 103 38 45.37	
	6800.00	10.58	89.55	6724.41	-1.56	6.54	832.75	0.00	451026.09	753890.94	N 32 14 17.08 W 103 38 45.15	
Drop to Vertical 2°/100' DLS	6900.00	10.58	89.55	6822.71	-1.59	6.68	851.11	0.00	451026.23	753909.29	N 32 14 17.08 W 103 38 44.94	
	6978.62	10.58	89.55	6900.00	-1.62	6.80	865.54	0.00	451026.35	753923.73	N 32 14 17.08 W 103 38 44.77	
	7000.00	10.15	89.55	6921.03	-1.62	6.83	869.39	2.00	451026.38	753927.57	N 32 14 17.08 W 103 38 44.73	
	7100.00	8.15	89.55	7019.75	-1.65	6.95	885.29	2.00	451026.50	753943.47	N 32 14 17.08 W 103 38 44.54	
	7200.00	6.15	89.55	7118.97	-1.68	7.05	897.74	2.00	451026.60	753955.92	N 32 14 17.08 W 103 38 44.40	
	7300.00	4.15	89.55	7218.56	-1.69	7.12	906.71	2.00	451026.67	753964.90	N 32 14 17.08 W 103 38 44.29	
	7303.45	4.08	89.55	7222.00	-1.69	7.12	906.96	2.00	451026.67	753965.14	N 32 14 17.08 W 103 38 44.29	
	7400.00	2.15	89.55	7318.40	-1.70	7.16	912.21	2.00	451026.71	753970.39	N 32 14 17.08 W 103 38 44.23	
Brushy Canyon												

Comments	MD (ft)	Incl (°)	Azim Grid (°)	TVD (ft)	VSEC (ft)	NS (ft)	EW (ft)	DLS (°/100ft)	Northing (ftUS)	Easting (ftUS)	Latitude (N/S ° ' ")	Longitude (E/W ° ' ")
Hold Vertical	7500.00	0.15	89.55	7418.38	-1.71	7.18	914.22	2.00	451026.73	753972.40	N 32 14 17.08	W 103 38 44.20
	7507.54	0.00	89.55	7425.92	-1.71	7.18	914.23	2.00	451026.73	753972.41	N 32 14 17.08	W 103 38 44.20
	7600.00	0.00	89.55	7518.38	-1.71	7.18	914.23	0.00	451026.73	753972.41	N 32 14 17.08	W 103 38 44.20
	7700.00	0.00	89.55	7618.38	-1.71	7.18	914.23	0.00	451026.73	753972.41	N 32 14 17.08	W 103 38 44.20
	7800.00	0.00	89.55	7718.38	-1.71	7.18	914.23	0.00	451026.73	753972.41	N 32 14 17.08	W 103 38 44.20
	7900.00	0.00	89.55	7818.38	-1.71	7.18	914.23	0.00	451026.73	753972.41	N 32 14 17.08	W 103 38 44.20
	8000.00	0.00	89.55	7918.38	-1.71	7.18	914.23	0.00	451026.73	753972.41	N 32 14 17.08	W 103 38 44.20
	8100.00	0.00	89.55	8018.38	-1.71	7.18	914.23	0.00	451026.73	753972.41	N 32 14 17.08	W 103 38 44.20
	8200.00	0.00	89.55	8118.38	-1.71	7.18	914.23	0.00	451026.73	753972.41	N 32 14 17.08	W 103 38 44.20
	8300.00	0.00	89.55	8218.38	-1.71	7.18	914.23	0.00	451026.73	753972.41	N 32 14 17.08	W 103 38 44.20
	8400.00	0.00	89.55	8318.38	-1.71	7.18	914.23	0.00	451026.73	753972.41	N 32 14 17.08	W 103 38 44.20
	8500.00	0.00	89.55	8418.38	-1.71	7.18	914.23	0.00	451026.73	753972.41	N 32 14 17.08	W 103 38 44.20
	8600.00	0.00	89.55	8518.38	-1.71	7.18	914.23	0.00	451026.73	753972.41	N 32 14 17.08	W 103 38 44.20
	8700.00	0.00	89.55	8618.38	-1.71	7.18	914.23	0.00	451026.73	753972.41	N 32 14 17.08	W 103 38 44.20
	8800.00	0.00	89.55	8718.38	-1.71	7.18	914.23	0.00	451026.73	753972.41	N 32 14 17.08	W 103 38 44.20
Bone Spring	8860.62	0.00	89.55	8779.00	-1.71	7.18	914.23	0.00	451026.73	753972.41	N 32 14 17.08	W 103 38 44.20
Leonard Shale	8900.00	0.00	89.55	8818.38	-1.71	7.18	914.23	0.00	451026.73	753972.41	N 32 14 17.08	W 103 38 44.20
	8973.62	0.00	89.55	8892.00	-1.71	7.18	914.23	0.00	451026.73	753972.41	N 32 14 17.08	W 103 38 44.20
	9000.00	0.00	89.55	8918.38	-1.71	7.18	914.23	0.00	451026.73	753972.41	N 32 14 17.08	W 103 38 44.20
	9100.00	0.00	89.55	9018.38	-1.71	7.18	914.23	0.00	451026.73	753972.41	N 32 14 17.08	W 103 38 44.20
Avalon Shale	9200.00	0.00	89.55	9118.38	-1.71	7.18	914.23	0.00	451026.73	753972.41	N 32 14 17.08	W 103 38 44.20
	9300.00	0.00	89.55	9218.38	-1.71	7.18	914.23	0.00	451026.73	753972.41	N 32 14 17.08	W 103 38 44.20
	9300.62	0.00	89.55	9219.00	-1.71	7.18	914.23	0.00	451026.73	753972.41	N 32 14 17.08	W 103 38 44.20
	9400.00	0.00	89.55	9318.38	-1.71	7.18	914.23	0.00	451026.73	753972.41	N 32 14 17.08	W 103 38 44.20
	9500.00	0.00	89.55	9418.38	-1.71	7.18	914.23	0.00	451026.73	753972.41	N 32 14 17.08	W 103 38 44.20
	9600.00	0.00	89.55	9518.38	-1.71	7.18	914.23	0.00	451026.73	753972.41	N 32 14 17.08	W 103 38 44.20
	9700.00	0.00	89.55	9618.38	-1.71	7.18	914.23	0.00	451026.73	753972.41	N 32 14 17.08	W 103 38 44.20
	9800.00	0.00	89.55	9718.38	-1.71	7.18	914.23	0.00	451026.73	753972.41	N 32 14 17.08	W 103 38 44.20
	9900.00	0.00	89.55	9818.38	-1.71	7.18	914.23	0.00	451026.73	753972.41	N 32 14 17.08	W 103 38 44.20
	10000.00	0.00	89.55	9918.38	-1.71	7.18	914.23	0.00	451026.73	753972.41	N 32 14 17.08	W 103 38 44.20
1st Bone Spring Sand	10025.62	0.00	89.55	9944.00	-1.71	7.18	914.23	0.00	451026.73	753972.41	N 32 14 17.08	W 103 38 44.20
2nd Bone Spring Carb	10100.00	0.00	89.55	10018.38	-1.71	7.18	914.23	0.00	451026.73	753972.41	N 32 14 17.08	W 103 38 44.20
	10189.62	0.00	89.55	10108.00	-1.71	7.18	914.23	0.00	451026.73	753972.41	N 32 14 17.08	W 103 38 44.20
	10200.00	0.00	89.55	10118.38	-1.71	7.18	914.23	0.00	451026.73	753972.41	N 32 14 17.08	W 103 38 44.20
	10300.00	0.00	89.55	10218.38	-1.71	7.18	914.23	0.00	451026.73	753972.41	N 32 14 17.08	W 103 38 44.20
2nd Bone Spring Sand	10400.00	0.00	89.55	10318.38	-1.71	7.18	914.23	0.00	451026.73	753972.41	N 32 14 17.08	W 103 38 44.20
	10500.00	0.00	89.55	10418.38	-1.71	7.18	914.23	0.00	451026.73	753972.41	N 32 14 17.08	W 103 38 44.20
	10559.62	0.00	89.55	10478.00	-1.71	7.18	914.23	0.00	451026.73	753972.41	N 32 14 17.08	W 103 38 44.20
	10600.00	0.00	89.55	10518.38	-1.71	7.18	914.23	0.00	451026.73	753972.41	N 32 14 17.08	W 103 38 44.20
3rd Bone Spring Carb	10700.00	0.00	89.55	10618.38	-1.71	7.18	914.23	0.00	451026.73	753972.41	N 32 14 17.08	W 103 38 44.20
	10800.00	0.00	89.55	10718.38	-1.71	7.18	914.23	0.00	451026.73	753972.41	N 32 14 17.08	W 103 38 44.20
	10900.00	0.00	89.55	10818.38	-1.71	7.18	914.23	0.00	451026.73	753972.41	N 32 14 17.08	W 103 38 44.20
	11000.00	0.00	89.55	10918.38	-1.71	7.18	914.23	0.00	451026.73	753972.41	N 32 14 17.08	W 103 38 44.20
	11100.00	0.00	89.55	11018.38	-1.71	7.18	914.23	0.00	451026.73	753972.41	N 32 14 17.08	W 103 38 44.20
	11117.62	0.00	89.55	11036.00	-1.71	7.18	914.23	0.00	451026.73	753972.41	N 32 14 17.08	W 103 38 44.20
	11200.00	0.00	89.55	11118.38	-1.71	7.18	914.23	0.00	451026.73	753972.41	N 32 14 17.08	W 103 38 44.20
	11300.00	0.00	89.55	11218.38	-1.71	7.18	914.23	0.00	451026.73	753972.41	N 32 14 17.08	W 103 38 44.20
	11400.00	0.00	89.55	11318.38	-1.71	7.18	914.23	0.00	451026.73	753972.41	N 32 14 17.08	W 103 38 44.20
	11500.00	0.00	89.55	11418.38	-1.71	7.18	914.23	0.00	451026.73	753972.41	N 32 14 17.08	W 103 38 44.20
3rd Bone Spring Sand	11600.00	0.00	89.55	11518.38	-1.71	7.18	914.23	0.00	451026.73	753972.41	N 32 14 17.08	W 103 38 44.20
	11700.00	0.00	89.55	11618.38	-1.71	7.18	914.23	0.00	451026.73	753972.41	N 32 14 17.08	W 103 38 44.20
	11800.00	0.00	89.55	11718.38	-1.71	7.18	914.23	0.00	451026.73	753972.41	N 32 14 17.08	W 103 38 44.20
	11900.00	0.00	89.55	11818.38	-1.71	7.18	914.23	0.00	451026.73	753972.41	N 32 14 17.08	W 103 38 44.20
	11926.62	0.00	89.55	11845.00	-1.71	7.18	914.23	0.00	451026.73	753972.41	N 32 14 17.08	W 103 38 44.20

Comments	MD (ft)	Incl (°)	Azim Grid (°)	TVD (ft)	VSEC (ft)	NS (ft)	EW (ft)	DLS (°/100ft)	Northing (ftUS)	Easting (ftUS)	Latitude (N/S ° ' ")	Longitude (E/W ° ' ")
	12000.00	0.00	89.55	11918.38	-1.71	7.18	914.23	0.00	451026.73	753972.41	N 32 14 17.08 W 103 38 44.20	
	12100.00	0.00	89.55	12018.38	-1.71	7.18	914.23	0.00	451026.73	753972.41	N 32 14 17.08 W 103 38 44.20	
	12200.00	0.00	89.55	12118.38	-1.71	7.18	914.23	0.00	451026.73	753972.41	N 32 14 17.08 W 103 38 44.20	
	12300.00	0.00	89.55	12218.38	-1.71	7.18	914.23	0.00	451026.73	753972.41	N 32 14 17.08 W 103 38 44.20	
Wolfcamp	12309.62	0.00	89.55	12228.00	-1.71	7.18	914.23	0.00	451026.73	753972.41	N 32 14 17.08 W 103 38 44.20	
	12400.00	0.00	89.55	12318.38	-1.71	7.18	914.23	0.00	451026.73	753972.41	N 32 14 17.08 W 103 38 44.20	
Wolfcamp Y SS	12408.62	0.00	89.55	12327.00	-1.71	7.18	914.23	0.00	451026.73	753972.41	N 32 14 17.08 W 103 38 44.20	
Wolfcamp Y SS Target	12421.62	0.00	89.55	12340.00	-1.71	7.18	914.23	0.00	451026.73	753972.41	N 32 14 17.08 W 103 38 44.20	
Wolfcamp A1	12436.62	0.00	89.55	12355.00	-1.71	7.18	914.23	0.00	451026.73	753972.41	N 32 14 17.08 W 103 38 44.20	
KOP - Build 12°/100' DLS	12471.62	0.00	89.55	12390.00	-1.71	7.18	914.23	0.00	451026.73	753972.41	N 32 14 17.08 W 103 38 44.20	
	12500.00	3.41	179.66	12418.36	-0.86	6.34	914.23	12.00	451025.89	753972.42	N 32 14 17.07 W 103 38 44.20	
	12600.00	15.41	179.66	12516.83	15.45	-9.97	914.33	12.00	451009.58	753972.51	N 32 14 16.91 W 103 38 44.20	
	12700.00	27.41	179.66	12609.77	51.88	-46.40	914.55	12.00	450973.15	753972.73	N 32 14 16.55 W 103 38 44.20	
	12800.00	39.41	179.66	12693.09	106.83	-101.36	914.88	12.00	450918.20	753973.06	N 32 14 16.00 W 103 38 44.20	
	12900.00	51.41	179.66	12763.17	177.91	-172.44	915.30	12.00	450847.12	753973.49	N 32 14 15.30 W 103 38 44.20	
	13000.00	63.41	179.66	12816.94	262.01	-256.53	915.81	12.00	450763.03	753973.99	N 32 14 14.47 W 103 38 44.20	
Build 4°/100' DLS	13096.62	75.00	179.66	12851.19	352.18	-346.70	916.35	12.00	450672.86	753974.53	N 32 14 13.58 W 103 38 44.21	
	13100.00	75.14	179.66	12852.06	355.45	-349.97	916.37	4.00	450669.60	753974.55	N 32 14 13.54 W 103 38 44.21	
	13200.00	79.14	179.66	12874.32	452.92	-447.43	916.95	4.00	450572.13	753975.13	N 32 14 12.58 W 103 38 44.21	
	13300.00	83.14	179.66	12889.73	551.70	-546.22	917.54	4.00	450473.35	753975.72	N 32 14 11.60 W 103 38 44.21	
	13400.00	87.14	179.66	12898.21	651.32	-645.84	918.14	4.00	450373.74	753976.32	N 32 14 10.62 W 103 38 44.21	
Landing Point	13471.62	90.00	179.66	12900.00	722.91	-717.43	918.57	4.00	450302.15	753976.75	N 32 14 9.91 W 103 38 44.21	
	13500.00	90.00	179.66	12900.00	751.29	-745.80	918.74	0.00	450273.78	753976.92	N 32 14 9.63 W 103 38 44.21	
	13600.00	90.00	179.66	12900.00	851.29	-845.80	919.33	0.00	450173.78	753977.52	N 32 14 8.64 W 103 38 44.21	
	13700.00	90.00	179.66	12900.00	951.29	-945.80	919.93	0.00	450073.79	753978.12	N 32 14 7.65 W 103 38 44.21	
	13800.00	90.00	179.66	12900.00	1051.29	-1045.80	920.53	0.00	449973.79	753978.71	N 32 14 6.66 W 103 38 44.21	
	13900.00	90.00	179.66	12900.00	1151.29	-1145.80	921.13	0.00	449873.80	753979.31	N 32 14 5.67 W 103 38 44.21	
	14000.00	90.00	179.66	12900.00	1251.29	-1245.80	921.73	0.00	449773.81	753979.91	N 32 14 4.68 W 103 38 44.21	
	14100.00	90.00	179.66	12900.00	1351.29	-1345.79	922.33	0.00	449673.81	753980.51	N 32 14 3.69 W 103 38 44.21	
	14200.00	90.00	179.66	12900.00	1451.29	-1445.79	922.93	0.00	449573.82	753981.11	N 32 14 2.70 W 103 38 44.21	
	14300.00	90.00	179.66	12900.00	1551.29	-1545.79	923.53	0.00	449473.82	753981.71	N 32 14 1.71 W 103 38 44.21	
	14400.00	90.00	179.66	12900.00	1651.29	-1645.79	924.12	0.00	449373.83	753982.31	N 32 14 0.72 W 103 38 44.21	
	14500.00	90.00	179.66	12900.00	1751.29	-1745.79	924.72	0.00	449273.84	753982.90	N 32 13 59.73 W 103 38 44.21	
	14600.00	90.00	179.66	12900.00	1851.29	-1845.78	925.32	0.00	449173.84	753983.50	N 32 13 58.74 W 103 38 44.21	
	14700.00	90.00	179.66	12900.00	1951.29	-1945.78	925.92	0.00	449073.85	753984.10	N 32 13 57.75 W 103 38 44.21	
	14800.00	90.00	179.66	12900.00	2051.29	-2045.78	926.52	0.00	448973.85	753984.70	N 32 13 56.76 W 103 38 44.21	
	14900.00	90.00	179.66	12900.00	2151.29	-2145.78	927.12	0.00	448873.86	753985.30	N 32 13 55.77 W 103 38 44.21	
NMNM001917 - NMNM0002889 Crossing	14903.90	90.00	179.66	12900.00	2155.19	-2149.68	927.14	0.00	448869.96	753985.32	N 32 13 55.73 W 103 38 44.21	
	15000.00	90.00	179.66	12900.00	2251.29	-2245.78	927.72	0.00	448773.87	753985.90	N 32 13 54.78 W 103 38 44.21	
	15100.00	90.00	179.66	12900.00	2351.29	-2345.78	928.31	0.00	448673.87	753986.50	N 32 13 53.79 W 103 38 44.21	
	15200.00	90.00	179.66	12900.00	2451.29	-2445.77	928.91	0.00	448573.88	753987.10	N 32 13 52.80 W 103 38 44.22	
	15300.00	90.00	179.66	12900.00	2551.29	-2545.77	929.51	0.00	448473.88	753987.69	N 32 13 51.81 W 103 38 44.22	
	15400.00	90.00	179.66	12900.00	2651.29	-2645.77	930.11	0.00	448373.89	753988.29	N 32 13 50.83 W 103 38 44.22	
	15500.00	90.00	179.66	12900.00	2751.29	-2745.77	930.71	0.00	448273.90	753988.89	N 32 13 49.84 W 103 38 44.22	
	15600.00	90.00	179.66	12900.00	2851.29	-2845.77	931.31	0.00	448173.90	753989.49	N 32 13 48.85 W 103 38 44.22	
	15700.00	90.00	179.66	12900.00	2951.29	-2945.76	931.91	0.00	448073.91	753990.09	N 32 13 47.86 W 103 38 44.22	
	15800.00	90.00	179.66	12900.00	3051.29	-3045.76	932.51	0.00	447973.91	753990.69	N 32 13 46.87 W 103 38 44.22	
	15900.00	90.00	179.66	12900.00	3151.29	-3145.76	933.10	0.00	447873.92	753991.29	N 32 13 45.88 W 103 38 44.22	
	16000.00	90.00	179.66	12900.00	3251.29	-3245.76	933.70	0.00	447773.93	753991.88	N 32 13 44.89 W 103 38 44.22	
	16100.00	90.00	179.66	12900.00	3351.29	-3345.76	934.30	0.00	447673.93	753992.48	N 32 13 43.90 W 103 38 44.22	
	16200.00	90.00	179.66	12900.00	3451.29	-3445.76	934.90	0.00	447573.94	753993.08	N 32 13 42.91 W 103 38 44.22	
	16300.00	90.00	179.66	12900.00	3551.29	-3545.75	935.50	0.00	447473.94	753993.68	N 32 13 41.92 W 103 38 44.22	
	16400.00	90.00	179.66	12900.00	3651.29	-3645.75	936.10	0.00	447373.95	753994.28	N 32 13 40.93 W 103 38 44.22	

Comments	MD (ft)	Incl (°)	Azim Grid (°)	TVD (ft)	VSEC (ft)	NS (ft)	EW (ft)	DLS (°/100ft)	Northing (ftUS)	Easting (ftUS)	Latitude (N/S ° ' ")	Longitude (E/W ° ' ")
	16500.00	90.00	179.66	12900.00	3751.29	-3745.75	936.70	0.00	447273.96	753994.88	N 32 13 39.94	W 103 38 44.22
	16600.00	90.00	179.66	12900.00	3851.29	-3845.75	937.30	0.00	447173.96	753995.48	N 32 13 38.95	W 103 38 44.22
	16700.00	90.00	179.66	12900.00	3951.29	-3945.75	937.89	0.00	447073.97	753996.07	N 32 13 37.96	W 103 38 44.22
	16800.00	90.00	179.66	12900.00	4051.29	-4045.75	938.49	0.00	446973.97	753996.67	N 32 13 36.97	W 103 38 44.22
	16900.00	90.00	179.66	12900.00	4151.29	-4145.74	939.09	0.00	446873.98	753997.27	N 32 13 35.98	W 103 38 44.22
	17000.00	90.00	179.66	12900.00	4251.29	-4245.74	939.69	0.00	446773.99	753997.87	N 32 13 34.99	W 103 38 44.22
	17100.00	90.00	179.66	12900.00	4351.29	-4345.74	940.29	0.00	446673.99	753998.47	N 32 13 34.00	W 103 38 44.22
	17200.00	90.00	179.66	12900.00	4451.29	-4445.74	940.89	0.00	446574.00	753999.07	N 32 13 33.01	W 103 38 44.22
	17300.00	90.00	179.66	12900.00	4551.29	-4545.74	941.49	0.00	446474.00	753999.67	N 32 13 32.02	W 103 38 44.23
	17400.00	90.00	179.66	12900.00	4651.29	-4645.73	942.08	0.00	446374.01	754000.27	N 32 13 31.04	W 103 38 44.23
	17500.00	90.00	179.66	12900.00	4751.29	-4745.73	942.68	0.00	446274.01	754000.86	N 32 13 30.05	W 103 38 44.23
NMNM0002889												
-												
NMNM0033503	17544.40	90.00	179.66	12900.00	4795.69	-4790.13	942.95	0.00	446229.62	754001.13	N 32 13 29.61	W 103 38 44.23
Crossing												
	17600.00	90.00	179.66	12900.00	4851.29	-4845.73	943.28	0.00	446174.02	754001.46	N 32 13 29.06	W 103 38 44.23
	17700.00	90.00	179.66	12900.00	4951.29	-4945.73	943.88	0.00	446074.03	754002.06	N 32 13 28.07	W 103 38 44.23
	17800.00	90.00	179.66	12900.00	5051.29	-5045.73	944.48	0.00	445974.03	754002.66	N 32 13 27.08	W 103 38 44.23
	17900.00	90.00	179.66	12900.00	5151.29	-5145.73	945.08	0.00	445874.04	754003.26	N 32 13 26.09	W 103 38 44.23
	18000.00	90.00	179.66	12900.00	5251.29	-5245.72	945.68	0.00	445774.04	754003.86	N 32 13 25.10	W 103 38 44.23
	18100.00	90.00	179.66	12900.00	5351.29	-5345.72	946.28	0.00	445674.05	754004.46	N 32 13 24.11	W 103 38 44.23
	18200.00	90.00	179.66	12900.00	5451.29	-5445.72	946.87	0.00	445574.06	754005.05	N 32 13 23.12	W 103 38 44.23
	18300.00	90.00	179.66	12900.00	5551.29	-5545.72	947.47	0.00	445474.06	754005.65	N 32 13 22.13	W 103 38 44.23
	18400.00	90.00	179.66	12900.00	5651.29	-5645.72	948.07	0.00	445374.07	754006.25	N 32 13 21.14	W 103 38 44.23
	18500.00	90.00	179.66	12900.00	5751.29	-5745.71	948.67	0.00	445274.07	754006.85	N 32 13 20.15	W 103 38 44.23
	18600.00	90.00	179.66	12900.00	5851.29	-5845.71	949.27	0.00	445174.08	754007.45	N 32 13 19.16	W 103 38 44.23
	18700.00	90.00	179.66	12900.00	5951.29	-5945.71	949.87	0.00	445074.09	754008.05	N 32 13 18.17	W 103 38 44.23
	18800.00	90.00	179.66	12900.00	6051.29	-6045.71	950.47	0.00	444974.09	754008.65	N 32 13 17.18	W 103 38 44.23
	18900.00	90.00	179.66	12900.00	6151.29	-6145.71	951.06	0.00	444874.10	754009.25	N 32 13 16.19	W 103 38 44.23
	19000.00	90.00	179.66	12900.00	6251.29	-6245.71	951.66	0.00	444774.10	754009.84	N 32 13 15.20	W 103 38 44.23
	19100.00	90.00	179.66	12900.00	6351.29	-6345.70	952.26	0.00	444674.11	754010.44	N 32 13 14.21	W 103 38 44.23
	19200.00	90.00	179.66	12900.00	6451.29	-6445.70	952.86	0.00	444574.12	754011.04	N 32 13 13.22	W 103 38 44.23
	19300.00	90.00	179.66	12900.00	6551.29	-6545.70	953.46	0.00	444474.12	754011.64	N 32 13 12.23	W 103 38 44.23
	19400.00	90.00	179.66	12900.00	6651.29	-6645.70	954.06	0.00	444374.13	754012.24	N 32 13 11.24	W 103 38 44.24
	19500.00	90.00	179.66	12900.00	6751.29	-6745.70	954.66	0.00	444274.13	754012.84	N 32 13 10.26	W 103 38 44.24
	19600.00	90.00	179.66	12900.00	6851.29	-6845.69	955.26	0.00	444174.14	754013.44	N 32 13 9.27	W 103 38 44.24
	19700.00	90.00	179.66	12900.00	6951.29	-6945.69	955.85	0.00	444074.15	754014.03	N 32 13 8.28	W 103 38 44.24
	19800.00	90.00	179.66	12900.00	7051.29	-7045.69	956.45	0.00	443974.15	754014.63	N 32 13 7.29	W 103 38 44.24
	19900.00	90.00	179.66	12900.00	7151.29	-7145.69	957.05	0.00	443874.16	754015.23	N 32 13 6.30	W 103 38 44.24
	20000.00	90.00	179.66	12900.00	7251.29	-7245.69	957.65	0.00	443774.16	754015.83	N 32 13 5.31	W 103 38 44.24
	20100.00	90.00	179.66	12900.00	7351.29	-7345.69	958.25	0.00	443674.17	754016.43	N 32 13 4.32	W 103 38 44.24
	20200.00	90.00	179.66	12900.00	7451.29	-7445.68	958.85	0.00	443574.18	754017.03	N 32 13 3.33	W 103 38 44.24
	20300.00	90.00	179.66	12900.00	7551.29	-7545.68	959.45	0.00	443474.18	754017.63	N 32 13 2.34	W 103 38 44.24
	20400.00	90.00	179.66	12900.00	7651.29	-7645.68	960.04	0.00	443374.19	754018.22	N 32 13 1.35	W 103 38 44.24
	20500.00	90.00	179.66	12900.00	7751.29	-7745.68	960.64	0.00	443274.19	754018.82	N 32 13 0.36	W 103 38 44.24
	20600.00	90.00	179.66	12900.00	7851.29	-7845.68	961.24	0.00	443174.20	754019.42	N 32 12 59.37	W 103 38 44.24
	20700.00	90.00	179.66	12900.00	7951.29	-7945.68	961.84	0.00	443074.21	754020.02	N 32 12 58.38	W 103 38 44.24
	20800.00	90.00	179.66	12900.00	8051.29	-8045.67	962.44	0.00	442974.21	754020.62	N 32 12 57.39	W 103 38 44.24
	20900.00	90.00	179.66	12900.00	8151.29	-8145.67	963.04	0.00	442874.22	754021.22	N 32 12 56.40	W 103 38 44.24
	21000.00	90.00	179.66	12900.00	8251.29	-8245.67	963.64	0.00	442774.22	754021.82	N 32 12 55.41	W 103 38 44.24
	21100.00	90.00	179.66	12900.00	8351.29	-8345.67	964.24	0.00	442674.23	754022.42	N 32 12 54.42	W 103 38 44.24
	21200.00	90.00	179.66	12900.00	8451.29	-8445.67	964.83	0.00	442574.23	754023.01	N 32 12 53.43	W 103 38 44.24
	21300.00	90.00	179.66	12900.00	8551.29	-8545.66	965.43	0.00	442474.24	754023.61	N 32 12 52.44	W 103 38 44.24
	21400.00	90.00	179.66	12900.00	8651.29	-8645.66	966.03	0.00	442374.25	754024.21	N 32 12 51.45	W 103 38 44.25
	21500.00	90.00	179.66	12900.00	8751.29	-8745.66	966.63	0.00	442274.25	754024.81	N 32 12 50.47	W 103 38 44.25
	21600.00	90.00	179.66	12900.00	8851.29	-8845.66	967.23	0.00	442174.26	754025.41	N 32 12 49.48	W 103 38 44.25
	21700.00	90.00	179.66	12900.00	8951.29	-8945.66	967.83	0.00	442074.26	754026.01	N 32 12 48.49	W 103 38 44.25
	21800.00	90.00	179.66	12900.00	9051.29	-9045.66	968.43	0.00	441974.27	754026.61	N 32 12 47.50	W 103 38 44.25
	21900.00	90.00	179.66	12900.00	9151.29	-9145.65	969.03	0.00	441874.28	754027.20	N 32 12 46.51	W 103 38 44.25

Comments	MD (ft)	Incl (°)	Azim Grid (°)	TVD (ft)	VSEC (ft)	NS (ft)	EW (ft)	DLS (°/100ft)	Northing (ftUS)	Easting (ftUS)	Latitude (N/S ° ' ")	Longitude (E/W ° ' ")
Cimarex Dos Equis 11-14 Federal Com 26H - PBHL[100'FSL, 2580'FWL]	22000.00	90.00	179.66	12900.00	9251.29	-9245.65	969.62	0.00	441774.28	754027.80	N 32 12 45.52 W 103 38 44.25	
	22100.00	90.00	179.66	12900.00	9351.29	-9345.65	970.22	0.00	441674.29	754028.40	N 32 12 44.53 W 103 38 44.25	
	22200.00	90.00	179.66	12900.00	9451.29	-9445.65	970.82	0.00	441574.29	754029.00	N 32 12 43.54 W 103 38 44.25	
	22300.00	90.00	179.66	12900.00	9551.29	-9545.65	971.42	0.00	441474.30	754029.60	N 32 12 42.55 W 103 38 44.25	
	22400.00	90.00	179.66	12900.00	9651.29	-9645.64	972.02	0.00	441374.31	754030.20	N 32 12 41.56 W 103 38 44.25	
	22500.00	90.00	179.66	12900.00	9751.29	-9745.64	972.62	0.00	441274.31	754030.80	N 32 12 40.57 W 103 38 44.25	
	22600.00	90.00	179.66	12900.00	9851.29	-9845.64	973.22	0.00	441174.32	754031.40	N 32 12 39.58 W 103 38 44.25	
	22700.00	90.00	179.66	12900.00	9951.29	-9945.64	973.81	0.00	441074.32	754031.99	N 32 12 38.59 W 103 38 44.25	
	22726.06	90.00	179.66	12900.00	9977.35	-9971.69	973.97	0.00	441048.27	754032.15	N 32 12 38.33 W 103 38 44.25	

Survey Type: Non-Def Plan

Survey Error Model: ISCWSA Rev 0 *** 3-D 95.000% Confidence 2.7955 sigma
Survey Program:

Description	Part	MD From (ft)	MD To (ft)	EOU Freq (ft)	Hole Size (in)	Casing Diameter (in)	Expected Max Inclination (deg)	Survey Tool Type	Borehole / Survey
	1	0.000	26.000	1/100.000	17.500	13.375		NAL_MWD_IFR1+MS-Depth Only	Dos Equis 11-14 Federal Com 26H / Cimarex Dos Equis 11-14 Federal Com 26H Rev0 RM
	1	26.000	22726.056	1/100.000	17.500	13.375		NAL_MWD_IFR1+MS	Dos Equis 11-14 Federal Com 26H / Cimarex Dos Equis 11-14



Cimarex Energy

Rev 0



Borehole:	Dos Equis 11-14 Federal Com 26H	Well:	Dos Equis 11-14 Federal Com 26H	Field:	NM Lea County (NAD 83)	Structure:	Cimarex Dos Equis 11-14 Federal Com 26H
-----------	---------------------------------	-------	---------------------------------	--------	------------------------	------------	---

Gravity & Magnetic Parameters	Dip: 59.893°	Date: 20-Mar-2020	Surface Location	NAD83 New Mexico State Plane, Eastern Zone, US Feet	Grid Conv:	0.3653°	Miscellaneous
Model: HDGM 2020	FS: 47836.2nT	Gravity FS: 998.436mgN (8.80665 Based)	Lat: N 32 14 17.06	Northing: 451019.55HUS	Scale Fact: 0.99996043	New Slot	TVD Ref: RKB(3643.9ft above MSL)
MagDec: 6.605°			Long: W 103 38 54.85	Easting: 733058.22HUS		Plan:	Cimarex Dos Equis 11-14 Federal Com 26H Rev0 RM 20Mar20

Critical Point	MD	INCL	AZIM	Critical Points	TVD	VSEC	N(+)/S(-)	E(+)/W(-)	DLS
SHL (485' FNL, 1666' FWL)	0.00	0.00	174.42	0.00	174.42	0.00	0.00	0.00	0.00
Rustler	1166.00	0.00	89.55	1166.00	0.00	0.00	0.00	0.00	0.00
Salado (Top Salt)	1390.00	0.00	89.55	1390.00	0.00	0.00	0.00	0.00	0.00
Nudge 2' 100' DLS	2000.00	0.00	89.55	2000.00	0.00	0.00	0.00	0.00	0.00
Hold Nudge	2526.92	10.58	89.55	2526.92	10.58	-0.00	0.38	48.69	2.00
Base Salt	4724.31	10.58	89.55	4684.00	-0.84	3.55	451.71	0.00	0.00
Lamar	4654.22	10.58	89.55	4910.00	-0.92	3.88	483.91	0.00	0.00
Bell Canyon	5010.17	10.58	89.55	4965.00	-0.94	3.96	504.19	0.00	0.00
Cherry Canyon	5018.61	10.58	89.55	5858.00	-1.25	5.27	670.95	0.00	0.00
Drop to Vertical 2' 100' DLS	6978.62	10.58	89.55	6900.00	-1.62	6.80	865.54	0.00	0.00
Brushy Canyon	7303.45	4.08	89.55	7222.00	-1.69	7.12	906.96	2.00	0.00
Hold Vertical	7507.54	0.00	89.55	7425.92	-1.71	7.18	914.23	2.00	0.00
Bone Spring	8860.62	0.00	89.55	8779.00	-1.71	7.18	914.23	0.00	0.00
Leonard Shale	8973.62	0.00	89.55	8892.00	-1.71	7.18	914.23	0.00	0.00
Avalon Shale	9300.62	0.00	89.55	9219.00	-1.71	7.18	914.23	0.00	0.00
1st Bone Spring Sand	10025.62	0.00	89.55	9944.00	-1.71	7.18	914.23	0.00	0.00
2nd Bone Spring Sand	10189.62	0.00	89.55	10108.00	-1.71	7.18	914.23	0.00	0.00
2nd Bone Spring Carb	10559.62	0.00	89.55	10478.00	-1.71	7.18	914.23	0.00	0.00
3rd Bone Spring Carb	11117.62	0.00	89.55	11038.00	-1.71	7.18	914.23	0.00	0.00
3rd Bone Spring Sand	11926.62	0.00	89.55	11845.00	-1.71	7.18	914.23	0.00	0.00
Wolfcamp	12309.62	0.00	89.55	12228.00	-1.71	7.18	914.23	0.00	0.00
Wolfcamp Y SS	12408.62	0.00	89.55	12327.00	-1.71	7.18	914.23	0.00	0.00
Wolfcamp Y SS Target	12421.62	0.00	89.55	12340.00	-1.71	7.18	914.23	0.00	0.00
Wolfcamp A1	12436.62	0.00	89.55	12355.00	-1.71	7.18	914.23	0.00	0.00
KOP - Build 12' 100' DLS	12471.62	0.00	89.55	12390.00	-1.71	7.18	914.23	0.00	0.00
Build 4' 100' DLS	13096.62	75.00	179.66	12851.19	-352.18	352.18	916.35	12.00	0.00
Landing Point	13471.62	90.00	179.66	12900.00	-722.91	-717.43	918.57	4.00	0.00
NMNM001917 - NMNM0002889 Crossing	14903.90	90.00	179.66	12900.00	-2155.19	-2149.68	927.14	0.00	0.00
NMNM0002889 - NMNM0033503 Crossing	17544.40	90.00	179.66	12900.00	-4795.69	-4790.13	942.95	0.00	0.00
PBHL100FSL2580FWL	22725.06	90.00	179.66	12900.00	-9977.35	-9971.89	973.97	0.00	0.00

Grid North
Tot Corr (M->G 6.240°)
Mag Dec (6.605°)
Grid Conv (0.365°)

CONTROLLED
Drawn by: [Signature]
Copy number: [Blank]
Date: 24-Mar-2020
Client: [Blank]
Office: [Blank]
Copy number for: [Blank]

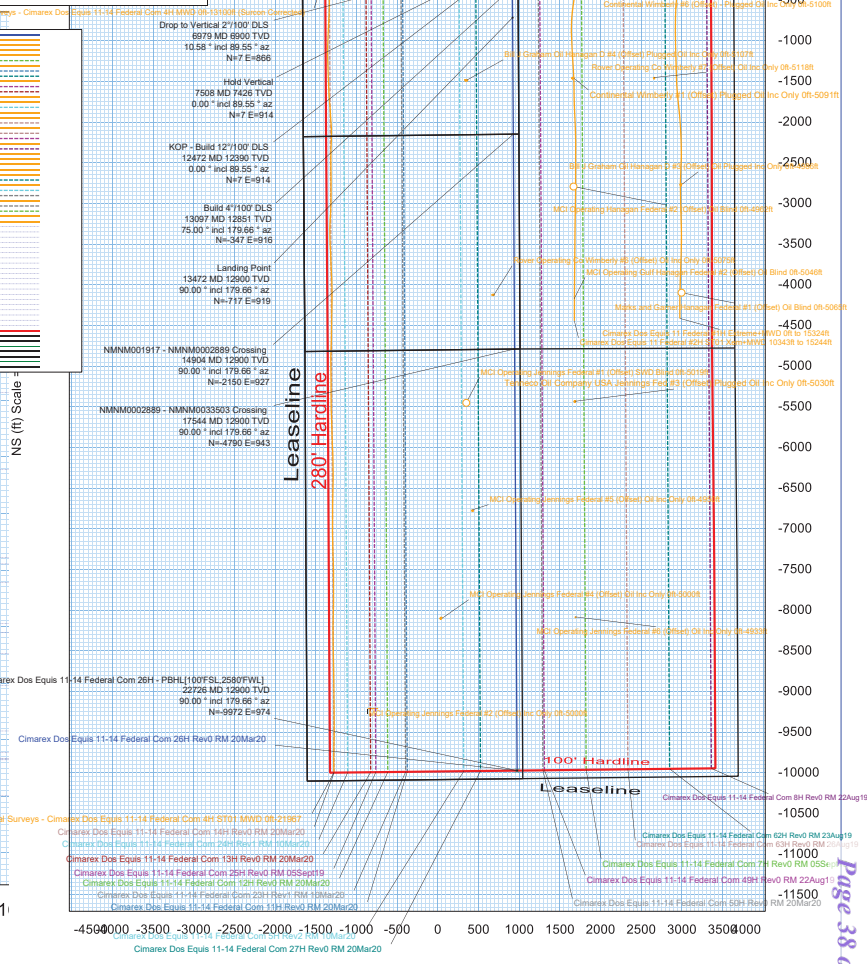
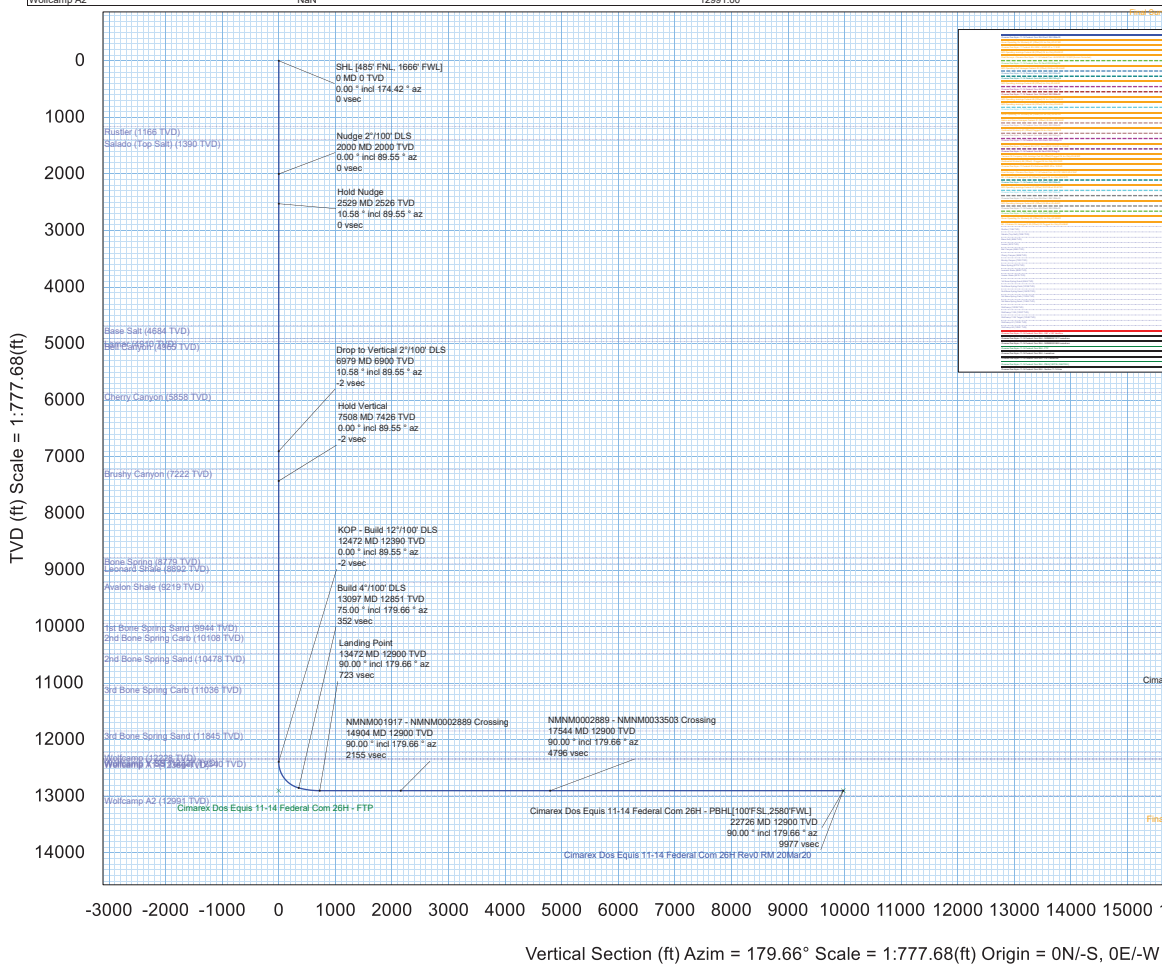

Co-Flex Hose
Dos Equis 11-14 Fed Com 26H
Cimarex Energy Co.
11-24S-32E
Lea County, NM

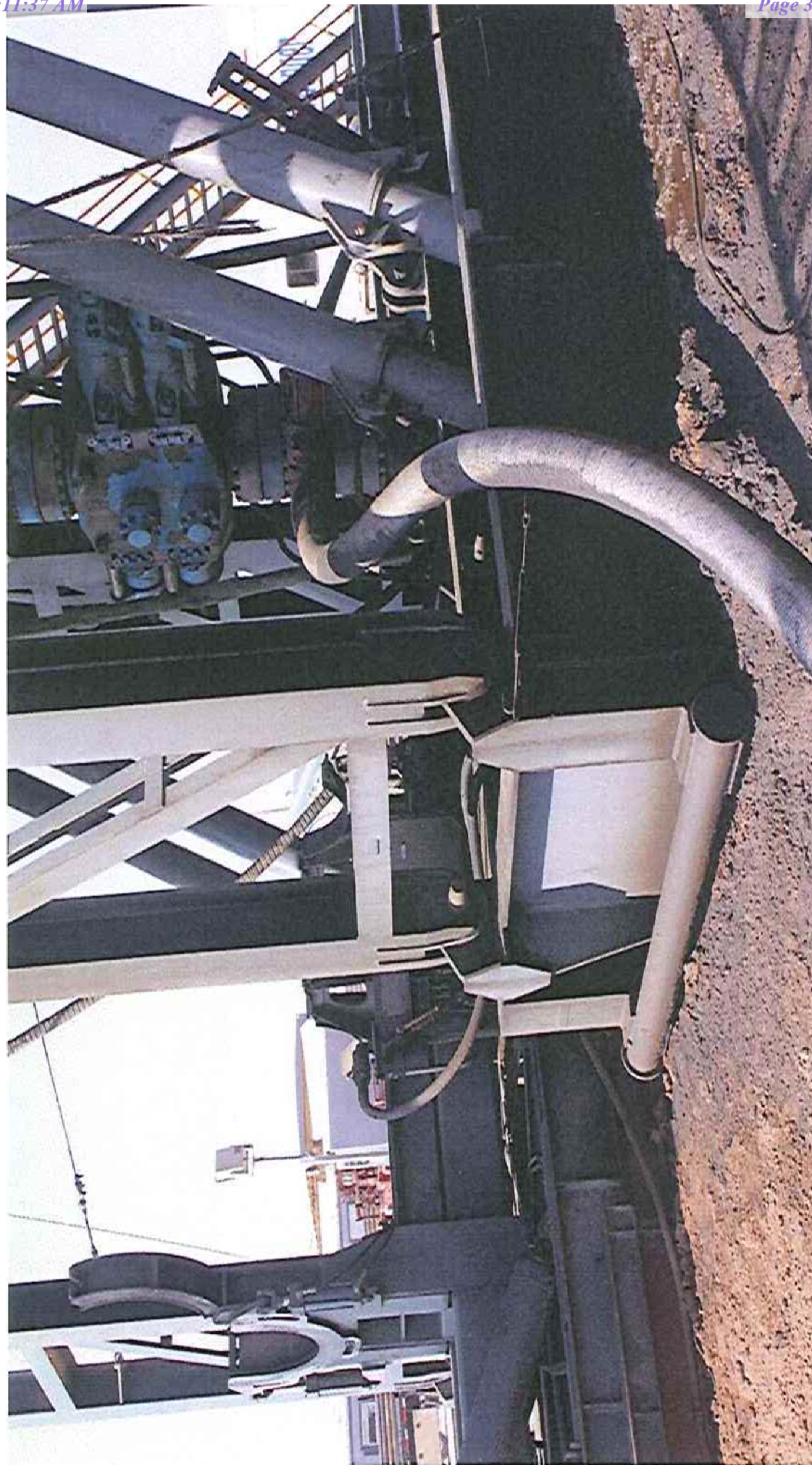

Co-Flex Hose Hydrostatic Test
Dos Equis 11-14 Fed Com 26H
 Cimarex Energy Co.
 11-24S-32E
 Lea County, NM

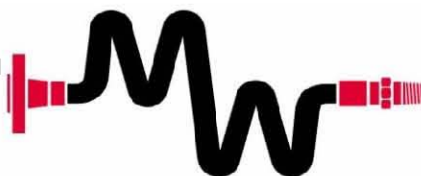

Midwest Hose & Specialty, Inc.

INTERNAL HYDROSTATIC TEST REPORT			
Customer:		P.O. Number:	
Oderco Inc		odyd-271	
HOSE SPECIFICATIONS			
Type: Stainless Steel Armor Choke & Kill Hose		Hose Length: 45'ft.	
I.D. 4 INCHES		O.D. 9 INCHES	
WORKING PRESSURE	TEST PRESSURE	BURST PRESSURE	
10,000 PSI	15,000 PSI	0 PSI	
COUPLINGS			
Stem Part No.		Ferrule No.	
OKC OKC		OKC OKC	
Type of Coupling: Swage-It			
PROCEDURE			
<u>Hose assembly pressure tested with water at ambient temperature.</u>			
TIME HELD AT TEST PRESSURE		ACTUAL BURST PRESSURE:	
15 MIN.		0 PSI	
Hose Assembly Serial Number: 79793		Hose Serial Number: OKC	
Comments:			
Date:	Tested:	Approved:	
3/8/2011	<i>A. Joins</i>	<i>[Signature]</i>	

Co-Flex Hose Hydrostatic Test
 Dos Equis 11-14 Fed Com 26H
 Cimarex Energy Co.
 11-24S-32E
 Lea County, NM

March 3, 2011

Internal Hydrostatic Test Graph

Customer: Houston

Pick Ticket #: 94260

Midwest Hose
& Specialty, Inc.Hose Specifications

Hose Type

C & K

Length

45'

Verification

Type of Fitting

4 1/16 10K

Coupling Method

Swage

I.D.

4"

O.D.

6.09"

Die Size

6.38"

Final O.D.

6.25"

Working Pressure

10000 PSI

Burst Pressure

Standard Safety Multiplier Applies

Hose Serial #

5544

Hose Assembly Serial #

79793

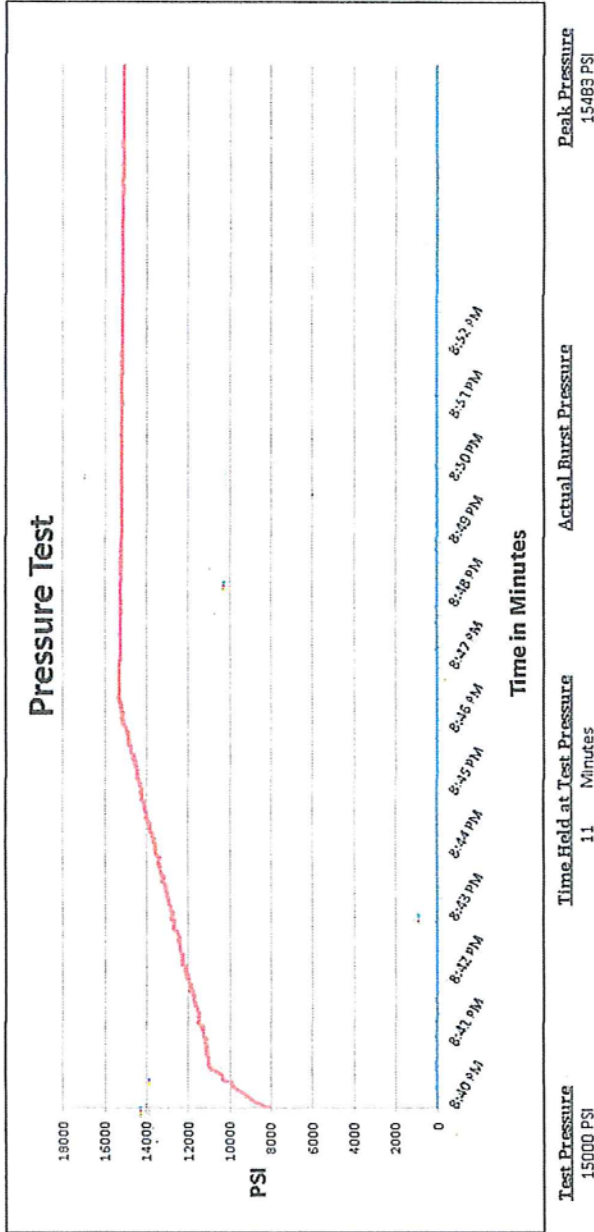
Test Pressure
15000 PSITime Held at Test Pressure
11 Minutes

Actual Burst Pressure

Peak Pressure
15483 PSI

Comments: Hose assembly pressure tested with water at ambient temperature.

Tested By: Zac McConnell

Approved By: Kim Thomas

Co-Flex Hose
Dos Equis 11-14 Fed Com 26H
Cimarex Energy Co.
11-24S-32E
Lea County, NM

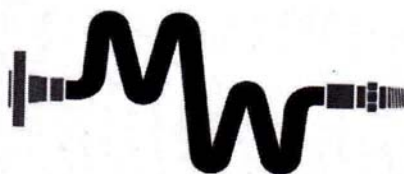

Midwest Hose & Specialty, Inc.

Certificate of Conformity

Customer:

DEM

PO

ODYD-271

SPECIFICATIONS

Sales Order

79793

Dated:

3/8/2011

We hereby certify that the material supplied
for the referenced purchase order to be true
according to the requirements of the purchase
order and current industry standards

Supplier:
Midwest Hose & Specialty, Inc.
10640 Tanner Road
Houston, Texas 77041

Comments:

Approved:

Samuel Garcia

Date:

3/8/2011



Midwest Hose
& Specialty, Inc.

Co-Flex Hose
Dos Equis 11-14 Fed Com 26H
Cimarex Energy Co.
11-24S-32E
Lea County, NM

Specification Sheet Choke & Kill Hose

The Midwest Hose & Specialty Choke & Kill hose is manufactured with only premium components. The reinforcement cables, inner liner and cover are made of the highest quality material to handle the tough drilling applications of today's industry. The end connections are available with API flanges, API male threads, hubs, hammer unions or other special fittings upon request. Hose assembly is manufactured to API 7K. This assembly is wrapped with fire resistant vermiculite coated fiberglass insulation, rated at 2000 degrees with stainless steel armor cover.

Working Pressure:	5,000 or 10,000 psi working pressure
Test Pressure:	10,000 or 15,000 psi test pressure
Reinforcement:	Multiple steel cables
Cover:	Stainless Steel Armor
Inner Tube:	Petroleum resistant, Abrasion resistant
End Fitting:	API flanges, API male threads, threaded or butt weld hammer unions, unbolt and other special connections
Maximum Length:	110 Feet
ID:	2-1/2", 3", 3-1/2", 4"
Operating Temperature:	-22 deg F to +180 deg F (-30 deg C to +82 deg C)

P.O. Box 96558 - 1421 S.E. 29th St. Oklahoma City, OK 73143 * (405) 670-6718 * Fax: (405) 670-6816

1. Geological Formations

TVD of target 12,300

Pilot Hole TD N/A

MD at TD 22,166

Deepest expected fresh water

Formation	Depth (TVD) from KB	Water/Mineral Bearing/Target Zone	Hazards
Rustler	1166	Useable Water	
Salado (Top Salt)	1390	N/A	
Base of Salt	4684	N/A	
Lamar	4910	N/A	
Bell Canyon	4965	N/A	
Cherry Canyon	5858	N/A	
Brushy Canyon	7222	Hydrocarbons	
Bone Spring	8779	Hydrocarbons	
Avalon	9219	Hydrocarbons	
1st Bone Spring	9944	Hydrocarbons	
2nd Bone Spring	10108	Hydrocarbons	
3rd Bone Spring	11036	Hydrocarbons	
Wolfcamp	12228	Hydrocarbons	

2. Casing Program

Hole Size	Casing Depth From	Casing Depth To	Setting Depth TVD	Casing Size	Weight (lb/ft)	Grade	Conn.	SF Collapse	SF Burst	SF Tension
14 3/4	0	1235	1235	10-3/4"	40.50	J-55	BT&C	2.95	5.85	12.58
9 7/8	0	13097	12851	7-5/8"	29.70	L-80	BT&C	2.50	1.15	1.74
6 3/4	0	12472	12472	5-1/2"	23.00	L-80	BT&C	1.38	1.22	2.11
6 3/4	12472	22726	12900	5"	18.00	P-110	BT&C	1.60	1.62	75.29
BLM Minimum Safety Factor								1.125	1	1.6 Dry 1.8 Wet

TVD was used on all calculations.

All casing strings will be tested in accordance with Onshore Oil and Gas Order #2 III.B.1.h

Request Variance for 5-1/2" x 7-5/8" annular clearance. The portion that does not meet clearance will not be cemented

Cimarex Energy Co., Dos Equis 11-14 Federal Com 26H

	Y or N
Is casing new? If used, attach certification as required in Onshore Order #1	Y
Does casing meet API specifications? If no, attach casing specification sheet.	Y
Is premium or uncommon casing planned? If yes attach casing specification sheet.	Y
Does the above casing design meet or exceed BLM's minimum standards? If not provide justification (loading assumptions, casing design criteria).	Y
Will the intermediate pipe be kept at a minimum 1/3 fluid filled to avoid approaching the collapse pressure rating of the casing?	Y
Is well located within Capitan Reef?	N
If yes, does production casing cement tie back a minimum of 50' above the Reef?	N
Is well within the designated 4 string boundary.	N
Is well located in SOPA but not in R-111-P?	N
If yes, are the first 2 strings cemented to surface and 3rd string cement tied back 500' into previous casing?	N
Is well located in R-111-P and SOPA?	N
If yes, are the first three strings cemented to surface?	N
Is 2nd string set 100' to 600' below the base of salt?	N
Is well located in high Cave/Karst?	N
If yes, are there two strings cemented to surface?	N
(For 2 string wells) If yes, is there a contingency casing if lost circulation occurs?	N
Is well located in critical Cave/Karst?	N
If yes, are there three strings cemented to surface?	N
Is AC Report included?	Y

3. Cementing Program

Casing	# Sk	Wt. lb/gal	Yld ft ³ /sack	H ₂ O gal/sk	500# Comp. Strength (hours)	Slurry Description
Surface	480	13.50	1.72	9.15	15.5	Lead: Class C + Bentonite
	128	14.80	1.34	6.32	9.5	Tail: Class C + LCM
Intermediate Stage 1	638	10.30	3.64	22.18		Lead: Tuned Light + LCM
	207	14.8	1.34	5.86	14:30	Class C
Intermediate Stage 2	782	12.90	1.88	9.65	12	Lead: 35:65 (Poz:C) + Salt + Bentonite
Production	1107	14.20	1.30	5.86	14:30	Tail: 50:50 (Poz:H) + Salt + Bentonite + Fluid Loss + Dispersant + SMS

DV tool with possible annular casing packer as needed is proposed at a depth of +/- 4,900'.

Casing String	TOC	% Excess
Surface	0	45
Intermediate Stage 1	4900	47
Intermediate Stage 2	0	37
Production	12900	25

Cimarex request the ability to perform casing integrity tests after plug bump of cement job.

4. Pressure Control Equipment

A variance is requested for the use of a diverter on the surface casing. See attached for schematic.					
BOP installed and tested before drilling which hole?	Size	Min Required WP	Type		Tested To
9 7/8	13 5/8	5M	Annular	X	5M
			Blind Ram		
			Pipe Ram	X	
			Double Ram	X	
			Other		
6 3/4	13 5/8	10M	Annular	X	50% of working pressure
			Blind Ram		10M
			Pipe Ram	X	
			Double Ram	X	
			Other		

BOP/BOPE will be tested by an independent service company to 250 psi low and the high pressure indicated above per Onshore Order 2 requirements. The System may be upgraded to a higher pressure but still tested to the working pressure listed in the table above. If the system is upgraded all the components installed will be functional and tested.

Pipe rams will be operationally checked each 24 hour period. Blind rams will be operationally checked on each trip out of the hole. These checks will be noted on the daily tour sheets. Other accessories to the BOP equipment will include a Kelly cock and floor safety valve (inside BOP) and choke lines and choke manifold. See attached schematics.

X	Formation integrity test will be performed per Onshore Order #2. On Exploratory wells or on that portion of any well approved for a 5M BOPE system or greater, a pressure integrity test of each casing shoe shall be performed. Will be tested in accordance with Onshore Oil and Gas Order #2 III.B.1.i.
X	A variance is requested for the use of a flexible choke line from the BOP to Choke Manifold. See attached for specs and hydrostatic test chart.
N	Are anchors required by manufacturer?

5. Mud Program

Depth	Type	Weight (ppg)	Viscosity	Water Loss
0' to 1235'	Fresh Water	7.83 - 8.33	28	N/C
1235' to 13097'	Brine Diesel Emulsion	8.50 - 9.00	30-35	N/C
13097' to 22726'	OBM	12.00 - 12.50	50-70	N/C

Sufficient mud materials to maintain mud properties and meet minimum lost circulation and weight increase requirements will be kept on location at all times.

The Brine Emulsion is completely saturated brine fluid that ties diesel into itself to lower the weight of the fluid. The drilling fluid is completely salt saturated.

What will be used to monitor the loss or gain of fluid?	PVT/Pason/Visual Monitoring
---	-----------------------------

6. Logging and Testing Procedures

Logging, Coring and Testing	
	Will run GR/CNL from TD to surface (horizontal well – vertical portion of hole). Stated logs run will be in the Completion Report and submitted to the BLM.
X	No logs are planned based on well control or offset log information.
	Drill stem test?
	Coring?

Additional Logs Planned	Interval
-------------------------	----------

7. Drilling Conditions

Condition	
BH Pressure at deepest TVD	8385 psi
Abnormal Temperature	No

Hydrogen Sulfide (H₂S) monitors will be installed prior to drilling out the surface shoe. If H₂S is detected in concentrations greater than 100 ppm, the operator will comply with the provisions of Onshore Oil and Gas Order #6. If Hydrogen Sulfide is encountered, measured values and formations will be provided to the BLM.

	H ₂ S is present
	H ₂ S plan is attached

8. Other Facets of Operation**9. Wellhead**

A multi-bowl wellhead system will be utilized.

After running the 10-3/4" surface casing, a 13 5/8" BOP/BOPE system with a minimum working pressure of 10000 psi will be installed on the wellhead system and will be pressure tested to 250 psi low followed by a 10000 psi test. Annular will be tested to 50% of working pressure. The pressure test will be repeated at least every 30 days, as per Onshore Order No. 2.

The multi-bowl wellhead will be installed by vendor's representative. A copy of the installation instructions has been sent to the BLM field office.

The wellhead will be installed by a third-party welder while being monitored by the wellhead vendor representative.

All BOP equipment will be tested utilizing a conventional test plug. Not a cup or J-packer type.

A solid steel body pack-off will be utilized after running and cementing the intermediate casing. After installation the pack-off and lower flange will be pressure tested to 10000 psi.

All casing strings will be tested as per Onshore Order No.2 to at least 0.22 psi/ft or 1,500 whichever is greater and not to exceed 70% of casing burst.

If well conditions dictate conventional slips will be set and BOPE will be tested to appropriate pressures based on permitted pressure requirements.



CACTUS FOR SERVICE
WEARBUSHING
IN CASING HEAD &
CASING SPOOL

Dos Equis 11-14 Fed Com 26H

LEA CO., NM

Multi-bowl Wellhead Diagram

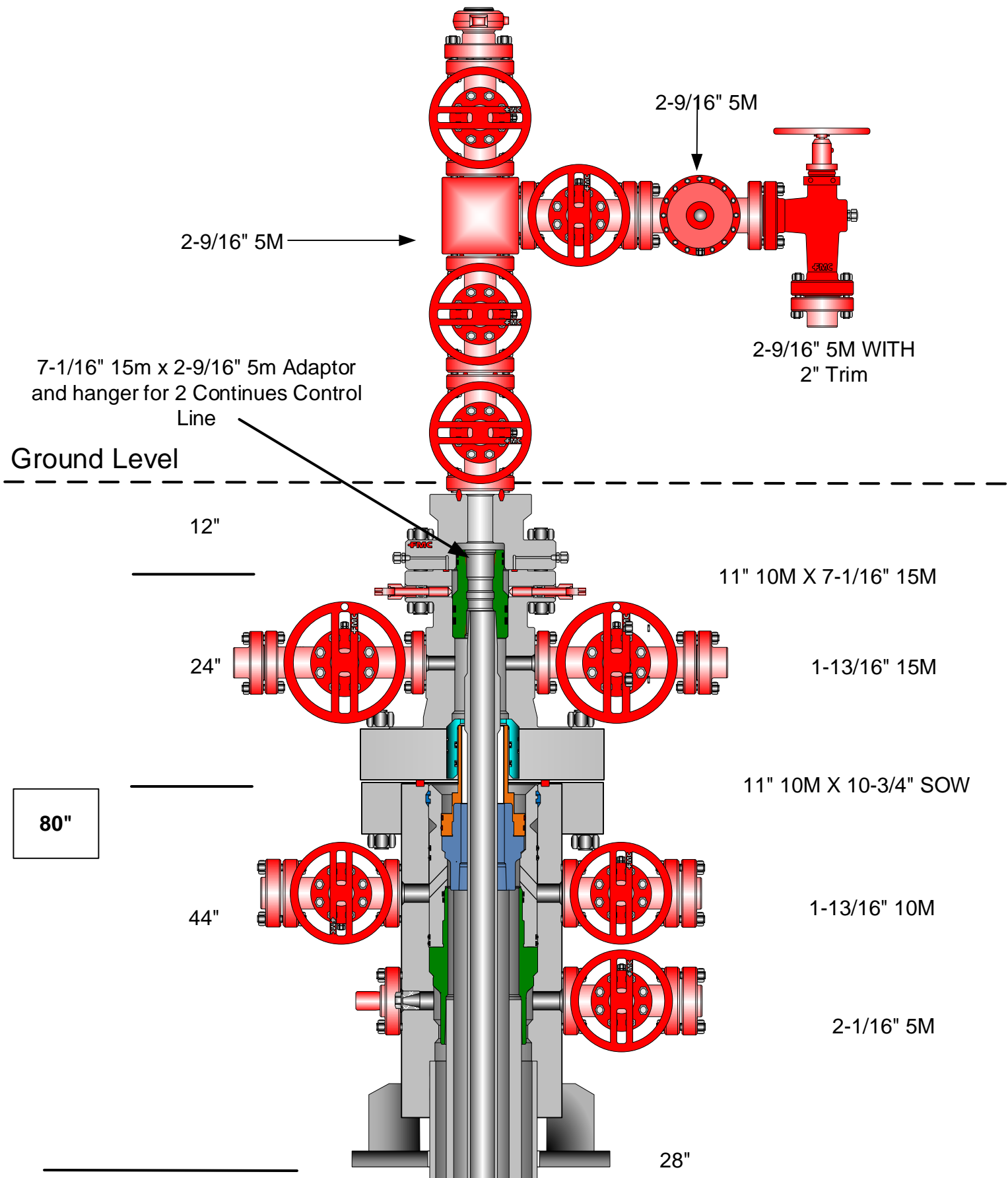

2. Casing Program

Hole Size	Casing Depth From	Casing Depth To	Setting Depth TVD	Casing Size	Weight (lb/ft)	Grade	Conn.	SF Collapse	SF Burst	SF Tension
14 3/4	0	1235	1235	10-3/4"	40.50	J-55	BT&C	2.95	5.85	12.58
9 7/8	0	13097	12851	7-5/8"	29.70	L-80	BT&C	2.50	1.15	1.74
6 3/4	0	12472	12472	5-1/2"	23.00	L-80	BT&C	1.38	1.22	2.11
6 3/4	12472	22726	12900	5"	18.00	P-110	BT&C	1.60	1.62	75.29
BLM Minimum Safety Factor								1.125	1	1.6 Dry 1.8 Wet



U.S. Department of the Interior
BUREAU OF LAND MANAGEMENT

SUPO Data Report

12/07/2021

APD ID: 10400060523

Submission Date: 08/21/2020

Highlighted data
reflects the most
recent changes

Operator Name: CIMAREX ENERGY COMPANY

Well Name: DOS EQUIS 11-14 FEDERAL COM

Well Number: 26H

[Show Final Text](#)

Well Type: OIL WELL

Well Work Type: Drill

Section 1 - Existing Roads

Will existing roads be used? YES

Existing Road Map:

Dos_Equis_11_14_Federal_Com_E2W2_Existing_Road_Access_20200928115253.pdf

Existing Road Purpose: ACCESS

Row(s) Exist? YES

ROW ID(s)

ID:

Do the existing roads need to be improved? NO

Existing Road Improvement Description:

Existing Road Improvement Attachment:

Section 2 - New or Reconstructed Access Roads

Will new roads be needed? NO

Section 3 - Location of Existing Wells

Existing Wells Map? YES

Attach Well map:

Dos_Equis_11_14_Federal_Com_E2W2_One_Mile_Radius_Map_20200819162413.pdf

Operator Name: CIMAREX ENERGY COMPANY**Well Name:** DOS EQUIS 11-14 FEDERAL COM**Well Number:** 26H

Section 4 - Location of Existing and/or Proposed Production Facilities

Submit or defer a Proposed Production Facilities plan? SUBMIT

Production Facilities description: If upon completion the well is a producer, a production facility battery will be constructed and production equipment installed at the wellsite. 2- 450 X 400 pads were staked with the BLM for construction and use as a central tank battery (CTB). Battery pads were previously approved in the Dos Equis 11-14 Fed Com 5H APD. Please see attached 737' of 8- 12" buried steel Bulk lines will be constructed in the same 60 trench. Please see Attachment M for route. This route was previously approved in the Dos Equis 11-14 Fed Com 24H APD.

Production Facilities map:

Dos_Equis_11_14_Fed_Com_West_Zone_1_CTB__Battery_layout_20200819162611.pdf

Dos_Equis_11_14_Fed_Com_West_Zone_2_CTB__Battery_layout_20200819162617.pdf

Dos_Equis_11_14_Fed_Com_26H_SUPO_20200928115727.pdf

Dos_Equis_11_14_Federal_Com_26H_Bulklines_20200928115733.pdf

Section 5 - Location and Types of Water Supply

Water Source Table

Water source type: MUNICIPAL

Water source use type: SURFACE CASING
INTERMEDIATE/PRODUCTION
CASING

Source latitude: **Source longitude:****Source datum:****Water source permit type:** WATER RIGHT**Permit Number:****Water source transport method:** TRUCKING**Source land ownership:** STATE**Source transportation land ownership:** STATE**Water source volume (barrels):** 5000**Source volume (acre-feet):** 0.64446548**Source volume (gal):** 210000

Operator Name: CIMAREX ENERGY COMPANY**Well Name:** DOS EQUIS 11-14 FEDERAL COM**Well Number:** 26H**Water source and transportation map:**

Dos_Equis_11_14_Fed_Com__Drilling_Water_Source_Route_20210817101409.pdf

Water source comments:**New water well?** N**New Water Well Info****Well latitude:****Well Longitude:****Well datum:****Well target aquifer:****Est. depth to top of aquifer(ft):****Est thickness of aquifer:****Aquifer comments:****Aquifer documentation:****Well depth (ft):****Well casing type:****Well casing outside diameter (in.):****Well casing inside diameter (in.):****New water well casing?****Used casing source:****Drilling method:****Drill material:****Grout material:****Grout depth:****Casing length (ft.):****Casing top depth (ft.):****Well Production type:****Completion Method:****Water well additional information:****State appropriation permit:****Additional information attachment:****Section 6 - Construction Materials****Using any construction materials:** YES**Construction Materials description:** Caliche will be obtained from the actual well site if available. If not available onsite caliche will be obtained for a pit located in SWNE Sec 7 24S 33E or NENE Sec 20 23S 33E**Construction Materials source location attachment:****Section 7 - Methods for Handling Waste****Waste type:** SEWAGE**Waste content description:** Human Waste**Amount of waste:** 300 gallons**Waste disposal frequency :** Weekly**Safe containment description:** Waste will be properly contained and disposed of properly at a state approved disposal facility.**Safe containment attachment:**

Operator Name: CIMAREX ENERGY COMPANY**Well Name:** DOS EQUIS 11-14 FEDERAL COM**Well Number:** 26H**Waste disposal type:** HAUL TO COMMERCIAL FACILITY **Disposal location ownership:** PRIVATE**Disposal type description:****Disposal location description:** A licensed 3rd party contractor will be used to haul and dispose human waste to City of Toyah TX waste water facility.**Waste type:** GARBAGE**Waste content description:** Garbage and trash produced during drilling and completion operations**Amount of waste:** 32500 pounds**Waste disposal frequency :** Weekly**Safe containment description:** N/A**Safe containmant attachment:****Waste disposal type:** HAUL TO COMMERCIAL FACILITY **Disposal location ownership:** COMMERCIAL**Disposal type description:****Disposal location description:** Windmill Spraying Service hauls trash to Lea County Landfill**Waste type:** DRILLING**Waste content description:** Drilling Fluids, drill cuttings, water and other waste produced from the well during drilling operations.**Amount of waste:** 15000 barrels**Waste disposal frequency :** Weekly**Safe containment description:** N/A**Safe containmant attachment:****Waste disposal type:** HAUL TO COMMERCIAL FACILITY **Disposal location ownership:** COMMERCIAL**Disposal type description:****Disposal location description:** Haul to R360 commercial Disposal

Reserve Pit

Reserve Pit being used? NO**Temporary disposal of produced water into reserve pit?** NO**Reserve pit length (ft.)** **Reserve pit width (ft.)****Reserve pit depth (ft.)** **Reserve pit volume (cu. yd.)****Is at least 50% of the reserve pit in cut?****Reserve pit liner****Reserve pit liner specifications and installation description**

Operator Name: CIMAREX ENERGY COMPANY**Well Name:** DOS EQUIS 11-14 FEDERAL COM**Well Number:** 26H

Cuttings Area

Cuttings Area being used? NO**Are you storing cuttings on location?** N**Description of cuttings location****Cuttings area length (ft.)****Cuttings area width (ft.)****Cuttings area depth (ft.)****Cuttings area volume (cu. yd.)****Is at least 50% of the cuttings area in cut?****WCuttings area liner****Cuttings area liner specifications and installation description**

Section 8 - Ancillary Facilities

Are you requesting any Ancillary Facilities?: N**Ancillary Facilities attachment:****Comments:**

Section 9 - Well Site Layout

Well Site Layout Diagram:

Dos_Equis_11_14_Fed_Com_26H_Wellsite_Layout_20200820075240.pdf

Comments: Wellpad has wells 5H 23H 24H 25H 26H 27H 28H 29H 30H 31H 32H 33H 34H 35H

Section 10 - Plans for Surface Reclamation

Type of disturbance: No New Surface Disturbance **Multiple Well Pad Name:** Dos Equis 11-14 Federal Com**Multiple Well Pad Number:** E2W2**Recontouring attachment:**

Dos_Equis_11_14_Fed_Com_E2W2_Pad_Interim_Reclaim_20200820111719.pdf

Drainage/Erosion control construction: To control and prevent potentially contaminated precipitation from leaving the pad site, a perimeter berm and settlement pond will be installed. Contaminated water will be removed from pond, stored in waste tanks, and disposed of at a state approved facility. Standing water or puddles will not be allowed. Drainage ditches would be established and maintained on the pad and along access roads to divert water away from operations. Natural drainage areas disturbed during construction would be re-contoured to near original condition prior to construction. Erosion Control Best Management Practices would be used where necessary and consist of seeding, fiber rolls, water bars, silt fences, and temporary diversion dikes. Areas disturbed during construction that are no longer needed for operations would be obliterated, re-contoured to near original condition prior to construction. Erosion Control Best Management Practices would be used where necessary and consist of seeding, fiber rolls, water bars, silt fences, and temporary diversion dikes. Areas disturbed during construction that are no longer needed for operations would be obliterated, re-contoured, and reclaimed to near

Operator Name: CIMAREX ENERGY COMPANY

Well Name: DOS EQUIS 11-14 FEDERAL COM

Well Number: 26H

original condition to re-establish natural drainage.

Drainage/Erosion control reclamation: All disturbed and re-contoured areas would be reseeded according to specifications. Approved seed mixtures would be certified weed free and consist of grasses, forbs, or shrubs similar to the surrounding area. Compacted soil areas may need to be obliterated and reclaimed to near natural conditions by re-contouring all slopes to facilitate and re-establish natural drainage.

Well pad proposed disturbance (acres):	Well pad interim reclamation (acres):	Well pad long term disturbance (acres):
Road proposed disturbance (acres):	Road interim reclamation (acres):	Road long term disturbance (acres):
Powerline proposed disturbance (acres):	Powerline interim reclamation (acres):	Powerline long term disturbance (acres):
Pipeline proposed disturbance (acres):	Pipeline interim reclamation (acres):	Pipeline long term disturbance (acres):
Other proposed disturbance (acres):	Other interim reclamation (acres):	Other long term disturbance (acres):
Total proposed disturbance:	Total interim reclamation:	Total long term disturbance:

Disturbance Comments:

Reconstruction method: After well plugging, all disturbed areas would be returned to the original contour or a contour that blends with the surrounding landform including roads unless the surface owner requests that they be left intact. In consultation with the surface owners it will be determined if any gravel or similar materials used to reinforce an area are to be removed, buried, or left in place during final reclamation. Salvaged topsoil, if any, would be re-spread evenly over the surfaces to be re-vegetated. As necessary, the soil surface would be prepared to provide a seedbed for re-establishment of desirable vegetation. Site preparation may include gouging, scarifying, dozer track-walking, mulching, or fertilizing. Reclamation, Re-vegetation, and Drainage: All disturbed and re-contoured areas would be reseeded using techniques outlined under Phase I and II of this plan or as specified by the land owner. Approved seed mixtures would be certified weed free and consist of grasses, forbs, or shrubs similar to the surrounding area. Compacted soil areas may need to be obliterated and reclaimed to near natural conditions by re-contouring all slopes to facilitate and re-establish natural drainage. **Topsoil redistribution:** Salvaged topsoil, if any, would be re-spread evenly over the surfaces to be re-vegetated.

Soil treatment: As necessary, the soil surface would be prepared to provide a seedbed for re-establishment of desirable vegetation. Site preparation may include gouging, scarifying, dozer track-walking, mulching or fertilizing.

Existing Vegetation at the well pad: N/A

Existing Vegetation at the well pad attachment:

Existing Vegetation Community at the road: N/A

Existing Vegetation Community at the road attachment:

Existing Vegetation Community at the pipeline: N/A

Existing Vegetation Community at the pipeline attachment:

Existing Vegetation Community at other disturbances: N/A

Existing Vegetation Community at other disturbances attachment:

Non native seed used? N

Operator Name: CIMAREX ENERGY COMPANY**Well Name:** DOS EQUIS 11-14 FEDERAL COM**Well Number:** 26H**Non native seed description:****Seedling transplant description:****Will seedlings be transplanted for this project?** N**Seedling transplant description attachment:****Will seed be harvested for use in site reclamation?** N**Seed harvest description:****Seed harvest description attachment:****Seed Management****Seed Table****Seed Summary****Total pounds/Acre:****Seed Type****Pounds/Acre****Seed reclamation attachment:****Operator Contact/Responsible Official Contact Info****First Name:** Amithy**Last Name:** Crawford**Phone:** (432)620-1909**Email:** acrawford@cimarex.com**Seedbed prep:****Seed BMP:****Seed method:****Existing invasive species?** N**Existing invasive species treatment description:****Existing invasive species treatment attachment:****Weed treatment plan description:** N/A**Weed treatment plan attachment:****Monitoring plan description:** N/A**Monitoring plan attachment:****Success standards:** N/A**Pit closure description:** N/A**Pit closure attachment:**

Operator Name: CIMAREX ENERGY COMPANY

Well Name: DOS EQUIS 11-14 FEDERAL COM

Well Number: 26H

Section 11 - Surface Ownership

Disturbance type: WELL PAD

Describe:

Surface Owner: BUREAU OF LAND MANAGEMENT

Other surface owner description:

BIA Local Office:

BOR Local Office:

COE Local Office:

DOD Local Office:

NPS Local Office:

State Local Office:

Military Local Office:

USFWS Local Office:

Other Local Office:

USFS Region:

USFS Forest/Grassland:

USFS Ranger District:

Disturbance type: NEW ACCESS ROAD

Describe:

Surface Owner: BUREAU OF LAND MANAGEMENT

Other surface owner description:

BIA Local Office:

BOR Local Office:

COE Local Office:

DOD Local Office:

NPS Local Office:

State Local Office:

Military Local Office:

Operator Name: CIMAREX ENERGY COMPANY**Well Name:** DOS EQUIS 11-14 FEDERAL COM**Well Number:** 26H**USFWS Local Office:****Other Local Office:****USFS Region:****USFS Forest/Grassland:****USFS Ranger District:****Disturbance type:** OTHER**Describe:** Central Tank Battery pads**Surface Owner:** BUREAU OF LAND MANAGEMENT**Other surface owner description:****BIA Local Office:****BOR Local Office:****COE Local Office:****DOD Local Office:****NPS Local Office:****State Local Office:****Military Local Office:****USFWS Local Office:****Other Local Office:****USFS Region:****USFS Forest/Grassland:****USFS Ranger District:**

Section 12 - Other Information

Right of Way needed? N**Use APD as ROW?****ROW Type(s):**

ROW Applications

Operator Name: CIMAREX ENERGY COMPANY

Well Name: DOS EQUIS 11-14 FEDERAL COM

Well Number: 26H

SUPO Additional Information:

Use a previously conducted onsite? Y

Previous Onsite information: V-Door West. Top soil West. Interim reclamation: All sides. Access road at NE corner at existing lease road. Pad size = 500' (E/W) x 560' (N/S).

Other SUPO Attachment

Dos_Equis_11_14_Federal_Com_E2W2_Road_Description_20200820134007.pdf

Dos_Equis_11_14_Fed_E2W2_All_Wells_Info_20200820134053.docx

Cimarex Dos Equis 11-14 Federal Com 26H Surface Use Plan

Upon approval of the Application for Permit to Drill (APD) the following surface use plan of operations will be followed and carried out. The surface use plan outlines the proposed surface disturbance. If any other disturbance is needed after the APD is approved, a BLM sundry notice or right of way application will be submitted for approval prior to any additional surface disturbance.

Existing Roads

- Directions to location - Exhibit A.
- Public access route - Exhibit B.
- Existing access road for the proposed project. Please see Exhibit C and D. Routes have been previously approved in the Dos Equis 11-14 Fed Com #5H APD.
- Cimarex Energy will:
 - Improve and/or maintain existing road(s) condition the same as or better than before the operations began.
 - Provide plans for improvement and /or maintenance of existing roads if requested.
 - Repair or replace damaged or deteriorated structures as needed. Including cattle guards and culverts.
 - Prevent and abate fugitive dust as needed, whether created by vehicular traffic, equipment operations, or other events.
 - Obtain written BLM approval prior to the application of surfactants, binding agents, or other dust suppression chemicals on the roadways.
- The maximum width of the driving surface will be 18'. The road will be crowned and ditched with a 2% slope from the tip of the crown to the edge of the driving surface. The ditches will be 1' deep with 3:1 slopes. The driving surface will be made of 6" rolled and compacted caliche.

New or Reconstructed Access Roads

No new roads are proposed for this project. Routes have been previously approved in the Dos Equis 11-14 Fed Com #5H APD.

Well Radius Map

Please see Exhibit E for wells within one mile or proposed well SHL and BHL.

Proposed or Existing Production Facility

An existing battery will be utilized for the project if the well is productive.

- Dos Equis 11-14 West Zone 1 CTB & Dos Equis 11-14 West Zone 2 CTB
 - Battery Pad diagram - Exhibit F
 - Battery will not require an expansion in order to accommodate additional production equipment for the project.
 - Battery Pad location previously approved
 - APD: Dos Equis 11-14 West Zone 1 CTB & Dos Equis 11-14 West Zone 2 CTB .

Gas Pipeline Specifications

- No pipeline proposed. A 3rd party will be laying a gas pipeline to the well. Custody transfer meter will be on pad.

Salt Water Disposal Specifications

- No new SWD pipelines are required for this project.

Power Lines

- No new power line is required for this project.

Well Site Location

- An existing well pad will be used to drill the proposed well.
 - Wells drilled or to be drilled: Dos Equis 11-14 Fed Com #5,23,24,25, 26,27H .
- Well pad will not require expansion in order to accommodate additional drilling wells. .
- Well pad previously approved. APD: Dos Equis 11-14 Fed Com #5,23,24,25H .

Bulklines

- Cimarex Energy plans to construct on-lease Bulklines to service the well.
- 8 -12" HP steel for oil, gas, and water production.
- Length: 737'.
- MAOP: 1,500 psi; Anticipated working pressure: 200-300 psi.
- Please see Exhibit M for proposed on-lease route.

Cimarex Dos Equis 11-14 Federal Com 26H Surface Use Plan

Water Resources

No temporary fresh water pipelines are proposed for this project.

Methods of Handling Waste

- Drilling fluids, produced oil, and water from the well during drilling and completion operations will be stored safely and disposed of properly in a NMOCD approved disposal facility.
- Garbage and trash produced during drilling and completion operations will be collected in a trash container and disposed of properly at a state approved disposal facility. All trash on and around well site will be collected for disposal.
- Human waste and grey water will be contained and disposed of properly at a state approved disposal site.
- After drilling and completion operations, trash, chemicals, salts, frac sand and other waste will be removed and disposed of properly at a state approved disposal site.
- The well will be drilled utilizing a closed loop system. Drill cuttings will be properly disposed of into steel tanks and taken to an NMOCD approved disposal facility.

Waste Minimization Plan

See Gas Capture Plan.

Ancillary Facilities

No camps or airstrips to be constructed.

Interim and Final Reclamation

- Rehabilitation of the location will start in a timely manner after all proposed drilling wells have been drilled from the pad or if drilling operations have ceased as outlined below:
 - No approved or pending drill permits for wells located on the drill pad
 - No drilling activity for 5 years from the drill pad
- Surfacing materials will be removed and returned to a mineral pit or recycled to repair or build roads and well pads.
- Drainage systems, if any, will be reshaped to the original configuration with provisions made to alleviate erosion. These may need to be modified in certain circumstances to prevent inundation of the location's pad and surface facilities. After the area has been shaped and contoured, topsoil from the spoil pile will be placed over the disturbed area to the extent possible. Revegetation procedures will comply with BLM standards.
- Exhibit P illustrates the proposed Surface Reclamation plans after cessation of drilling operations as outlined above.
 - The areas of the location not essential to production facilities and operations will be reclaimed and seeded per BLM requirements.
- Operator will amend the surface reclamation plan if well is a dry hole and/or a single well pad.

Surface Ownership

- The wellsite is on surface owned by Bureau Of Land Management .
- A copy of Surface Use Agreement has been given to the surface owner.
- The land is used mainly for farming, cattle ranching, recreational use, and oil and gas production.

Cultural Resource Survey - Archeology

- Cultural Resources Survey will be conducted for the entire project as proposed in the APD and submitted to the BLM for review and approval.

**Cimarex Dos Equis 11-14 Federal Com 26H
Surface Use Plan**

On Site Notes and Information

Onsite Date: 9/12/2017

BLM Personnel on site: Jeff Robertson



Cimarex Energy personnel on site: Barry Hunt

Pertinent information from onsite:

V-Door West. Top soil West. Interim reclamation: All sides. Access road at NE corner at existing lease road. Pad size = 500' (E/W) x 560' (N/S).

Drilling Water Route & Source Map Fresh Water- Trucked

Legend

-  Dos Equis 11-14 Fed Com E2E2 Pad
-  Double M Water Sales - 28/24S/33E Lea County
-  Route

 Dos Equis 11-14 Fed Com E2W2 Pad
Head east on NM-128 E

 Turn right onto Diamond Rd/J-128

Drilling Route #1
Dos Equis 11-14 Fed Com E2E2 Pad
Cimarex Energy Co.
Sec. 11-24S-32E
Lea, NM

 Double M Water Sales - 28/24S/33E

NESE Sec 28 24S 33E

Google Earth

© 2017 Google



Released to Imaging: 5/9/2022 3:42:27 PM



2 mi

Drilling Water Route & Source Map Fresh Water- Trucked

Legend

-  Dos Equis 11-14 Fed Com E2E2 Pad
-  Lindsey FW Station 10 Blk 55 T1 T&P RR Co Lea Count
Cuatro Transportation SWNE Sec 19 25S 37E

Dos Equis 11-14 Fed Com E2W2 Pad

Double M Water Sales - 2024933E

Drilling Route #2
Dos Equis 11-14 Fed Com E2E2 Pad
Cimarex Energy Co.
Sec. 11-24S-32E
Lea, NM

18

Cuatro Tran

Jal

3

101

10 mi



Google Earth

Lindsey FW Station 10 Blk 55 T1 T&P RR Co

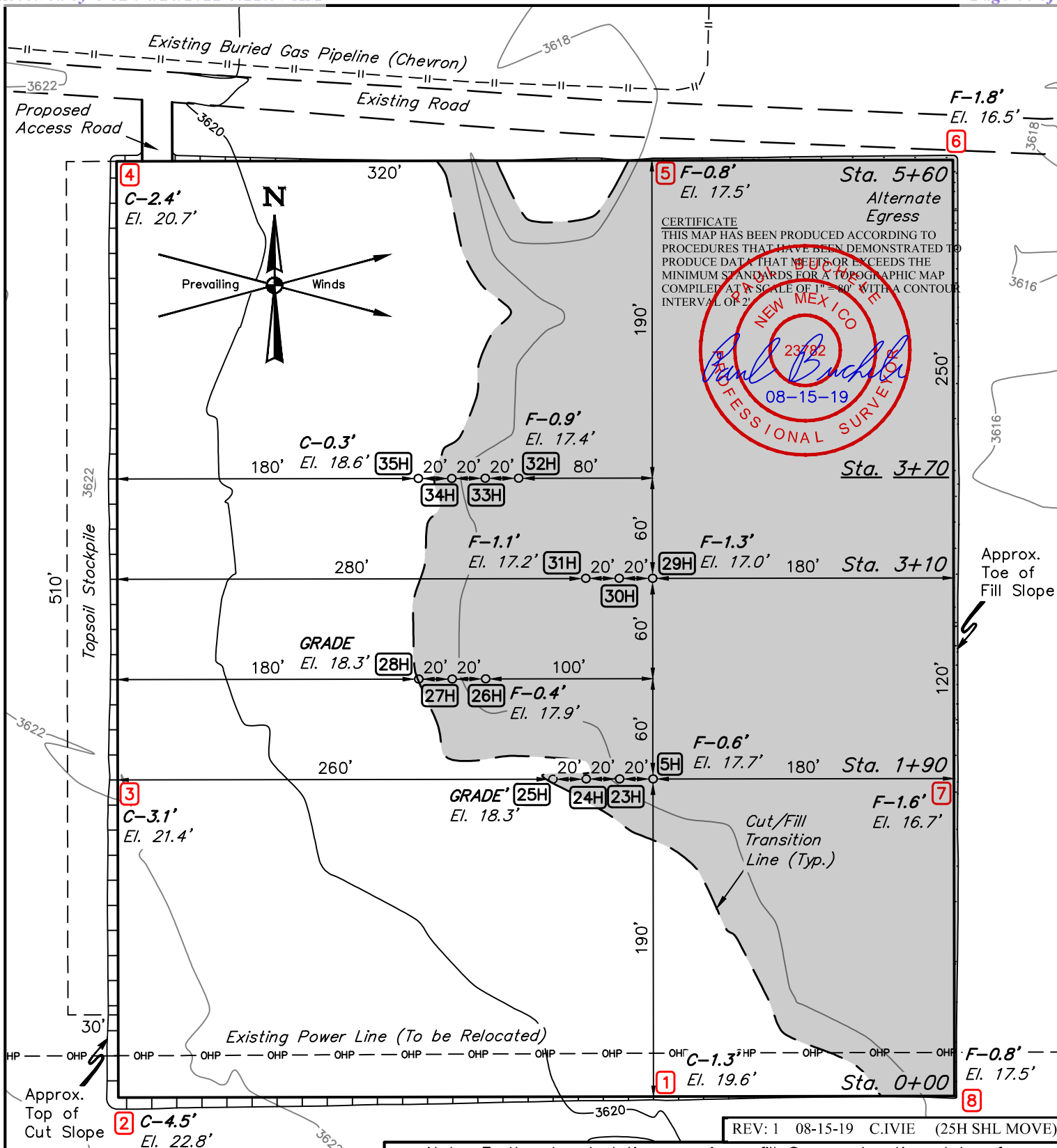

FINISHED GRADE ELEVATION = 3618.3'

Note: Earthwork calculations require a fill @ some location stakes for balance. All fill is to be compacted to a minimum of 95% of the maximum dry density obtained by AASHTO method t-99.

NOTES:

- Contours shown at 2' intervals.
- Cut/Fill slopes 1 1/2:1 (Typ. except where noted)
- Underground utilities shown on this sheet are for visualization purposes only, actual locations to be determined prior to construction.

CIMAREX ENERGY CO.

DOS EQUIS 11-14 FEDERAL COM E2W2
NE 1/4 NW 1/4, SECTION 11, T24S, R32E, N.M.P.M.
LEA COUNTY, NEW MEXICO



UELS, LLC
Corporate Office * 85 South 200 East
Vernal, UT 84078 * (435) 789-1017

SURVEYED BY	S.R., J.G.	10-12-17	SCALE
DRAWN BY	S.F.	11-08-17	1" = 80'
LOCATION LAYOUT		EXHIBIT J	

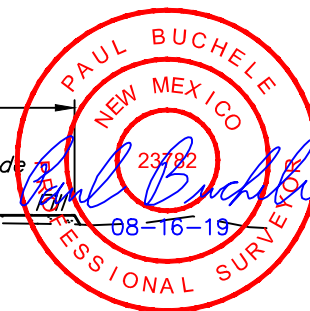
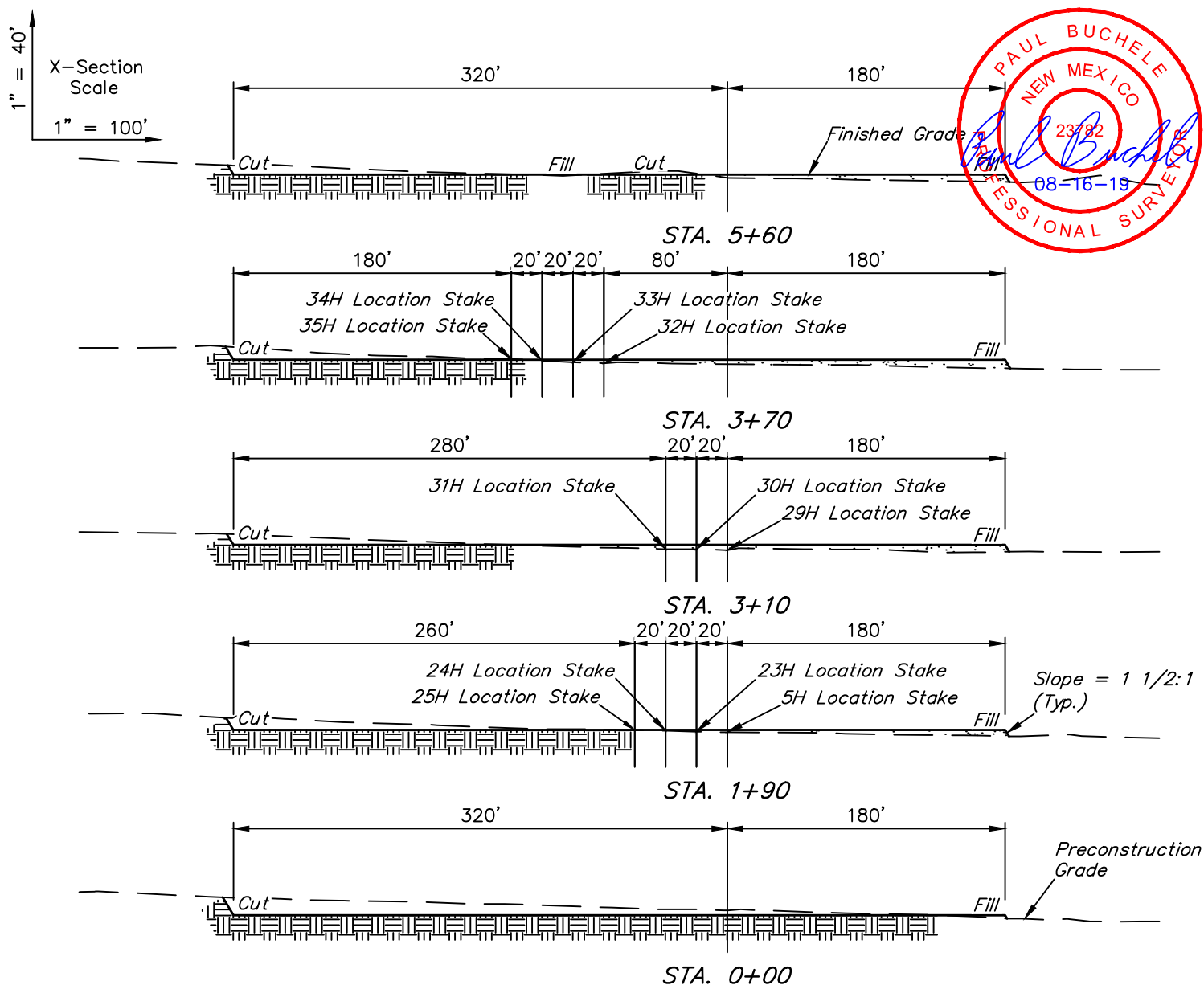

APPROXIMATE EARTHWORK QUANTITIES	
(4") TOPSOIL STRIPPING	3,540 Cu. Yds.
REMAINING LOCATION	7,030 Cu. Yds.
TOTAL CUT	10,570 Cu. Yds.
FILL	7,030 Cu. Yds.
EXCESS MATERIAL	3,540 Cu. Yds.
TOPSOIL	3,540 Cu. Yds.
EXCESS UNBALANCE (After Interim Rehabilitation)	0 Cu. Yds.

APPROXIMATE SURFACE DISTURBANCE AREAS		
	DISTANCE	ACRES
WELL SITE DISTURBANCE	NA	±6.875
60' WIDE ROW 1 FLOW LINE R-O-W DISTURBANCE	±721.01'	±0.993
60' WIDE ROW 1 FLOW LINE LATERAL "A" R-O-W DISTURBANCE	±60.03'	±0.083
60' WIDE ROW 2 FLOW LINE R-O-W DISTURBANCE	±721.20'	±0.993
60' WIDE ROW 2 FLOW LINE LATERAL "A" R-O-W DISTURBANCE	±44.99'	±0.062
60' WIDE ROW 3 FLOW LINE R-O-W DISTURBANCE	±721.08'	±0.993
60' WIDE ROW 3 FLOW LINE LATERAL "A" R-O-W DISTURBANCE	±30.03'	±0.041
60' WIDE ROW 4 FLOW LINE R-O-W DISTURBANCE	±721.11'	±0.993
60' WIDE ROW 4 FLOW LINE LATERAL "A" R-O-W DISTURBANCE	±15.04'	±0.021
TOTAL SURFACE USE AREA		±11.054

REV: 1 08-15-19 C.IVIE (25H SHL MOVE)

NOTES:

- Fill quantity includes 5% for compaction.
- Cut/Fill slopes 1 1/2:1 (Typ. except where noted)

CIMAREX ENERGY CO.

DOS EQUIS 11-14 FEDERAL COM E2W2
NE 1/4 NW 1/4, SECTION 11, T24S, R32E, N.M.P.M.
LEA COUNTY, NEW MEXICO



UELS, LLC
Corporate Office * 85 South 200 East
Vernal, UT 84078 * (435) 789-1017

SURVEYED BY	S.R., J.G.	10-12-17	SCALE
DRAWN BY	S.F.	11-08-17	AS SHOWN
TYPICAL CROSS SECTIONS			EXHIBIT J

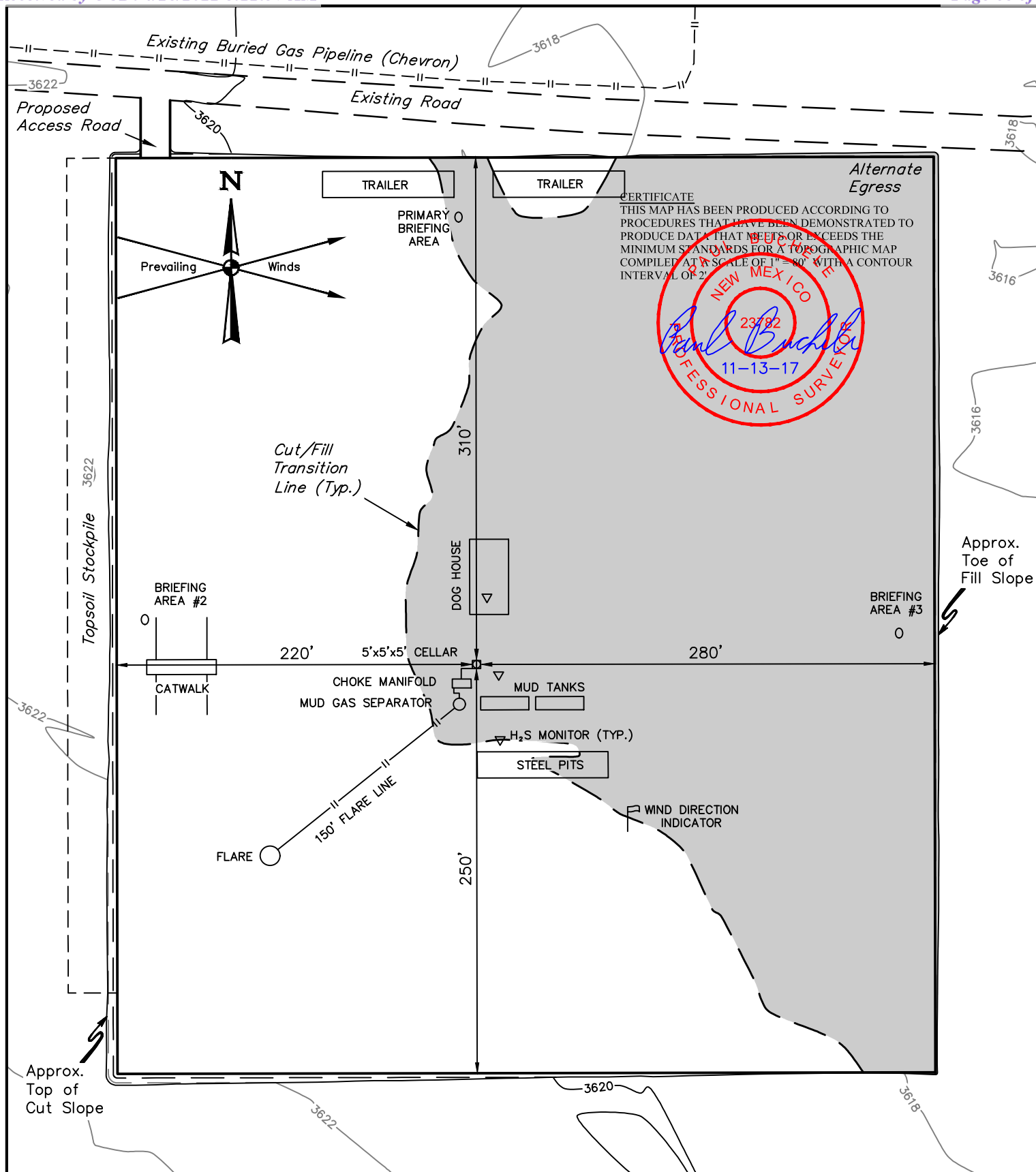
**NOTES:**

- Contours shown at 2' intervals.
- Underground utilities shown on this sheet are for visualization purposes only, actual locations to be determined prior to construction.

CIMAREX ENERGY CO.

DOS EQUIS 11-14 FEDERAL COM 26H
485' FNL 1666' FWL
NE 1/4 NW 1/4, SECTION 11, T24S, R32E, N.M.P.M.
LEA COUNTY, NEW MEXICO

SURVEYED BY	S.R., J.G.	10-12-17	SCALE
DRAWN BY	S.F.	11-08-17	1" = 80'
TYPICAL RIG LAYOUT			EXHIBIT K



UELS, LLC
 Corporate Office * 85 South 200 East
 Vernal, UT 84078 * (435) 789-1017

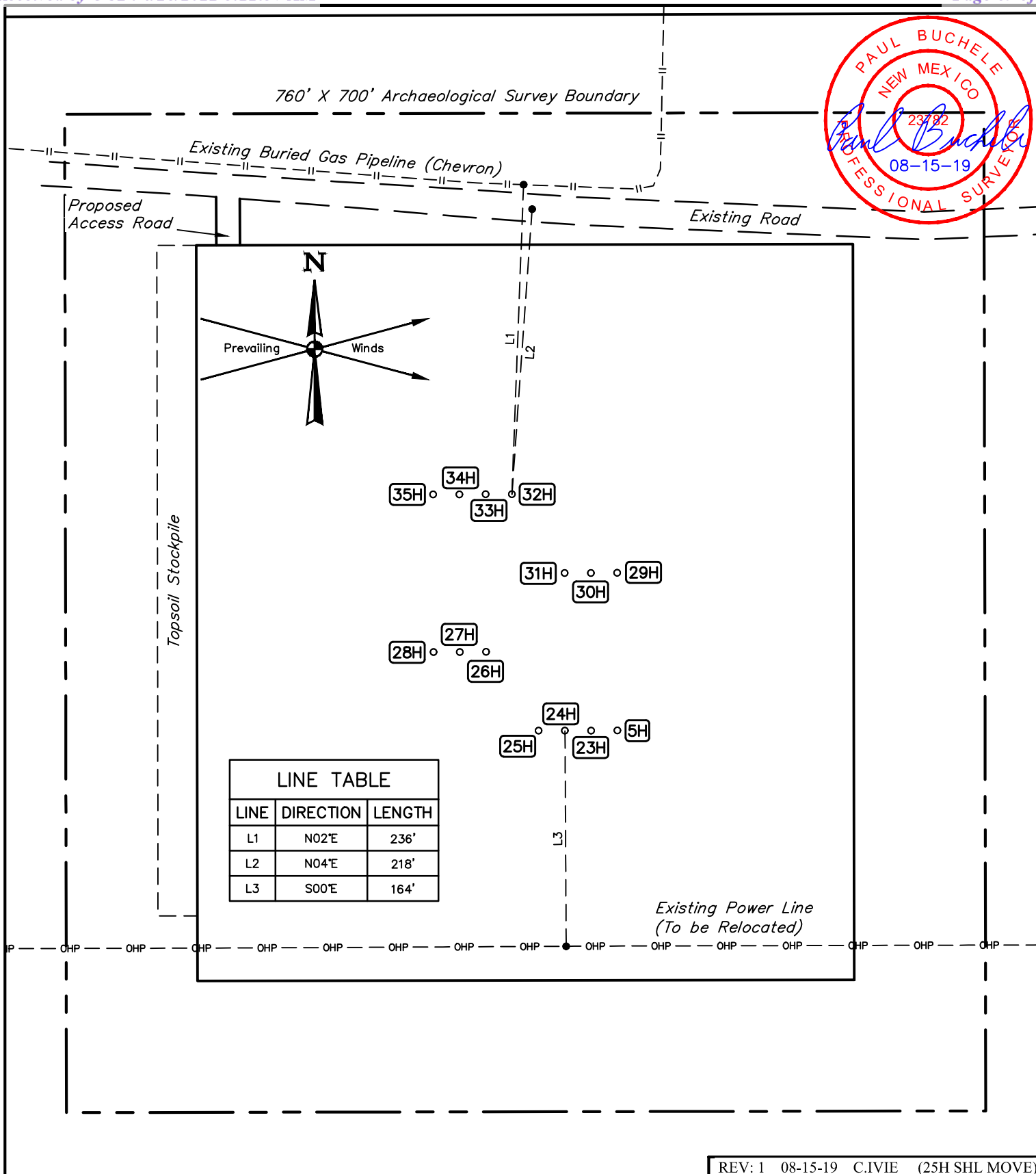

REV: 1 08-15-19 C.IVIE (25H SHL MOVE)

NOTES:

- Basis of Bearing is a Transverse Mercator Projection with a Central Meridian of W103°53'00"

CIMAREX ENERGY CO.

DOS EQUIS 11-14 FEDERAL COM E2W2
NE 1/4 NW 1/4, SECTION 11, T24S, R32E, N.M.P.M.
LEA COUNTY, NEW MEXICO



UELS, LLC
 Corporate Office * 85 South 200 East
 Vernal, UT 84078 * (435) 789-1017

SURVEYED BY	S.R., J.G.	10-12-17	SCALE
DRAWN BY	S.F.	11-08-17	1" = 100'
ARCHAEOLOGICAL SURVEY BOUNDARY			EXHIBIT L

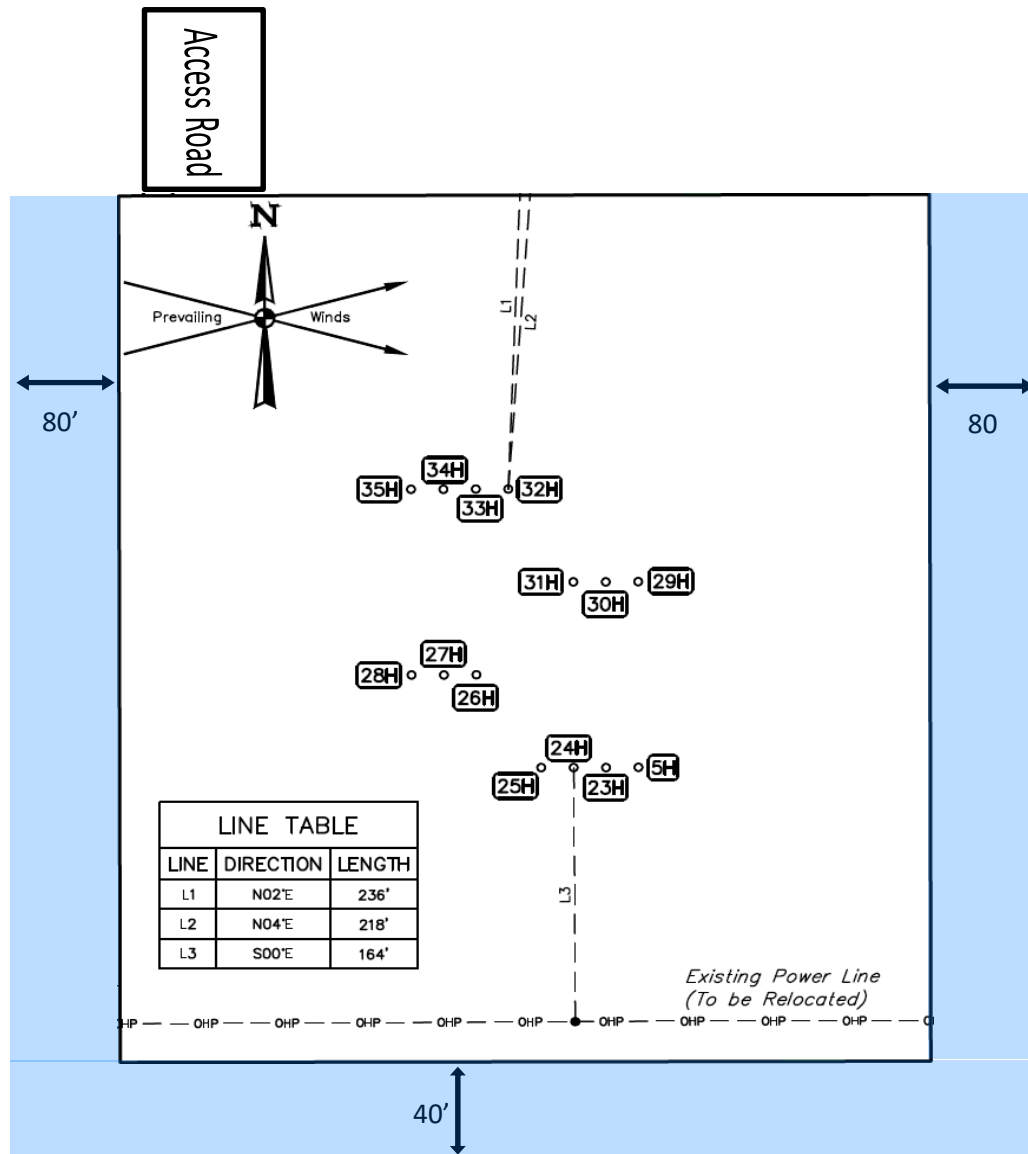

Pad will be reclaimed after cessation of drilling operations.
Please see Surface Use Plan for pad reclamation plans.



N



Exhibit P
Interim Reclamation Diagram
Dos Equis 11-14 Fed Com E2W2 pad
Cimarex Energy Co.
Sec 11-24S-32E
Lea Co., NM

BEGINNING AT THE INTERSECTION OF JAL HIGHWAY/HIGHWAY 128 AND AN EXISTING ROAD TO THE NORTHWEST (LOCATED AT NAD 83 LATITUDE N32.2103° AND LONGITUDE W103.5947°), PROCEED IN A NORTHWESTERLY DIRECTION APPROXIMATELY 2.2 MILES TO THE JUNCTION OF THIS ROAD AND AN EXISTING ROAD TO THE SOUTHWEST; TURN LEFT AND PROCEED IN A SOUTHWESTERLY, THEN WESTERLY DIRECTION APPROXIMATELY 0.4 MILES TO THE JUNCTION OF THIS ROAD AND AN EXISTING ROAD TO THE NORTH; TURN RIGHT AND PROCEED IN A NORTHERLY DIRECTION APPROXIMATELY 0.1 MILES TO THE JUNCTION OF THIS ROAD AND AN EXISTING ROAD TO THE WEST; TURN LEFT AND PROCEED IN A WESTERLY, THEN SOUTHERLY, THEN WESTERLY DIRECTION APPROXIMATELY 1.1 MILES TO THE JUNCTION OF THIS ROAD AND AN EXISTING ROAD TO THE NORTHWEST; TURN RIGHT AND PROCEED IN A NORTHWESTERLY, THEN SOUTHERLY, THEN SOUTHWESTERLY, THEN SOUTHERLY, THEN WESTERLY DIRECTION APPROXIMATELY 1.2 MILES TO THE BEGINNING OF THE PROPOSED ACCESS; FOLLOW ROAD FLAGS IN A SOUTHERLY DIRECTION APPROXIMATELY 45' TO THE PROPOSED LOCATION.

TOTAL DISTANCE FROM THE INTERSECTION OF JAL HIGHWAY/HIGHWAY 128 AND AN EXISTING ROAD TO THE NORTHWEST (LOCATED AT NAD 83 LATITUDE N32.2103° AND LONGITUDE W103.5947°) TO THE PROPOSED WELL LOCATION IS APPROXIMATELY 5.0 MILES.

CIMAREX ENERGY CO.

**DOS EQUIS 11-14 FEDERAL COM E2W2
NE 1/4 NW 1/4, SECTION 11, T24S, R32E, N.M.P.M.
LEA COUNTY, NEW MEXICO**

UELS, LLC

Corporate Office * 85 South 200 East
Vernal, UT 84078 * (435) 789-1017



SURVEYED BY	J.A.V., R.D.	09-22-17	
DRAWN BY	J.A.	10-19-17	
ROAD DESCRIPTION		EXHIBIT A	



U.S. Department of the Interior
BUREAU OF LAND MANAGEMENT

PWD Data Report

12/07/2021

APD ID: 10400060523

Submission Date: 08/21/2020

Operator Name: CIMAREX ENERGY COMPANY

Well Name: DOS EQUIS 11-14 FEDERAL COM

Well Number: 26H

Well Type: OIL WELL

Well Work Type: Drill

Section 1 - General

Would you like to address long-term produced water disposal? NO

Section 2 - Lined Pits

Would you like to utilize Lined Pit PWD options? N

Produced Water Disposal (PWD) Location:

PWD surface owner:

PWD disturbance (acres):

Lined pit PWD on or off channel:

Lined pit PWD discharge volume (bbl/day):

Lined pit specifications:

Pit liner description:

Pit liner manufacturers information:

Precipitated solids disposal:

Describe precipitated solids disposal:

Precipitated solids disposal permit:

Lined pit precipitated solids disposal schedule:

Lined pit precipitated solids disposal schedule attachment:

Lined pit reclamation description:

Lined pit reclamation attachment:

Leak detection system description:

Leak detection system attachment:

Operator Name: CIMAREX ENERGY COMPANY

Well Name: DOS EQUIS 11-14 FEDERAL COM

Well Number: 26H

Lined pit Monitor description:

Lined pit Monitor attachment:

Lined pit: do you have a reclamation bond for the pit?

Is the reclamation bond a rider under the BLM bond?

Lined pit bond number:

Lined pit bond amount:

Additional bond information attachment:

Section 3 - Unlined Pits

Would you like to utilize Unlined Pit PWD options? N

Produced Water Disposal (PWD) Location:

PWD disturbance (acres):

PWD surface owner:

Unlined pit PWD on or off channel:

Unlined pit PWD discharge volume (bbl/day):

Unlined pit specifications:

Precipitated solids disposal:

Describe precipitated solids disposal:

Precipitated solids disposal permit:

Unlined pit precipitated solids disposal schedule:

Unlined pit precipitated solids disposal schedule attachment:

Unlined pit reclamation description:

Unlined pit reclamation attachment:

Unlined pit Monitor description:

Unlined pit Monitor attachment:

Do you propose to put the produced water to beneficial use?

Beneficial use user confirmation:

Estimated depth of the shallowest aquifer (feet):

Does the produced water have an annual average Total Dissolved Solids (TDS) concentration equal to or less than that of the existing water to be protected?

TDS lab results:

Geologic and hydrologic evidence:

State authorization:

Unlined Produced Water Pit Estimated percolation:

Unlined pit: do you have a reclamation bond for the pit?

Operator Name: CIMAREX ENERGY COMPANY**Well Name:** DOS EQUIS 11-14 FEDERAL COM**Well Number:** 26H**Is the reclamation bond a rider under the BLM bond?****Unlined pit bond number:****Unlined pit bond amount:****Additional bond information attachment:**

Section 4 - Injection

Would you like to utilize Injection PWD options? N**Produced Water Disposal (PWD) Location:****PWD surface owner:****PWD disturbance (acres):****Injection PWD discharge volume (bbl/day):****Injection well mineral owner:****Injection well type:****Injection well number:****Injection well name:****Assigned injection well API number?****Injection well API number:****Injection well new surface disturbance (acres):****Minerals protection information:****Mineral protection attachment:****Underground Injection Control (UIC) Permit?****UIC Permit attachment:**

Section 5 - Surface Discharge

Would you like to utilize Surface Discharge PWD options? N**Produced Water Disposal (PWD) Location:****PWD surface owner:****PWD disturbance (acres):****Surface discharge PWD discharge volume (bbl/day):****Surface Discharge NPDES Permit?****Surface Discharge NPDES Permit attachment:****Surface Discharge site facilities information:****Surface discharge site facilities map:**

Section 6 - Other

Would you like to utilize Other PWD options? N**Produced Water Disposal (PWD) Location:****PWD surface owner:****PWD disturbance (acres):****Other PWD discharge volume (bbl/day):**

Operator Name: CIMAREX ENERGY COMPANY

Well Name: DOS EQUIS 11-14 FEDERAL COM

Well Number: 26H

Other PWD type description:

Other PWD type attachment:

Have other regulatory requirements been met?

Other regulatory requirements attachment:



U.S. Department of the Interior
BUREAU OF LAND MANAGEMENT

Bond Info Data Report

12/07/2021

APD ID: 10400060523

Submission Date: 08/21/2020

Highlighted data
reflects the most
recent changes

Operator Name: CIMAREX ENERGY COMPANY

Well Name: DOS EQUIS 11-14 FEDERAL COM

Well Number: 26H

[Show Final Text](#)

Well Type: OIL WELL

Well Work Type: Drill

Bond Information

Federal/Indian APD: FED

BLM Bond number: NMB001188

BIA Bond number:

Do you have a reclamation bond? NO

Is the reclamation bond a rider under the BLM bond?

Is the reclamation bond BLM or Forest Service?

BLM reclamation bond number:

Forest Service reclamation bond number:

Forest Service reclamation bond attachment:

Reclamation bond number:

Reclamation bond amount:

Reclamation bond rider amount:

Additional reclamation bond information attachment:

State of New Mexico
Energy, Minerals and Natural Resources Department

Submit Electronically
Via E-permitting

Oil Conservation Division
1220 South St. Francis Dr.
Santa Fe, NM 87505

NATURAL GAS MANAGEMENT PLAN

This Natural Gas Management Plan must be submitted with each Application for Permit to Drill (APD) for a new or recompleted well.

Section 1 – Plan Description

Effective May 25, 2021

I. Operator: Cimarex Energy Company **OGRID:** 215099 **Date:** 4 / 28 / 2022

II. Type: ☒ Original ☐ Amendment due to ☐ 19.15.27.9.D(6)(a) NMAC ☐ 19.15.27.9.D(6)(b) NMAC ☐ Other.

If Other, please describe: _____

III. Well(s): Provide the following information for each new or recompleted well or set of wells proposed to be drilled or proposed to be recompleted from a single well pad or connected to a central delivery point.

Well Name	API	ULSTR	Footages	Anticipated Oil BBL/D	Anticipated Gas MCF/D	Anticipated Produced Water BBL/D
Dos Equis 11-14 Federal Com	26H	C, Sec 11, T24S, R32E	485 FNL/1666 FWL	2000	5800	4200
30-025-50017						

IV. Central Delivery Point Name: DOs Equis 11-14 4H CDP Sales [See 19.15.27.9(D)(1) NMAC]

V. Anticipated Schedule: Provide the following information for each new or recompleted well or set of wells proposed to be drilled or proposed to be recompleted from a single well pad or connected to a central delivery point.

Well Name	API	Spud Date	TD Reached Date	Completion Commencement Date	Initial Flow Back Date	First Production Date
Dos Equis 11-14 Federal Com	26H	11/1/2023	4/1/2024	6/1/2024	8/1/2024	8/1/2024
30-025-50017						

VI. Separation Equipment: ☒ Attach a complete description of how Operator will size separation equipment to optimize gas capture.

VII. Operational Practices: ☒ Attach a complete description of the actions Operator will take to comply with the requirements of Subsection A through F of 19.15.27.8 NMAC.

VIII. Best Management Practices: ☒ Attach a complete description of Operator's best management practices to minimize venting during active and planned maintenance.

Section 2 – Enhanced Plan

EFFECTIVE APRIL 1, 2022

Beginning April 1, 2022, an operator that is not in compliance with its statewide natural gas capture requirement for the applicable reporting area must complete this section.

☒ Operator certifies that it is not required to complete this section because Operator is in compliance with its statewide natural gas capture requirement for the applicable reporting area.

IX. Anticipated Natural Gas Production:

Well	API	Anticipated Average Natural Gas Rate MCF/D	Anticipated Volume of Natural Gas for the First Year MCF

X. Natural Gas Gathering System (NGGS):

Operator	System	ULSTR of Tie-in	Anticipated Gathering Start Date	Available Maximum Daily Capacity of System Segment Tie-in

XI. Map. ☐ Attach an accurate and legible map depicting the location of the well(s), the anticipated pipeline route(s) connecting the production operations to the existing or planned interconnect of the natural gas gathering system(s), and the maximum daily capacity of the segment or portion of the natural gas gathering system(s) to which the well(s) will be connected.

XII. Line Capacity. The natural gas gathering system ☐ will ☐ will not have capacity to gather 100% of the anticipated natural gas production volume from the well prior to the date of first production.

XIII. Line Pressure. Operator ☐ does ☐ does not anticipate that its existing well(s) connected to the same segment, or portion, of the natural gas gathering system(s) described above will continue to meet anticipated increases in line pressure caused by the new well(s).

☐ Attach Operator's plan to manage production in response to the increased line pressure.

XIV. Confidentiality: ☐ Operator asserts confidentiality pursuant to Section 71-2-8 NMSA 1978 for the information provided in Section 2 as provided in Paragraph (2) of Subsection D of 19.15.27.9 NMAC, and attaches a full description of the specific information for which confidentiality is asserted and the basis for such assertion.

Section 3 - Certifications

Effective May 25, 2021

Operator certifies that, after reasonable inquiry and based on the available information at the time of submittal:

☒ Operator will be able to connect the well(s) to a natural gas gathering system in the general area with sufficient capacity to transport one hundred percent of the anticipated volume of natural gas produced from the well(s) commencing on the date of first production, taking into account the current and anticipated volumes of produced natural gas from other wells connected to the pipeline gathering system; or

☐ Operator will not be able to connect to a natural gas gathering system in the general area with sufficient capacity to transport one hundred percent of the anticipated volume of natural gas produced from the well(s) commencing on the date of first production, taking into account the current and anticipated volumes of produced natural gas from other wells connected to the pipeline gathering system.

If Operator checks this box, Operator will select one of the following:

Well Shut-In. ☐ Operator will shut-in and not produce the well until it submits the certification required by Paragraph (4) of Subsection D of 19.15.27.9 NMAC; or

Venting and Flaring Plan. ☐ Operator has attached a venting and flaring plan that evaluates and selects one or more of the potential alternative beneficial uses for the natural gas until a natural gas gathering system is available, including:

- (a) power generation on lease;
- (b) power generation for grid;
- (c) compression on lease;
- (d) liquids removal on lease;
- (e) reinjection for underground storage;
- (f) reinjection for temporary storage;
- (g) reinjection for enhanced oil recovery;
- (h) fuel cell production; and
- (i) other alternative beneficial uses approved by the division.

Section 4 - Notices

1. If, at any time after Operator submits this Natural Gas Management Plan and before the well is spud:

(a) Operator becomes aware that the natural gas gathering system it planned to connect the well(s) to has become unavailable or will not have capacity to transport one hundred percent of the production from the well(s), no later than 20 days after becoming aware of such information, Operator shall submit for OCD's approval a new or revised venting and flaring plan containing the information specified in Paragraph (5) of Subsection D of 19.15.27.9 NMAC; or

(b) Operator becomes aware that it has, cumulatively for the year, become out of compliance with its baseline natural gas capture rate or natural gas capture requirement, no later than 20 days after becoming aware of such information, Operator shall submit for OCD's approval a new or revised Natural Gas Management Plan for each well it plans to spud during the next 90 days containing the information specified in Paragraph (2) of Subsection D of 19.15.27.9 NMAC, and shall file an update for each Natural Gas Management Plan until Operator is back in compliance with its baseline natural gas capture rate or natural gas capture requirement.

2. OCD may deny or conditionally approve an APD if Operator does not make a certification, fails to submit an adequate venting and flaring plan which includes alternative beneficial uses for the anticipated volume of natural gas produced, or if OCD determines that Operator will not have adequate natural gas takeaway capacity at the time a well will be spud.

I certify that, after reasonable inquiry, the statements in and attached to this Natural Gas Management Plan are true and correct to the best of my knowledge and acknowledge that a false statement may be subject to civil and criminal penalties under the Oil and Gas Act.

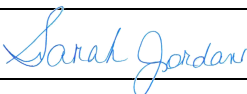
Signature: 
Printed Name: Sarah Jordan
Title: Regulatory Analyst
E-mail Address: sarah.jordan@coterra.com
Date: 4/28/2022
Phone: 432/620-1909
OIL CONSERVATION DIVISION (Only applicable when submitted as a standalone form)
Approved By:
Title:
Approval Date:
Conditions of Approval:

From State of New Mexico, Natural Gas Management Plan

VI. Separation Equipment: Attach a complete description of how Operator will size separation equipment to optimize gas capture.

XEC Standard Response

Standard facility gas process flow begins at the inlet separator. These vessels are designed based off of forecasted rates and residence times in accordance with, and often greater than, API 12J. The separated gas is then routed to an additional separation vessel (ie sales scrubber) in order to extract liquids that may have carried over or developed due to the decrease in pressure. The sales scrubber is sized based on API 521. From the sales scrubber, the gas leaves the facility and enters the gas midstream gathering network.

Cimarex

VII. Operational Practices

Cimarex values the sustainable development of New Mexico's natural resources. Venting and flaring of natural gas is a source of waste in the industry, and Cimarex will ensure that its values are aligned with those of NMOCD. As such, Cimarex plans to take pointed steps to ensure compliance with Subsection A through F of 19.15.27.8 NMAC.

Specifically, below are the steps Cimarex will plan to follow under routine well commissioning and operations.

1. Capture or combust natural gas during drilling operations where technically feasible, using the best industry practices and control technologies.
 - a. All flares during these operations will be a minimum of 100ft away from the nearest surface-hole location.
2. All gas present during post-completion drill-out and flow back will be routed through separation equipment, and, if technically feasible, flare unsellable vapors rather than vent. Lastly, formal sales separator commissioning to process well-stream fluids and send gas to a gas flow line/collection system or use the gas for on-site fuel or beneficial usage, gas as soon as is safe and technically feasible.
3. Cimarex will ensure the flare or combustion equipment is properly sized to handle expected flow rates, ensure this equipment is equipped with an automatic or continuous ignition source, and ensure this equipment is designed for proper combustion efficiency.
4. If Cimarex must flare because gas is not meeting pipeline specifications, Cimarex will limit flaring to <60 days, analyze gas composition at least twice per week, and route gas into a gathering pipeline as soon as pipeline specifications are met.
5. Under routine production operations, Cimarex will not flare/vent unless:
 - a. Venting or flaring occurs due to an emergency or equipment malfunction.
 - b. Venting or flaring occurs as a result of unloading practices, and an operator is onsite (or within 30 minutes of drive time and posts contact information at the wellsite) until the end of unloading practice.
 - c. The venting or flaring occurs during automated plungerlift operations, in which case the Cimarex operator will work to optimize the plungerlift system to minimize venting/flaring.
 - d. The venting or flaring occurs during downhole well maintenance, in which case Cimarex will work to minimize venting or flaring operations to the extent that it does not pose a risk to safe operations.
 - e. The well is an exploratory well, the division has approved the well as an exploratory well, venting or flaring is limited to 12 months, as approved by the division, and venting/flaring does not cause Cimarex to breach its State-wide 98% gas capture requirement.
 - f. Venting or flaring occurs because the stock tanks or other low-pressure vessels are being gauged, sampled, or liquids are being loaded out.
 - g. The venting or flaring occurs because pressurized vessels are being maintained and are being blown-down or depressurized.
 - h. Venting or flaring occurs as a result of normal dehydration unit operations.

- i. Venting or flaring occurs as a result of bradenhead testing.
 - j. Venting or flaring occurs as a result of normal compressor operations, including general compressor operations, compressor engines and turbines.
 - k. Venting or flaring occurs as a result of a packer leakage test.
 - l. Venting or flaring occurs as a result of a production test lasting less than 24 hours unless otherwise approved by the division.
 - m. Venting or flaring occurs as a result of new equipment commissioning and is necessary to purge impurities from the pipeline or production equipment.
6. Cimarex will maintain its equipment in accordance with its Operations and Maintenance Program, to ensure venting or flaring events are minimized and that equipment is properly functioning.
7. Cimarex will install automatic tank gauging equipment on all production facilities constructed after May 25, 2021, to ensure minimal emissions from tank gauging practices.
8. By November 25, 2022, all Cimarex facilities equipped with flares or combustors will be equipped with continuous pilots or automatic igniters, and technology to ensure proper function, i.e. thermocouple, fire-eye, etc...
9. Cimarex will perform AVO (audio, visual, olfactory) facility inspections in accordance with NMOCD requirements. Specifically, Cimarex will:
 - a. Perform weekly inspections during the first year of production, and so long as production is greater than 60 MCFD.
 - b. If production is less than 60 MCFD, Cimarex will perform weekly AVO inspections when an operator is present on location, and inspections at least once per calendar month with at least 20 calendar days between inspections.
10. Cimarex will measure or estimate the volume of vented, flared or beneficially used natural gas, regardless of the reason or authorization for such venting or flaring.
11. On all facilities constructed after May 25, 2021, Cimarex will install metering where feasible and in accordance with available technology and best engineering practices, in an effort to measure how much gas could have been vented or flared.
 - a. In areas where metering is not technically feasible, such as low-pressure/low volume venting or flaring applications, engineering estimates will be used such that the methodology could be independently verified.
12. Cimarex will fulfill the division's requirements for reporting and filing of venting or flaring that exceeds 50 MCF in volume or last eight hours or more cumulatively within any 24-hour period.

VIII. Best Management Practices to minimize venting during active and planned maintenance

Cimarex strives to ensure minimal venting occurs during active and planned maintenance activities. Below is a description of common maintenance practices, and the steps Cimarex takes to limit venting exposure.

- **Workovers:**
 - Always strive to kill well when performing downhole maintenance.
 - If vapors or trapped pressure is present and must be relieved then:
 - Initial blowdown to production facility:
 - Route vapors to LP flare if possible/applicable
 - Blowdown to portable gas buster tank:
 - Vent to existing or portable flare if applicable.
- **Stock tank servicing:**
 - Minimize time spent with thief hatches open.
 - When cleaning or servicing via manway, suck tank bottoms to ensure minimal volatiles exposed to atmosphere.
 - Connect vacuum truck to low pressure flare while cleaning bottoms to limit venting.
 - Isolate the vent lines and overflows on the tank being serviced from other tanks.
- **Pressure vessel/compressor servicing and associated blowdowns:**
 - Route to flare where possible.
 - Blow vessel down to minimum available pressure via pipeline, prior to venting vessel.
 - Preemptively changing anodes to reduce failures and extended corrosion related servicing.
 - When cleaning or servicing via manway, suck vessel bottoms to ensure minimal volatiles exposed to atmosphere.
- **Flare/combustor maintenance:**
 - Minimize downtime by coordinating with vendor and Cimarex staff travel logistics.
 - Utilizing preventative and predictive maintenance programs to replace high wear components before failure.
 - Because the flare/combustor is the primary equipment used to limit venting practices, ensure flare/combustor is properly maintained and fully operational at all times via routine maintenance, temperature telemetry, onsite visual inspections.

The Cimarex expectation is to limit all venting exposure. Equipment that may not be listed on this document is still expected to be maintained and associated venting during such maintenance minimized.

District I

1625 N. French Dr., Hobbs, NM 88240
Phone:(575) 393-6161 Fax:(575) 393-0720

District II

811 S. First St., Artesia, NM 88210
Phone:(575) 748-1283 Fax:(575) 748-9720

District III

1000 Rio Brazos Rd., Aztec, NM 87410
Phone:(505) 334-6178 Fax:(505) 334-6170

District IV

1220 S. St Francis Dr., Santa Fe, NM 87505
Phone:(505) 476-3470 Fax:(505) 476-3462

State of New Mexico
Energy, Minerals and Natural Resources
Oil Conservation Division
1220 S. St Francis Dr.
Santa Fe, NM 87505

CONDITIONS

Action 102285

CONDITIONS

Operator: CIMAREX ENERGY CO. 600 N. Marienfeld Street Midland, TX 79701	OGRID: 215099
	Action Number: 102285
	Action Type: [C-101] BLM - Federal/Indian Land Lease (Form 3160-3)

CONDITIONS

Created By	Condition	Condition Date
pkautz	Will require administrative order for non-standard spacing unit	5/9/2022
pkautz	Will require a File As Drilled C-102 and a Directional Survey with the C-104	5/9/2022
pkautz	Once the well is spud, to prevent ground water contamination through whole or partial conduits from the surface, the operator shall drill without interruption through the fresh water zone or zones and shall immediately set in cement the water protection string	5/9/2022
pkautz	Oil base muds are not to be used until fresh water zones are cased and cemented providing isolation from the oil or diesel. This includes synthetic oils. Oil based mud, drilling fluids and solids must be contained in a steel closed loop system	5/9/2022
pkautz	Cement is required to circulate on both surface and intermediate1 strings of casing	5/9/2022