

Form 3160-5
(June 2019)UNITED STATES
DEPARTMENT OF THE INTERIOR
BUREAU OF LAND MANAGEMENTFORM APPROVED
OMB No. 1004-0137
Expires: October 31, 2021**SUNDRY NOTICES AND REPORTS ON WELLS**
Do not use this form for proposals to drill or to re-enter an abandoned well. Use Form 3160-3 (APD) for such proposals.

5. Lease Serial No.

6. If Indian, Allottee or Tribe Name

SUBMIT IN TRIPLICATE - Other instructions on page 2

1. Type of Well

☐ Oil Well ☐ Gas Well ☐ Other

2. Name of Operator

3a. Address

3b. Phone No. (include area code)

4. Location of Well (Footage, Sec., T., R., M., or Survey Description)

7. If Unit of CA/Agreement, Name and/or No.

8. Well Name and No.

9. API Well No.

10. Field and Pool or Exploratory Area

11. Country or Parish, State

12. CHECK THE APPROPRIATE BOX(ES) TO INDICATE NATURE OF NOTICE, REPORT OR OTHER DATA

TYPE OF SUBMISSION	TYPE OF ACTION				
<input type="checkbox"/> Notice of Intent	<input type="checkbox"/> Acidize	<input type="checkbox"/> Deepen	<input type="checkbox"/> Production (Start/Resume)	<input type="checkbox"/> Water Shut-Off	
	<input type="checkbox"/> Alter Casing	<input type="checkbox"/> Hydraulic Fracturing	<input type="checkbox"/> Reclamation	<input type="checkbox"/> Well Integrity	
<input type="checkbox"/> Subsequent Report	<input type="checkbox"/> Casing Repair	<input type="checkbox"/> New Construction	<input type="checkbox"/> Recomplete	<input type="checkbox"/> Other	
	<input type="checkbox"/> Change Plans	<input type="checkbox"/> Plug and Abandon	<input type="checkbox"/> Temporarily Abandon		
<input type="checkbox"/> Final Abandonment Notice	<input type="checkbox"/> Convert to Injection	<input type="checkbox"/> Plug Back	<input type="checkbox"/> Water Disposal		

13. Describe Proposed or Completed Operation: Clearly state all pertinent details, including estimated starting date of any proposed work and approximate duration thereof. If the proposal is to deepen directionally or recompleat horizontally, give subsurface locations and measured and true vertical depths of all pertinent markers and zones. Attach the Bond under which the work will be performed or provide the Bond No. on file with BLM/BIA. Required subsequent reports must be filed within 30 days following completion of the involved operations. If the operation results in a multiple completion or recompleat in a new interval, a Form 3160-4 must be filed once testing has been completed. Final Abandonment Notices must be filed only after all requirements, including reclamation, have been completed and the operator has detennined that the site is ready for final inspection.)

14. I hereby certify that the foregoing is true and correct. Name (Printed/Typed)

Title

Signature

Date

THE SPACE FOR FEDERAL OR STATE OFFICE USE

Approved by

Title

Date

Conditions of approval, if any, are attached. Approval of this notice does not warrant or certify that the applicant holds legal or equitable title to those rights in the subject lease which would entitle the applicant to conduct operations thereon.

Office

Title 18 U.S.C Section 1001 and Title 43 U.S.C Section 1212, make it a crime for any person knowingly and willfully to make to any department or agency of the United States any false, fictitious or fraudulent statements or representations as to any matter within its jurisdiction.

(Instructions on page 2)

GENERAL INSTRUCTIONS

This form is designed for submitting proposals to perform certain well operations and reports of such operations when completed as indicated on Federal and Indian lands pursuant to applicable Federal law and regulations. Any necessary special instructions concerning the use of this form and the number of copies to be submitted, particularly with regard to local area or regional procedures and practices, are either shown below, will be issued by or may be obtained from the local Federal office.

SPECIFIC INSTRUCTIONS

Item 4 - Locations on Federal or Indian land should be described in accordance with Federal requirements. Consult the local Federal office for specific instructions.

Item 13: Proposals to abandon a well and subsequent reports of abandonment should include such special information as is required by the local Federal office. In addition, such proposals and reports should include reasons for the abandonment; data on any former or present productive zones or other zones with present significant fluid contents not sealed off by cement or otherwise; depths (top and bottom) and method of placement of cement plugs; mud or other material placed below, between and above plugs; amount, size, method of parting of any casing, liner or tubing pulled and the depth to the top of any tubing left in the hole; method of closing top of well and date well site conditioned for final inspection looking for approval of the abandonment. If the proposal will involve **hydraulic fracturing operations**, you must comply with 43 CFR 3162.3-3, including providing information about the protection of usable water. Operators should provide the best available information about all formations containing water and their depths. This information could include data and interpretation of resistivity logs run on nearby wells. Information may also be obtained from state or tribal regulatory agencies and from local BLM offices.

NOTICES

The privacy Act of 1974 and the regulation in 43 CFR 2.48(d) provide that you be furnished the following information in connection with information required by this application.

AUTHORITY: 30 U.S.C. 181 et seq., 351 et seq., 25 U.S.C. 396; 43 CFR 3160.

PRINCIPAL PURPOSE: The information is used to: (1) Evaluate, when appropriate, approve applications, and report completion of subsequent well operations, on a Federal or Indian lease; and (2) document for administrative use, information for the management, disposal and use of National Resource lands and resources, such as: (a) evaluating the equipment and procedures to be used during a proposed subsequent well operation and reviewing the completed well operations for compliance with the approved plan; (b) requesting and granting approval to perform those actions covered by 43 CFR 3162.3-2, 3162.3-3, and 3162.3-4; (c) reporting the beginning or resumption of production, as required by 43 CFR 3162.4-1(c) and (d) analyzing future applications to drill or modify operations in light of data obtained and methods used.

ROUTINE USES: Information from the record and/or the record will be transferred to appropriate Federal, State, local or foreign agencies, when relevant to civil, criminal or regulatory investigations or prosecutions in connection with congressional inquiries or to consumer reporting agencies to facilitate collection of debts owed the Government.

EFFECT OF NOT PROVIDING THE INFORMATION: Filing of this notice and report and disclosure of the information is mandatory for those subsequent well operations specified in 43 CFR 3162.3-2, 3162.3-3, 3162.3-4.

The Paperwork Reduction Act of 1995 requires us to inform you that:

The BLM collects this information to evaluate proposed and/or completed subsequent well operations on Federal or Indian oil and gas leases.

Response to this request is mandatory.

The BLM would like you to know that you do not have to respond to this or any other Federal agency-sponsored information collection unless it displays a currently valid OMB control number.

BURDEN HOURS STATEMENT: Public reporting burden for this form is estimated to average 8 hours per response, including the time for reviewing instructions, gathering and maintaining data, and completing and reviewing the form. Direct comments regarding the burden estimate or any other aspect of this form to U.S. Department of the Interior, Bureau of Land Management (1004-0137), Bureau Information Collection Clearance Officer (WO-630), 1849 C St., N.W., Mail Stop 401 LS, Washington, D.C. 20240

Additional Information

Location of Well

0. SHL: LOT 2 / 592 FNL / 1494 FEL / TWSP: 23S / RANGE: 28E / SECTION: 4 / LAT: 32.3402886 / LONG: -104.0886817 (TVD: 0 feet, MD: 0 feet)

PPP: LOT 3 / 138 FSL / 2256 FWL / TWSP: 23S / RANGE: 28E / SECTION: 3 / LAT: 32.34165 / LONG: -104.09363 (TVD: 8104 feet, MD: 8306 feet)

BHL: SESW / 10 FSL / 1914 FWL / TWSP: 23S / RANGE: 28E / SECTION: 4 / LAT: 32.3271646 / LONG: -104.0948899 (TVD: 9349 feet, MD: 14629 feet)

District I
1625 N. French Dr., Hobbs, NM 88240
Phone: (575) 393-6161 Fax: (575) 393-0720

District II
811 S. First St., Artesia, NM 88210
Phone: (575) 748-1283 Fax: (575) 748-9720

District III
1000 Rio Brazos Road, Aztec, NM 87410
Phone: (505) 334-6178 Fax: (505) 334-6170

District IV
1220 S. St. Francis Dr., Santa Fe, NM 87505
Phone: (505) 476-3460 Fax: (505) 476-3462

State of New Mexico
Energy, Minerals & Natural Resources Department
OIL CONSERVATION DIVISION
1220 South St. Francis Dr.
Santa Fe, NM 87505

Form C-102
Revised August 1, 2011
Submit one copy to appropriate
District Office
☐ AMENDED REPORT

WELL LOCATION AND ACREAGE DEDICATION PLAT

¹ API Number 30-015-48242		² Pool Code 15011	³ Pool Name Culebra Bluff; Bone Spring, South
⁴ Property Code	⁵ Property Name GOONCH FED COM 04		⁶ Well Number 135H
⁷ OGRID No. 372920	⁸ Operator Name NOVO OIL & GAS NORTHERN DELAWARE, LLC		⁹ Elevation 3016.2

¹⁰ Surface Location

UL or lot no.	Section	Township	Range	Lot Idn	Feet from the	North/South line	Feet from the	East/West line	County
M	4	23 S	28 E		1280	SOUTH	1115	WEST	EDDY

¹¹ Bottom Hole Location If Different From Surface

UL or lot no.	Section	Township	Range	Lot Idn	Feet from the	North/South line	Feet from the	East/West line	County
3	4	23 S	28 E		10	NORTH	1870	WEST	EDDY

¹² Dedicated Acres	¹³ Joint or Infill	¹⁴ Consolidation Code	¹⁵ Order No.
160.21			

No allowable will be assigned to this completion until all interests have been consolidated or a non-standard unit has been approved by the division.

LAST TAKE POINT
100' FNL, 1870' FWL
LAT. = 32.3416469°N
LONG. = 104.0944234°W
NMSP EAST (FT)
N = 488105.41
E = 615120.88

FIRST TAKE POINT
100' FSL, 1870' FWL
LAT. = 32.3274120°N
LONG. = 104.0950220°W
NMSP EAST (FT)
N = 482926.52
E = 614947.55

N89°56'30"E 2560.08 FT

NW CORNER SEC. 4
LAT. = 32.3419277°N
LONG. = 104.1004691°W
NMSP EAST (FT)
N = 488203.46
E = 613253.56

LOT 4

W/4 CORNER SEC. 4
LAT. = 32.3345328°N
LONG. = 104.1007792°W
NMSP EAST (FT)
N = 485513.07
E = 613163.63

SW CORNER SEC. 4
LAT. = 32.3271399°N
LONG. = 104.1010900°W
NMSP EAST (FT)
N = 482823.39
E = 613073.47

1870'

10'

1115'

1280'

N89°56'29"E 2566.32 FT

NE CORNER SEC. 4
LAT. = 32.3419104°N
LONG. = 104.0838736°W
NMSP EAST (FT)
N = 488208.68
E = 618378.80

LOT 3

E/4 CORNER SEC. 4
LAT. = 32.3348965°N
LONG. = 104.0837492°W
NMSP EAST (FT)
N = 485657.22
E = 618423.16

SE CORNER SEC. 4
LAT. = 32.3271286°N
LONG. = 104.0840436°W
NMSP EAST (FT)
N = 482831.13
E = 618338.83

BOTTOM OF HOLE
LAT. = 32.3418942°N
LONG. = 104.0944131°W
NMSP EAST (FT)
N = 488195.39
E = 615123.89

GOONCH RED COM 04 135H
ELEV. = 3016.2'
LAT. = 32.3306559°N (NAD83)
LONG. = 104.0927330°W
NMSP EAST (FT)
N = 484105.04
E = 614251.80

S89°54'14"W 2634.92 FT

S89°55'39"W 2631.64 FT

17 OPERATOR CERTIFICATION

I hereby certify that the information contained herein is true and complete to the best of my knowledge and belief, and that this organization either owns a working interest or unleased mineral interest in the land including the proposed bottom hole location or has a right to drill this well at this location pursuant to a contract with an owner of such a mineral or working interest, or to a voluntary pooling agreement or a compulsory pooling order heretofore entered by the division.

Justin Carter 12.7.2021

Signature _____ Date _____

Justin Carter

Printed Name _____

jcarter@novooog.com

E-mail Address _____

18 SURVEYOR CERTIFICATION

I hereby certify that the well location shown on this plat was plotted from field notes of actual surveys made by me or under my supervision, and that the same is true and correct to the best of my belief.

DECEMBER 6, 2021

Date of Survey _____

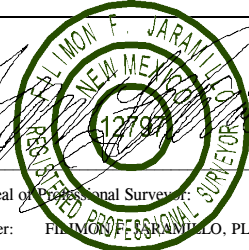

Signature and Seal of Professional Surveyor: _____

Certificate Number: FIRMOREFE00000000, PLS 12797

SURVEY NO. 9179

Intent ☐ As Drilled ☐

API #		
Operator Name: NOVO OIL & GAS NORTHERN DELAWARE, LLC	Property Name: GOONCH FED COM 04	Well Number 135H

Kick Off Point (KOP)

UL M	Section 4	Township 23S	Range 28E	Lot	Feet 1280	From N/S SOUTH	Feet 1115	From E/W WEST	County EDDY
Latitude 32.3306559					Longitude 104.0973308				NAD 83

First Take Point (FTP)

UL N	Section 4	Township 23S	Range 28E	Lot	Feet 100	From N/S SOUTH	Feet 1870	From E/W WEST	County EDDY
Latitude 32.3274120					Longitude 104.0950220				NAD 83

Last Take Point (LTP)

UL	Section 4	Township 23S	Range 28E	Lot 3	Feet 100	From N/S NORTH	Feet 1870	From E/W WEST	County EDDY
Latitude 32.3416469					Longitude 104.0944234				NAD 83

Is this well the defining well for the Horizontal Spacing Unit? ☐Is this well an infill well? ☐

If infill is yes please provide API if available, Operator Name and well number for Defining well for Horizontal Spacing Unit.

API #		
Operator Name:	Property Name:	Well Number

KZ 06/29/2018

SECTION 4, TOWNSHIP 23 SOUTH, RANGE 28 EAST, N.M.P.M.
EDDY COUNTY, STATE OF NEW MEXICO
SITE MAP

NOTE: LATITUDE AND LONGITUDE COORDINATES ARE SHOWN USING THE NORTH AMERICAN DATUM OF 1983 (NAD83) LISTED NEW MEXICO STATE PLANE EAST COORDINATES ARE GRID (NAD83). BASIS OF BEARING AND DISTANCES USED ARE NEW MEXICO STATE PLANE EAST COORDINATES MODIFIED TO THE SURFACE. VERTICAL DATUM NAVD88.

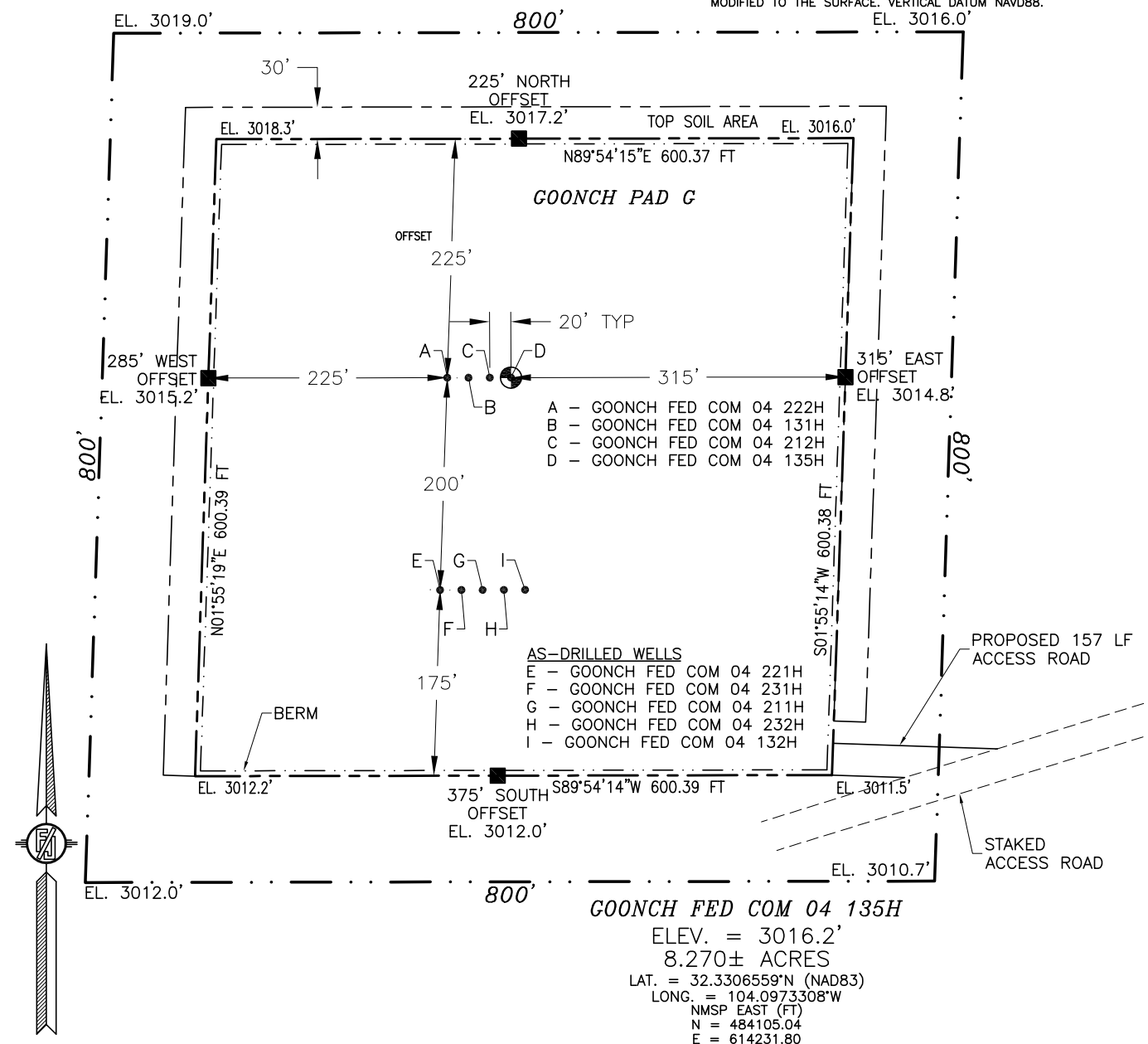

DIRECTIONS TO LOCATION

FROM STATE ROAD 31 (POTASH MINES) & CR 605 (REFINERY) GO NORTHWEST ON REFINERY ROAD APPROX 3.57 MILES TO HERRADURA BEND ROAD, TURN LEFT AND GO WEST-SOUTHWEST ON HERRADURA BEND ROAD APPROX. 0.66 OF A MILE, TURN LEFT AND GO SOUTH-SOUTHWEST APPROX. 0.59 OF A MILE TO A STAKED ACCESS ROAD ON RIGHT (WEST), FOLLOW STAKED ROAD SOUTH-SOUTHWEST 1000' TO CULEBRA BLUFF CTB 1, FROM THE SOUTHEAST CORNER OF THE CTB PAD, GO SOUTH-SOUTHWEST ALONG THE POWER LINE ROAD APPROX. 0.64 OF A MILE TO AN EXISTING CALICHE ROAD (HERRADURA BEND) AND STAKED ACCESS ROAD, FOLLOW STAKED ACCESS ROAD SOUTHWEST 0.39 OF A MILE, GO WEST 157' TO THE SOUTHEAST PAD CORNER FOR THIS LOCATION.

I, FILIMON F. JARAMILLO, A NEW MEXICO REGISTERED PROFESSIONAL SURVEYOR CERTIFY THAT I HAVE MADE AND AM RESPONSIBLE FOR THIS SURVEY, THAT THIS SURVEY IS TRUE AND CORRECT TO THE BEST OF MY KNOWLEDGE AND BELIEF AND THAT I HAVE COMPLIED WITH THE MINIMUM STANDARDS FOR SURVEYING IN NEW MEXICO.

FILIMON F. JARAMILLO, 2797

MADRONA SURVEYING, INC.

301 SOUTH CANAL
(575) 234-3341

CARLSBAD, NEW MEXICO

NOVO OIL & GAS NORTHERN DELAWARE, LLC
GOONCH FED COM 04 135H
LOCATED 1280 FT. FROM THE SOUTH LINE
AND 1115 FT. FROM THE WEST LINE OF
SECTION 4, TOWNSHIP 23 SOUTH,
RANGE 28 EAST, N.M.P.M.
EDDY COUNTY, STATE OF NEW MEXICO

DECEMBER 6, 2021

SURVEY NO. 9179

AS-DRILLED WELLS					
A	-	GOONCH	FED	COM	04 222H
B	-	GOONCH	FED	COM	04 131H
C	-	GOONCH	FED	COM	04 212H
D	-	GOONCH	FED	COM	04 135H
E	-	GOONCH	FED	COM	04 221H
F	-	GOONCH	FED	COM	04 231H
G	-	GOONCH	FED	COM	04 211H
H	-	GOONCH	FED	COM	04 232H
I	-	GOONCH	FED	COM	04 132H

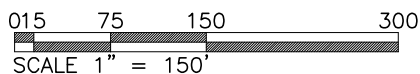

NOVO OIL & GAS NORTHERN DELAWARE, LLC
GOONCH FED COM 04 135H
 LOCATED 1280 FT. FROM THE SOUTH LINE
 AND 1115 FT. FROM THE WEST LINE OF
 SECTION 4, TOWNSHIP 23 SOUTH,
 RANGE 28 EAST, N.M.P.M.
 EDDY COUNTY, STATE OF NEW MEXICO

DECEMBER 6, 2021

SURVEY NO. 9179

MADRON SURVEYING, INC. 301 SOUTH CANAL
(575) 234-3341

CARLSBAD, NEW MEXICO

SECTION 4, TOWNSHIP 23 SOUTH, RANGE 28 EAST, N.M.P.M.
 EDDY COUNTY, STATE OF NEW MEXICO
 LOCATION VERIFICATION MAP

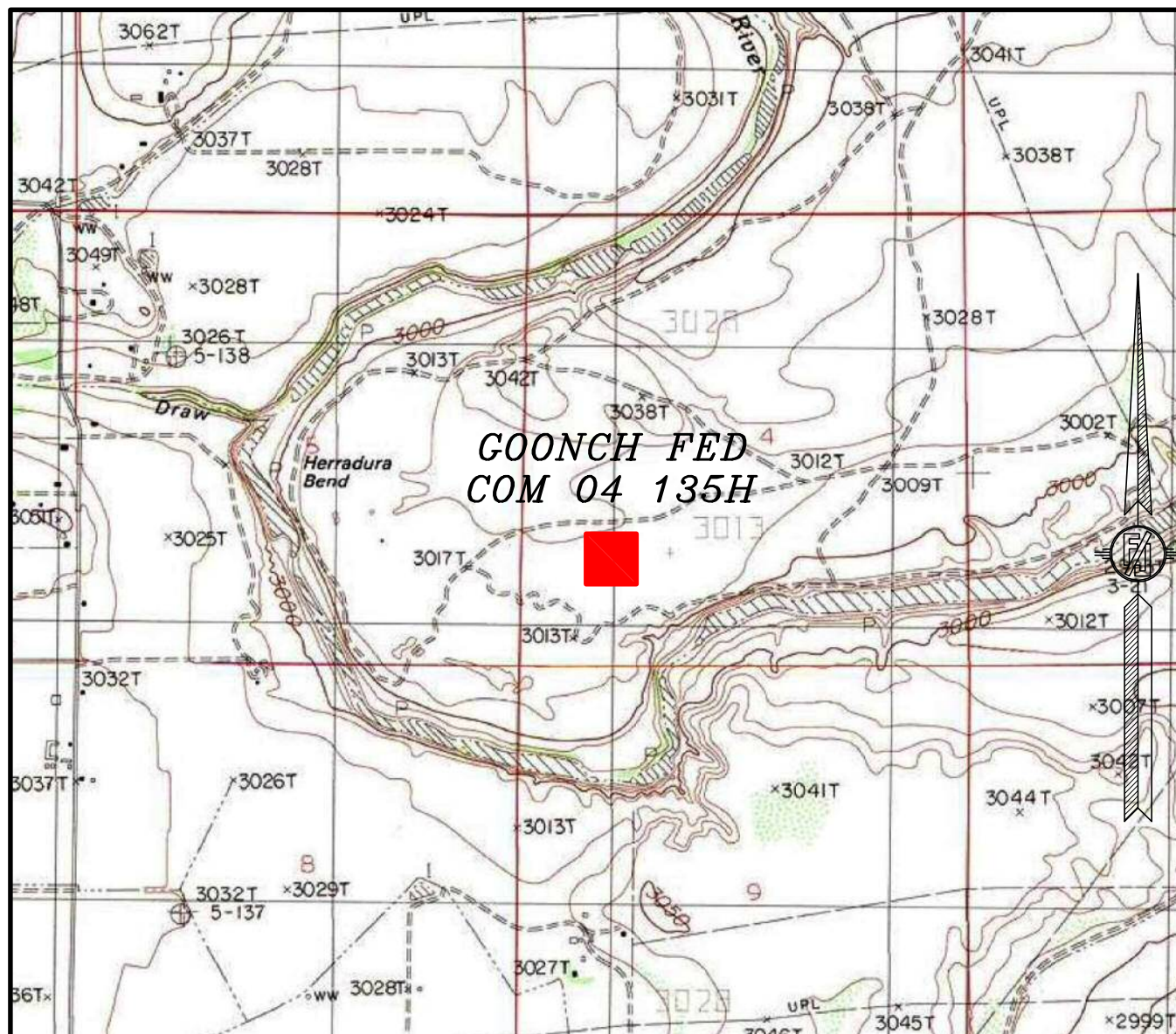

USGS QUAD MAP:
 LOVING

NOT TO SCALE

NOVO OIL & GAS NORTHERN DELAWARE, LLC
GOONCH FED COM 04 135H
 LOCATED 1280 FT. FROM THE SOUTH LINE
 AND 1115 FT. FROM THE WEST LINE OF
 SECTION 4, TOWNSHIP 23 SOUTH,
 RANGE 28 EAST, N.M.P.M.
 EDDY COUNTY, STATE OF NEW MEXICO

DECEMBER 6, 2021

MADRON SURVEYING, INC.

301 SOUTH CANAL
 (575) 234-3341

SURVEY NO. 9179
 CARLSBAD, NEW MEXICO

SECTION 4, TOWNSHIP 23 SOUTH, RANGE 28 EAST, N.M.P.M.
 EDDY COUNTY, STATE OF NEW MEXICO
 VICINITY MAP

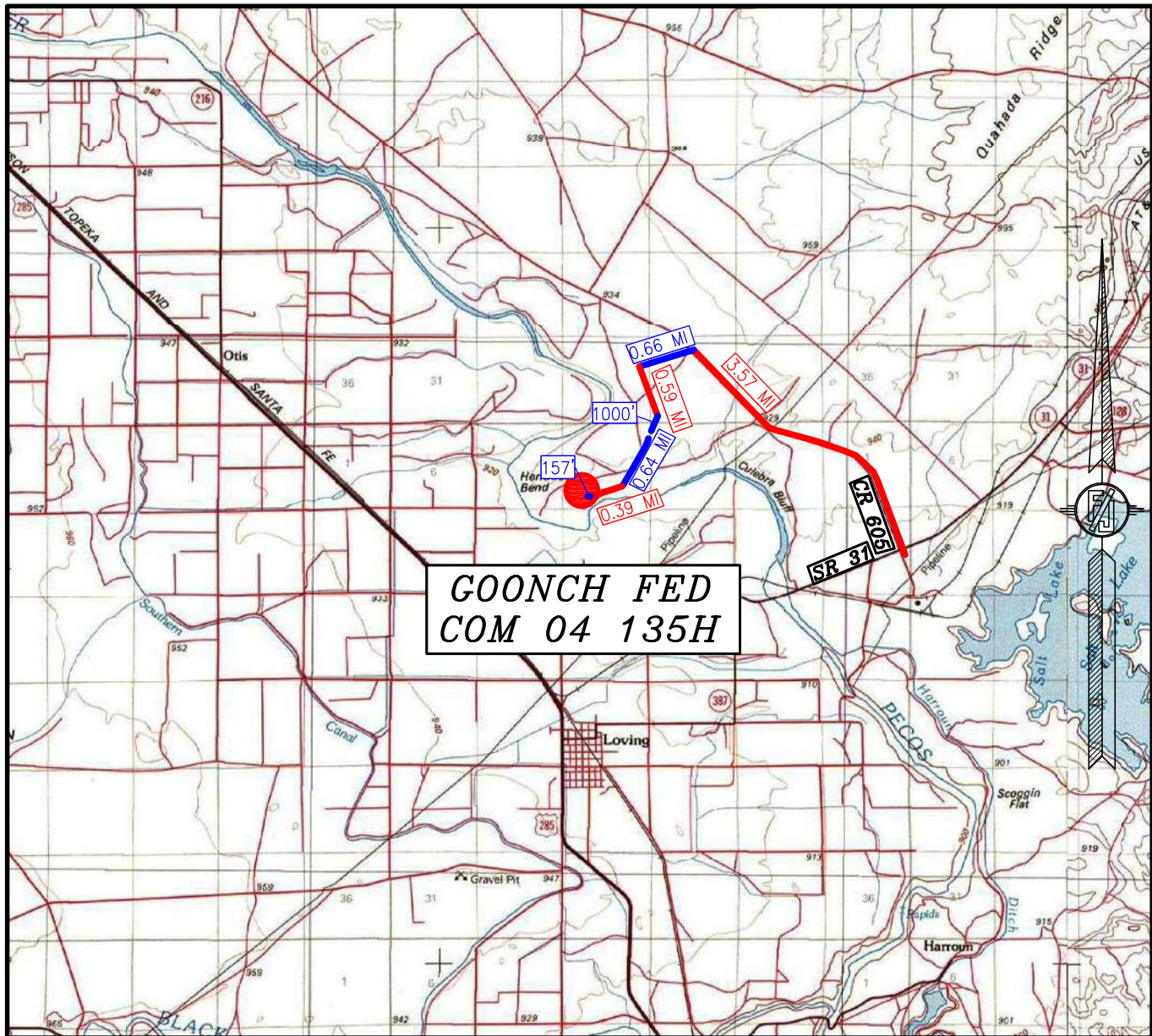

DISTANCES IN MILES

NOT TO SCALE

NOVO OIL & GAS NORTHERN DELAWARE, LLC
GOONCH FED COM 04 135H

LOCATED 1280 FT. FROM THE SOUTH LINE
 AND 1115 FT. FROM THE WEST LINE OF
 SECTION 4, TOWNSHIP 23 SOUTH,
 RANGE 28 EAST, N.M.P.M.
 EDDY COUNTY, STATE OF NEW MEXICO

DECEMBER 6, 2021

DIRECTIONS TO LOCATION

FROM STATE ROAD 31 (POTASH MINES) & CR 605 (REFINERY) GO NORTHWEST ON REFINERY ROAD APPROX 3.57 MILES TO HERRADURA BEND ROAD, TURN LEFT AND GO WEST-SOUTHWEST ON HERRADURA BEND ROAD APPROX. 0.66 OF A MILE, TURN LEFT AND GO SOUTH-SOUTHEAST APPROX. 0.59 OF A MILE TO A STAKED ACCESS ROAD ON RIGHT (WEST), FOLLOW STAKED ROAD SOUTH-SOUTHWEST 1000' TO CULEBRA BLUFF CTB 1, FROM THE SOUTHEAST CORNER OF THE CTB PAD, GO SOUTH-SOUTHWEST ALONG THE POWER LINE ROAD APPROX. 0.64 OF A MILE TO AN EXISTING CALICHE ROAD (HERRADURA BEND) AND STAKED ACCESS ROAD, FOLLOW STAKED ACCESS ROAD SOUTHWEST 0.39 OF A MILE, GO WEST 157' TO THE SOUTHEAST PAD CORNER FOR THIS LOCATION.

MADRON SURVEYING, INC. 301 SOUTH CANAL
 (575) 234-3341

SURVEY NO. 9179
 CARLSBAD, NEW MEXICO

SECTION 4, TOWNSHIP 23 SOUTH, RANGE 28 EAST, N.M.P.M.
 EDDY COUNTY, STATE OF NEW MEXICO
 AERIAL PHOTO



NOT TO SCALE
 AERIAL PHOTO:
 GOOGLE EARTH
 MARCH 2016

NOVO OIL & GAS NORTHERN DELAWARE, LLC
GOONCH FED COM 04 135H
 LOCATED 1280 FT. FROM THE SOUTH LINE
 AND 1115 FT. FROM THE WEST LINE OF
 SECTION 4, TOWNSHIP 23 SOUTH,
 RANGE 28 EAST, N.M.P.M.
 EDDY COUNTY, STATE OF NEW MEXICO

DECEMBER 6, 2021

MADRON SURVEYING, INC. 301 SOUTH CANAL
 (575) 234-3341

SURVEY NO. 9179
 CARLSBAD, NEW MEXICO

SECTION 4, TOWNSHIP 23 SOUTH, RANGE 28 EAST, N.M.P.M.
 EDDY COUNTY, STATE OF NEW MEXICO
 ACCESS AERIAL ROUTE MAP

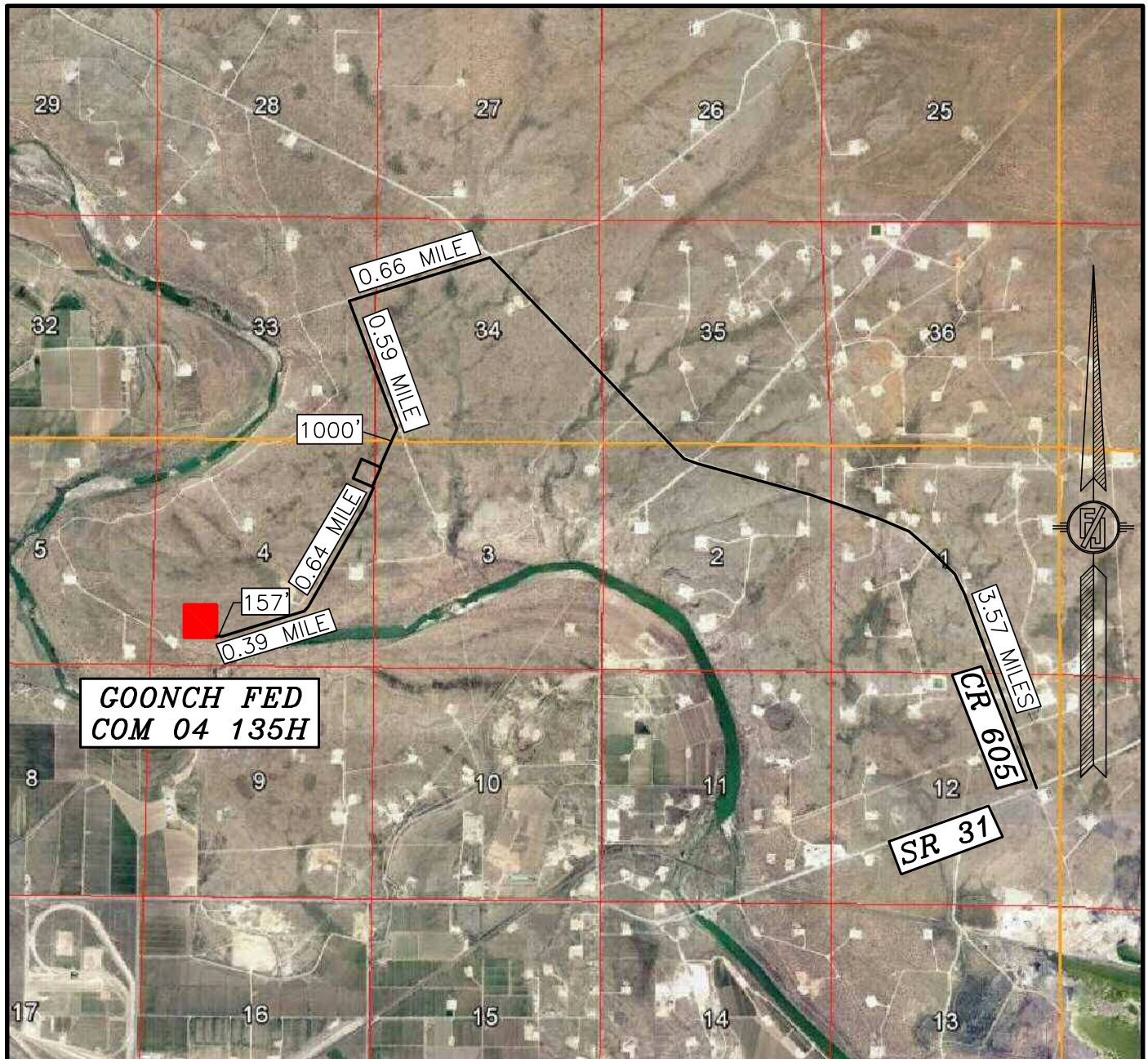

NOT TO SCALE
 AERIAL PHOTO:
 GOOGLE EARTH
 MARCH 2016

NOVO OIL & GAS NORTHERN DELAWARE, LLC
GOONCH FED COM 04 135H
 LOCATED 1280 FT. FROM THE SOUTH LINE
 AND 1115 FT. FROM THE WEST LINE OF
 SECTION 4, TOWNSHIP 23 SOUTH,
 RANGE 28 EAST, N.M.P.M.
 EDDY COUNTY, STATE OF NEW MEXICO

DECEMBER 6, 2021

MADRON SURVEYING, INC.

301 SOUTH CANAL
 (575) 234-3341

SURVEY NO. 9179
 CARLSBAD, NEW MEXICO

1-MILE MAP

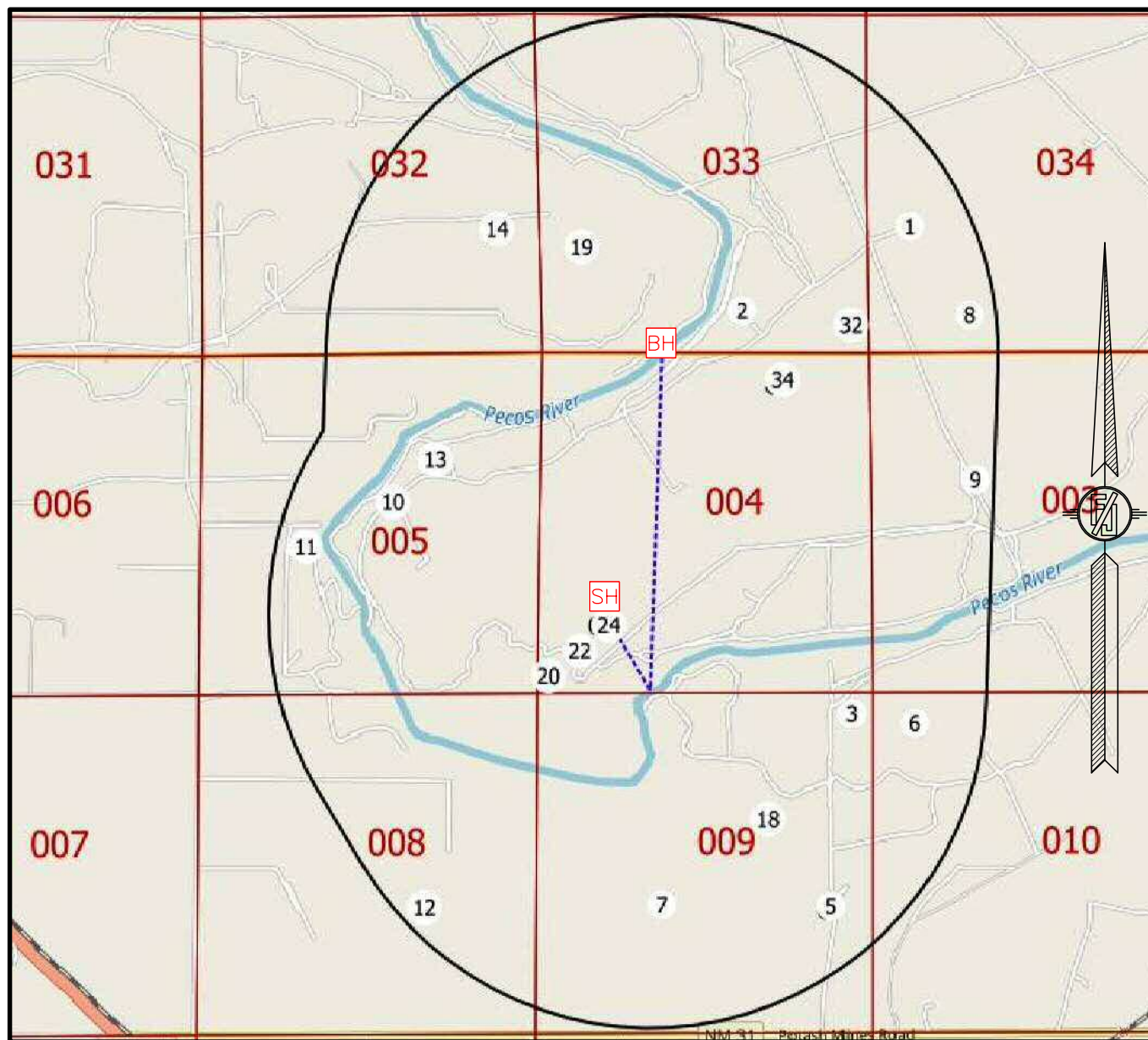

NOT TO SCALE

NOVO OIL & GAS NORTHERN DELAWARE, LLC
GOONCH FED COM 04 135H

LOCATED 1280 FT. FROM THE SOUTH LINE
 AND 1115 FT. FROM THE WEST LINE OF
 SECTION 4, TOWNSHIP 23 SOUTH,
 RANGE 28 EAST, N.M.P.M.
 EDDY COUNTY, STATE OF NEW MEXICO

DECEMBER 6, 2021

SURVEY NO. 9179

MADRON SURVEYING, INC. 301 SOUTH CANAL (575) 234-3341

CARLSBAD, NEW MEXICO

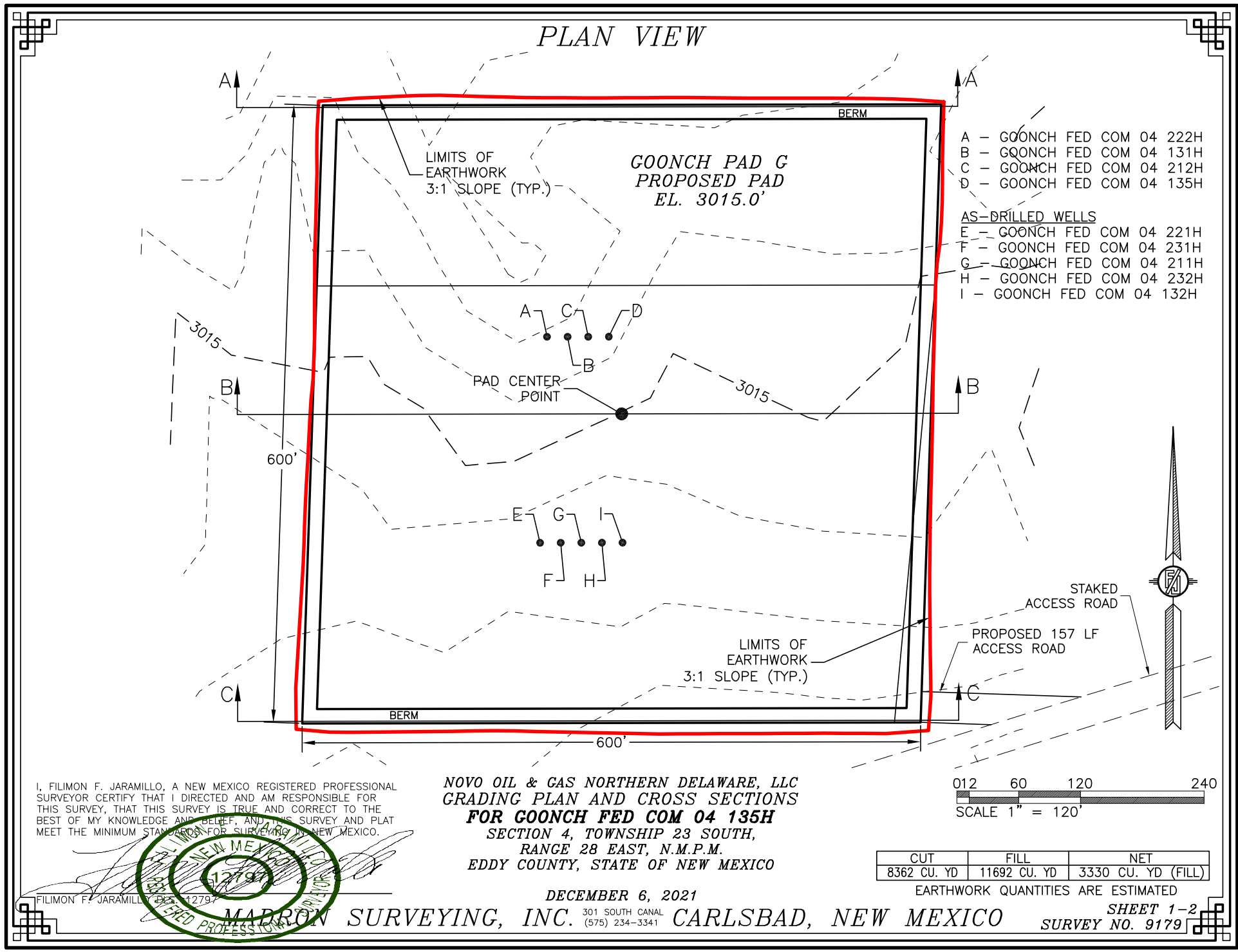

CROSS SECTIONS

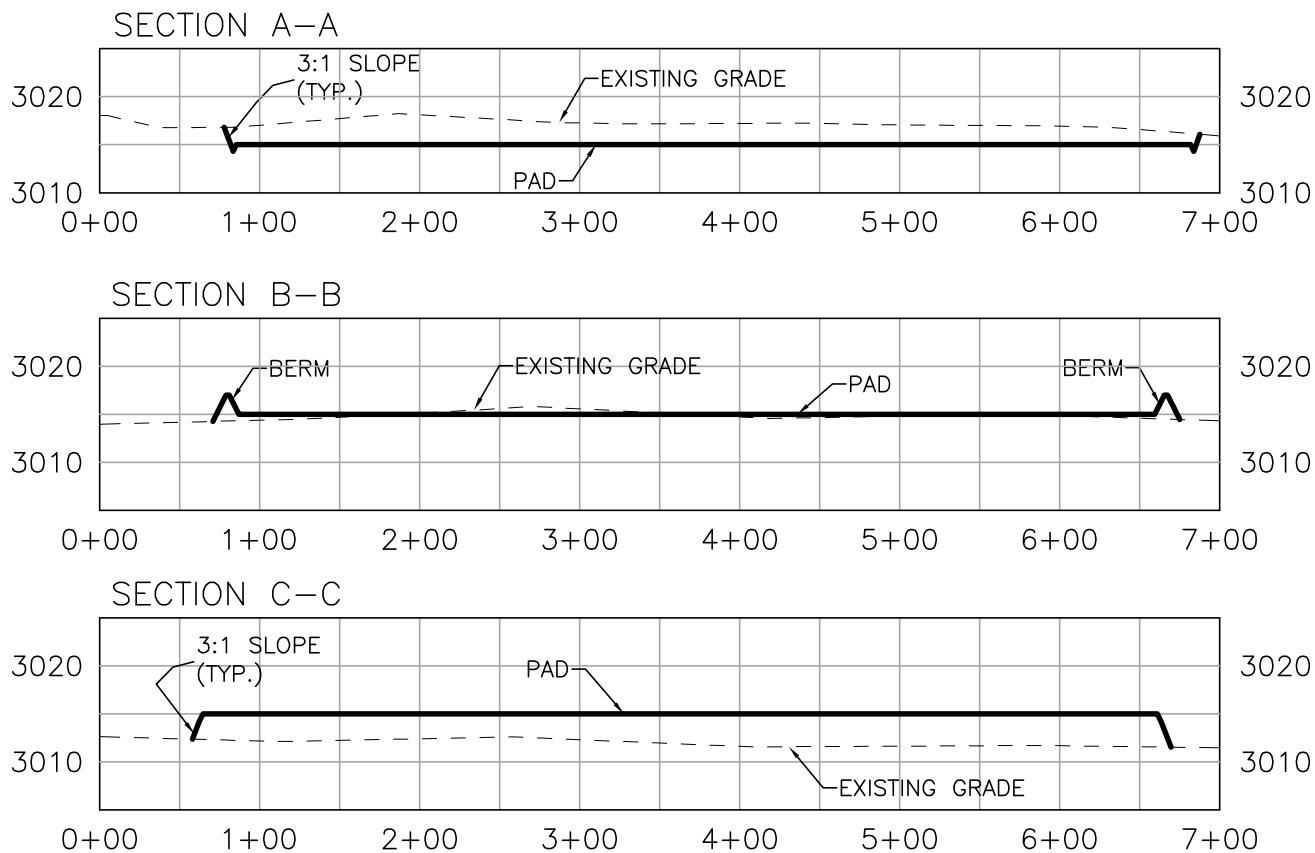

I, FILIMON F. JARAMILLO, A NEW MEXICO REGISTERED PROFESSIONAL SURVEYOR CERTIFY THAT I DIRECTED AND AM RESPONSIBLE FOR THIS SURVEY, THAT THIS SURVEY IS TRUE AND CORRECT TO THE BEST OF MY KNOWLEDGE AND BELIEF, AND THAT THE SURVEY AND PLAT MEET THE MINIMUM STANDARDS FOR SURVEYING IN NEW MEXICO.

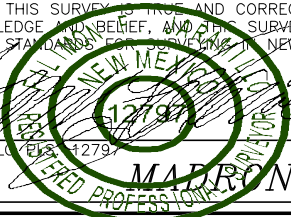

NOVO OIL & GAS NORTHERN DELAWARE, LLC
GRADING PLAN AND CROSS SECTIONS
FOR GOONCH FED COM 04 135H
SECTION 4, TOWNSHIP 23 SOUTH,
RANGE 28 EAST, N.M.P.M.
EDDY COUNTY, STATE OF NEW MEXICO

DECEMBER 6, 2021

FILIMON F. JARAMILLO, PLS. #12797

MARRON SURVEYING, INC. 301 SOUTH CANAL (575) 234-3341 **CARLSBAD, NEW MEXICO**

012 60 120 240
 SCALE 1" = 120' - 1" = 20' VER

CUT	FILL	NET
8362 CU. YD	11692 CU. YD	3330 CU. YD (FILL)

EARTHWORK QUANTITIES ARE ESTIMATED

SHEET 2-2
SURVEY NO. 9179

ACCESS ROAD PLAT

ACCESS ROAD TO THE GOONCH PAD G

(GOONCH FED COM 04 221H, 231H, 211H, 232H, 132H, 222H, 131H, 212H, 135H)

NOVO OIL & GAS NORTHERN DELAWARE, LLC
 CENTERLINE SURVEY OF AN ACCESS ROAD CROSSING
 SECTION 4, TOWNSHIP 23 SOUTH, RANGE 28 EAST, N.M.P.M.
 EDDY COUNTY, STATE OF NEW MEXICO
 DECEMBER 6, 2021

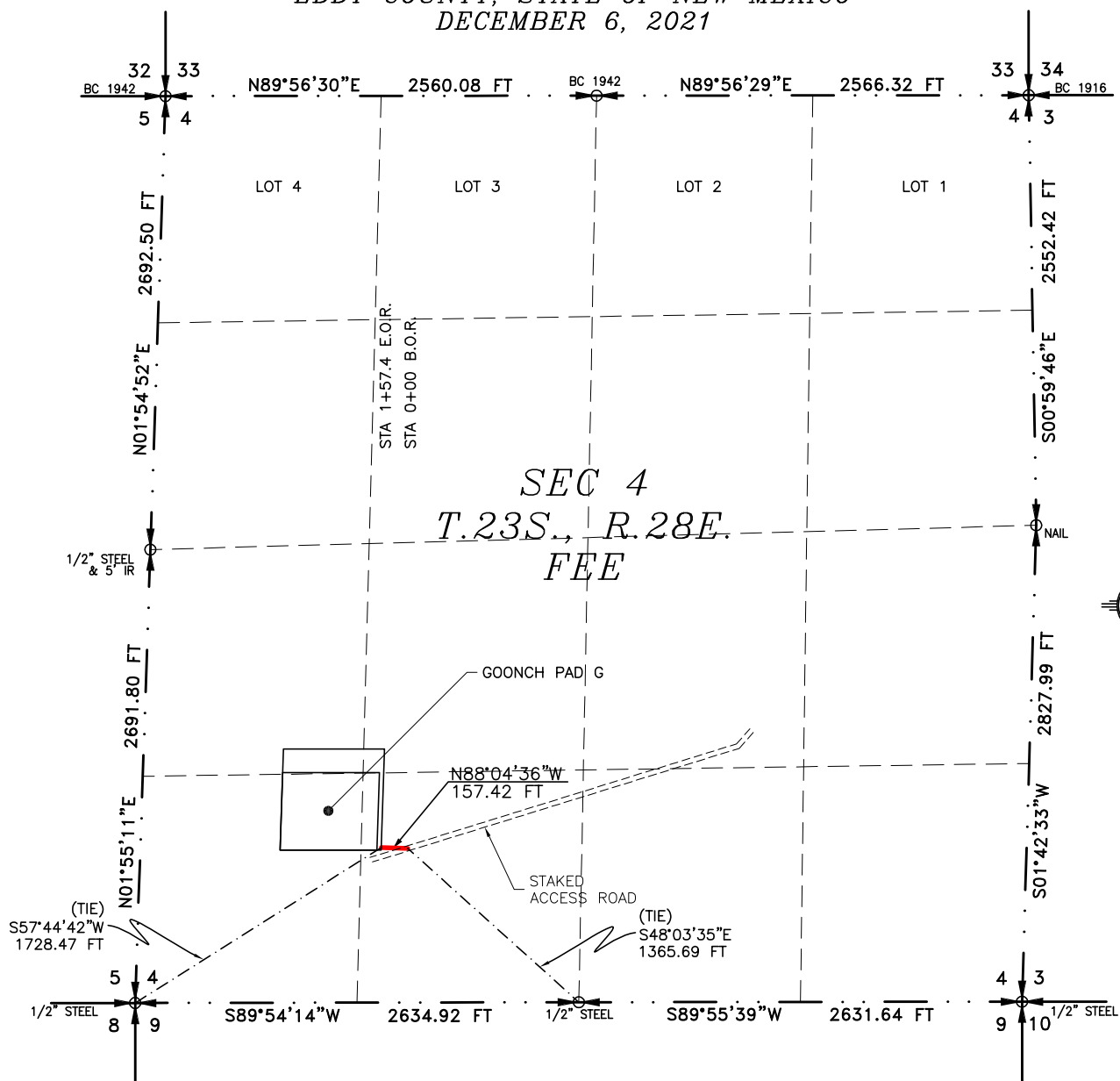

SEE NEXT SHEET (2-2) FOR DESCRIPTION

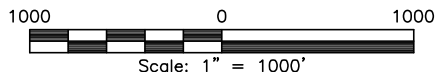
**GENERAL NOTES**

- 1.) THE INTENT OF THIS ROUTE SURVEY IS TO ACQUIRE AN EASEMENT.
- 2.) BASIS OF BEARING AND DISTANCE IS NMSP EAST (NAD83) MODIFIED TO SURFACE COORDINATES. NAD 83 (FEET) AND NAVD 88 (FEET) COORDINATE SYSTEMS USED IN THE SURVEY.

SHEET: 1-2

MADRON SURVEYING, INC. 301 SOUTH CANAL CARLSBAD, NEW MEXICO (575) 234-3341

SURVEYOR CERTIFICATE

I, FILIMON F. JARAMILLO, A NEW MEXICO PROFESSIONAL SURVEYOR NO. 12797, HEREBY CERTIFY THAT I HAVE CONDUCTED AND AM RESPONSIBLE FOR THIS SURVEY, THAT THIS SURVEY IS TRUE AND CORRECT TO THE BEST OF MY KNOWLEDGE AND BELIEF, AND THAT THIS SURVEY AND PLAT MEET THE MINIMUM STANDARDS FOR LAND SURVEYING IN THE STATE OF NEW MEXICO.

IN WITNESS WHEREOF, THIS CERTIFICATE IS EXECUTED AT CARLSBAD,

NEW MEXICO, THIS 7TH DAY OF DECEMBER 2021

FILIMON F. JARAMILLO, PLS. 12797
 NEW MEXICO PROFESSIONAL SURVEYOR

MADRON SURVEYING, INC.
 301 SOUTH CANAL
 CARLSBAD, NEW MEXICO 88220
 Phone (575) 234-3341

SURVEY NO. 9179

ACCESS ROAD PLAT

ACCESS ROAD TO THE GOONCH PAD G

(GOONCH FED COM 04 221H, 231H, 211H, 232H, 132H, 222H, 131H, 212H, 135H)

NOVO OIL & GAS NORTHERN DELAWARE, LLC
CENTERLINE SURVEY OF AN ACCESS ROAD CROSSING
SECTION 4, TOWNSHIP 23 SOUTH, RANGE 28 EAST, N.M.P.M.
EDDY COUNTY, STATE OF NEW MEXICO
DECEMBER 6, 2021

DESCRIPTION

A STRIP OF LAND 30 FEET WIDE CROSSING FEE LAND IN SECTION 4, TOWNSHIP 23 SOUTH, RANGE 28 EAST, N.M.P.M., EDDY COUNTY, STATE OF NEW MEXICO AND BEING 15 FEET EACH SIDE OF THE FOLLOWING DESCRIBED CENTERLINE SURVEY:

BEGINNING AT A POINT WITHIN THE SE/4 SW/4 OF SAID SECTION 4, TOWNSHIP 23 SOUTH, RANGE 28 EAST, N.M.P.M., WHENCE THE SOUTH QUARTER CORNER OF SAID SECTION 4, TOWNSHIP 23 SOUTH, RANGE 28 EAST, N.M.P.M. BEARS S48°03'35"E, A DISTANCE OF 1365.69 FEET;

THENCE N88°04'36"W A DISTANCE OF 157.42 FEET THE TERMINUS OF THIS CENTERLINE SURVEY, WHENCE THE SOUTHWEST CORNER OF SAID SECTION 4, TOWNSHIP 23 SOUTH, RANGE 28 EAST, N.M.P.M. BEARS S57°44'42"W, A DISTANCE OF 1728.47 FEET;

SAID STRIP OF LAND BEING 157.42 FEET OR 9.54 RODS IN LENGTH, CONTAINING 0.108 ACRES MORE OR LESS AND BEING ALLOCATED BY FORTIES AS FOLLOWS:

SE/4 SW/4 157.42 L.F. 9.54 RODS 0.108 ACRES

GENERAL NOTES

1.) THE INTENT OF THIS ROUTE SURVEY IS TO ACQUIRE AN EASEMENT.

2.) BASIS OF BEARING AND DISTANCE IS NMSP EAST (NAD83) MODIFIED TO SURFACE COORDINATES. NAD 83 (FEET) AND NAVD 88 (FEET) COORDINATE SYSTEMS USED IN THE SURVEY.

SHEET: 2-2

MADRON SURVEYING, INC. 301 SOUTH CANAL CARLSBAD, NEW MEXICO 88220
 (575) 234-3341

SURVEYOR CERTIFICATE

I, FILIMON F. JARAMILLO, A NEW MEXICO PROFESSIONAL SURVEYOR NO. 12797, HEREBY CERTIFY THAT I HAVE CONDUCTED AND AM RESPONSIBLE FOR THIS SURVEY, THAT THIS SURVEY IS TRUE AND CORRECT TO THE BEST OF MY KNOWLEDGE AND BELIEF, AND THAT THIS SURVEY AND PLAT MEET THE MINIMUM STANDARDS FOR LAND SURVEYING IN THE STATE OF NEW MEXICO.

IN WITNESS WHEREOF, THIS CERTIFICATE IS EXECUTED AT CARLSBAD, NEW MEXICO, THIS 7TH DAY OF DECEMBER 2021

FILIMON F. JARAMILLO, PLS. 12797
 301 SOUTH CANAL
 CARLSBAD, NEW MEXICO 88220
 (575) 234-3341

MADRON SURVEYING, INC.
 301 SOUTH CANAL
 CARLSBAD, NEW MEXICO 88220
 Phone (575) 234-3341

SURVEY NO. 9179

District I
1625 N. French Dr., Hobbs, NM 88240
Phone:(575) 393-6161 Fax:(575) 393-0720
District II
811 S. First St., Artesia, NM 88210
Phone:(575) 748-1283 Fax:(575) 748-9720
District III
1000 Rio Brazos Rd., Aztec, NM 87410
Phone:(505) 334-6178 Fax:(505) 334-6170
District IV
1220 S. St Francis Dr., Santa Fe, NM 87505
Phone:(505) 476-3470 Fax:(505) 476-3462

State of New Mexico
Energy, Minerals and Natural Resources
Oil Conservation Division
1220 S. St Francis Dr.
Santa Fe, NM 87505

CONDITIONS

Action 71254

CONDITIONS

Operator: NOVO OIL & GAS NORTHERN DELAWARE, LLC 1001 West Wilshire Blvd Oklahoma City, OK 73116	OGRID: 372920
	Action Number: 71254
	Action Type: [C-103] NOI Change of Plans (C-103A)

CONDITIONS

Created By	Condition	Condition Date
jagarcia	None	5/16/2022