

Form 3160-5  
(June 2019)UNITED STATES  
DEPARTMENT OF THE INTERIOR  
BUREAU OF LAND MANAGEMENTFORM APPROVED  
OMB No. 1004-0137  
Expires: October 31, 2021**SUNDRY NOTICES AND REPORTS ON WELLS**  
***Do not use this form for proposals to drill or to re-enter an abandoned well. Use Form 3160-3 (APD) for such proposals.***

5. Lease Serial No.

6. If Indian, Allottee or Tribe Name

***SUBMIT IN TRIPLICATE - Other instructions on page 2***

1. Type of Well

☐ Oil Well ☐ Gas Well ☐ Other

2. Name of Operator

3a. Address

3b. Phone No. (include area code)

4. Location of Well (Footage, Sec., T., R., M., or Survey Description)

7. If Unit of CA/Agreement, Name and/or No.

8. Well Name and No.

9. API Well No.

10. Field and Pool or Exploratory Area

11. Country or Parish, State

## 12. CHECK THE APPROPRIATE BOX(ES) TO INDICATE NATURE OF NOTICE, REPORT OR OTHER DATA

TYPE OF SUBMISSION	TYPE OF ACTION				
<input type="checkbox"/> Notice of Intent	<input type="checkbox"/> Acidize	<input type="checkbox"/> Deepen	<input type="checkbox"/> Production (Start/Resume)	<input type="checkbox"/> Water Shut-Off	
	<input type="checkbox"/> Alter Casing	<input type="checkbox"/> Hydraulic Fracturing	<input type="checkbox"/> Reclamation	<input type="checkbox"/> Well Integrity	
<input type="checkbox"/> Subsequent Report	<input type="checkbox"/> Casing Repair	<input type="checkbox"/> New Construction	<input type="checkbox"/> Recomplete	<input type="checkbox"/> Other	
	<input type="checkbox"/> Change Plans	<input type="checkbox"/> Plug and Abandon	<input type="checkbox"/> Temporarily Abandon		
<input type="checkbox"/> Final Abandonment Notice	<input type="checkbox"/> Convert to Injection	<input type="checkbox"/> Plug Back	<input type="checkbox"/> Water Disposal		

13. Describe Proposed or Completed Operation: Clearly state all pertinent details, including estimated starting date of any proposed work and approximate duration thereof. If the proposal is to deepen directionally or recompleat horizontally, give subsurface locations and measured and true vertical depths of all pertinent markers and zones. Attach the Bond under which the work will be performed or provide the Bond No. on file with BLM/BIA. Required subsequent reports must be filed within 30 days following completion of the involved operations. If the operation results in a multiple completion or recompleat in a new interval, a Form 3160-4 must be filed once testing has been completed. Final Abandonment Notices must be filed only after all requirements, including reclamation, have been completed and the operator has detennined that the site is ready for final inspection.)

14. I hereby certify that the foregoing is true and correct. Name (Printed/Typed)

Title

Signature

Date

**THE SPACE FOR FEDERAL OR STATE OFFICE USE**

Approved by

Title

Date

Conditions of approval, if any, are attached. Approval of this notice does not warrant or certify that the applicant holds legal or equitable title to those rights in the subject lease which would entitle the applicant to conduct operations thereon.

Office

Title 18 U.S.C Section 1001 and Title 43 U.S.C Section 1212, make it a crime for any person knowingly and willfully to make to any department or agency of the United States any false, fictitious or fraudulent statements or representations as to any matter within its jurisdiction.

(Instructions on page 2)

## GENERAL INSTRUCTIONS

This form is designed for submitting proposals to perform certain well operations and reports of such operations when completed as indicated on Federal and Indian lands pursuant to applicable Federal law and regulations. Any necessary special instructions concerning the use of this form and the number of copies to be submitted, particularly with regard to local area or regional procedures and practices, are either shown below, will be issued by or may be obtained from the local Federal office.

## SPECIFIC INSTRUCTIONS

*Item 4* - Locations on Federal or Indian land should be described in accordance with Federal requirements. Consult the local Federal office for specific instructions.

*Item 13*: Proposals to abandon a well and subsequent reports of abandonment should include such special information as is required by the local Federal office. In addition, such proposals and reports should include reasons for the abandonment; data on any former or present productive zones or other zones with present significant fluid contents not sealed off by cement or otherwise; depths (top and bottom) and method of placement of cement plugs; mud or other material placed below, between and above plugs; amount, size, method of parting of any casing, liner or tubing pulled and the depth to the top of any tubing left in the hole; method of closing top of well and date well site conditioned for final inspection looking for approval of the abandonment. If the proposal will involve **hydraulic fracturing operations**, you must comply with 43 CFR 3162.3-3, including providing information about the protection of usable water. Operators should provide the best available information about all formations containing water and their depths. This information could include data and interpretation of resistivity logs run on nearby wells. Information may also be obtained from state or tribal regulatory agencies and from local BLM offices.

## NOTICES

The privacy Act of 1974 and the regulation in 43 CFR 2.48(d) provide that you be furnished the following information in connection with information required by this application.

AUTHORITY: 30 U.S.C. 181 et seq., 351 et seq., 25 U.S.C. 396; 43 CFR 3160.

PRINCIPAL PURPOSE: The information is used to: (1) Evaluate, when appropriate, approve applications, and report completion of subsequent well operations, on a Federal or Indian lease; and (2) document for administrative use, information for the management, disposal and use of National Resource lands and resources, such as: (a) evaluating the equipment and procedures to be used during a proposed subsequent well operation and reviewing the completed well operations for compliance with the approved plan; (b) requesting and granting approval to perform those actions covered by 43 CFR 3162.3-2, 3162.3-3, and 3162.3-4; (c) reporting the beginning or resumption of production, as required by 43 CFR 3162.4-1(c) and (d) analyzing future applications to drill or modify operations in light of data obtained and methods used.

ROUTINE USES: Information from the record and/or the record will be transferred to appropriate Federal, State, local or foreign agencies, when relevant to civil, criminal or regulatory investigations or prosecutions in connection with congressional inquiries or to consumer reporting agencies to facilitate collection of debts owed the Government.

EFFECT OF NOT PROVIDING THE INFORMATION: Filing of this notice and report and disclosure of the information is mandatory for those subsequent well operations specified in 43 CFR 3162.3-2, 3162.3-3, 3162.3-4.

The Paperwork Reduction Act of 1995 requires us to inform you that:

The BLM collects this information to evaluate proposed and/or completed subsequent well operations on Federal or Indian oil and gas leases.

Response to this request is mandatory.

The BLM would like you to know that you do not have to respond to this or any other Federal agency-sponsored information collection unless it displays a currently valid OMB control number.

**BURDEN HOURS STATEMENT:** Public reporting burden for this form is estimated to average 8 hours per response, including the time for reviewing instructions, gathering and maintaining data, and completing and reviewing the form. Direct comments regarding the burden estimate or any other aspect of this form to U.S. Department of the Interior, Bureau of Land Management (1004-0137), Bureau Information Collection Clearance Officer (WO-630), 1849 C St., N.W., Mail Stop 401 LS, Washington, D.C. 20240

## Additional Information

### Location of Well

0. SHL: SWSW / 275 FSL / 765 FWL / TWSP: 23S / RANGE: 28E / SECTION: 1 / LAT: 32.3280965 / LONG: -104.0468537 ( TVD: 0 feet, MD: 0 feet )

PPP: SESE / 726 FSL / 308 FEL / TWSP: 23S / RANGE: 28E / SECTION: 2 / LAT: 32.3293313 / LONG: -104.0503264 ( TVD: 9620 feet, MD: 9873 feet )

BHL: SESE / 726 FSL / 130 FEL / TWSP: 23S / RANGE: 29E / SECTION: 6 / LAT: 32.3289587 / LONG: -104.0160563 ( TVD: 9710 feet, MD: 20475 feet )

District I  
1625 N. French Dr., Hobbs, NM 88240  
Phone: (575) 393-6161 Fax: (575) 393-0720  
District II  
811 S. First St., Artesia, NM 88210  
Phone: (575) 748-1283 Fax: (575) 748-9720  
District III  
1000 Rio Brazos Road, Aztec, NM 87410  
Phone: (505) 334-6178 Fax: (505) 334-6170  
District IV  
1220 S. St. Francis Dr., Santa Fe, NM 87505  
Phone: (505) 476-3460 Fax: (505) 476-3462

State of New Mexico  
Energy, Minerals & Natural Resources Department  
OIL CONSERVATION DIVISION  
1220 South St. Francis Dr.  
Santa Fe, NM 87505

Form C-102  
Revised August 1, 2011  
Submit one copy to appropriate  
District Office  
☐ AMENDED REPORT

## WELL LOCATION AND ACREAGE DEDICATION PLAT

<sup>1</sup> API Number <b>30-015-48168</b>	<sup>2</sup> Pool Code <b>98220</b>	<sup>3</sup> Pool Name <b>Purple Sage; Wolfcamp Gas Pool</b>
<sup>4</sup> Property Code	<sup>5</sup> Property Name <b>RANA SALADA FED COM 0106</b>	<sup>6</sup> Well Number <b>214H</b>
<sup>7</sup> OGRID No. <b>372920</b>	<sup>8</sup> Operator Name <b>NOVO OIL &amp; GAS NORTHERN DELAWARE, LLC</b>	<sup>9</sup> Elevation <b>3024.9</b>

<sup>10</sup> Surface Location

UL or lot no.	Section	Township	Range	Lot Idn	Feet from the	North/South line	Feet from the	East/West line	County
<b>M</b>	<b>1</b>	<b>23 S</b>	<b>28 E</b>		<b>240</b>	<b>SOUTH</b>	<b>615</b>	<b>WEST</b>	<b>EDDY</b>

<sup>11</sup> Bottom Hole Location If Different From Surface

UL or lot no.	Section	Township	Range	Lot Idn	Feet from the	North/South line	Feet from the	East/West line	County
<b>P</b>	<b>6</b>	<b>23 S</b>	<b>29 E</b>		<b>1070</b>	<b>SOUTH</b>	<b>130</b>	<b>EAST</b>	<b>EDDY</b>

<sup>12</sup> Dedicated Acres <b>633.49</b>	<sup>13</sup> Joint or Infill	<sup>14</sup> Consolidation Code	<sup>15</sup> Order No.
--	-------------------------------	----------------------------------	-------------------------

No allowable will be assigned to this completion until all interests have been consolidated or a non-standard unit has been approved by the division.

<p>NW CORNER SEC. 1 LAT. = 32.3420046°N LONG. = 104.0492387°W NMSP EAST (FT) N = 488269.60 E = 629075.14</p> <p>N/4 CORNER SEC. 1 LAT. = 32.3420546°N LONG. = 104.0406141°W NMSP EAST (FT) N = 488294.97 E = 631738.67</p> <p>SECTION CORNER LAT. = 32.3420477°N LONG. = 104.0319449°W NMSP EAST (FT) N = 488299.91 E = 634415.99</p> <p>N/4 CORNER SEC. 6 LAT. = 32.3418009°N LONG. = 104.0239405°W NMSP EAST (FT) N = 488217.15 E = 636888.30</p> <p>NE CORNER SEC. 6 LAT. = 32.3417741°N LONG. = 104.0153768°W NMSP EAST (FT) N = 488215.14 E = 639533.08</p>				<p><b>17 OPERATOR CERTIFICATION</b> I hereby certify that the information contained herein is true and complete to the best of my knowledge and belief, and that this organization either owns a working interest or unleased mineral interest in the land including the proposed bottom hole location or has a right to drill this well at this location pursuant to a contract with an owner of such a mineral or working interest, or to a voluntary pooling agreement or a compulsory pooling order heretofore entered by the division.</p> <p><i>Justin Carter</i> <b>11.30.2021</b> Signature Date <b>Justin Carter</b> Printed Name <b>jcarter@novoog.com</b> E-mail Address</p>			
<p>N89°27'15"E 2664.24 FT N89°53'40"E 2677.92 FT S88°04'58"E 2474.24 FT S89°57'23"E 2645.37 FT</p> <p>W/4 CORNER SEC. 1 LAT. = 32.3346587°N LONG. = 104.0492867°W NMSP EAST (FT) N = 485597.21 E = 629067.40</p> <p>QUARTER CORNER LAT. = 32.3348340°N LONG. = 104.0319894°W NMSP EAST (FT) N = 485675.58 E = 634409.64</p> <p>E/4 CORNER SEC. 6 LAT. = 32.3343323°N LONG. = 104.0155256°W NMSP EAST (FT) N = 485507.76 E = 639495.15</p> <p>SEC. 1 FIRST TAKE POINT 1070' FSL, 330' FWL LAT. = 32.3302664°N LONG. = 104.0482474°W N = 484000.20 E = 629392.65</p> <p>SEC. 6 LAST TAKE POINT 1070' FSL, 330' FWL LAT. = 32.3299262°N LONG. = 104.0166840°W N = 483903.83 E = 639142.12</p> <p>BOTTOM OF HOLE LAT. = 32.3299042°N LONG. = 104.0160370°W NMSP EAST (FT) N = 483896.41 E = 639341.99</p> <p>GRID BNG. = S89°26'01"E HORIZ. DIST. = 9752.11 FT</p> <p>W/4 CORNER SEC. 1 LAT. = 32.3273138°N LONG. = 104.0493350°W NMSP EAST (FT) N = 482925.17 E = 629059.57</p> <p>S/4 CORNER SEC. 1 LAT. = 32.3274077°N LONG. = 104.0406526°W NMSP EAST (FT) N = 482966.56 E = 631741.32</p> <p>SECTION CORNER LAT. = 32.3275007°N LONG. = 104.0319716°W NMSP EAST (FT) N = 483007.81 E = 634422.64</p> <p>S/4 CORNER SEC. 6 LAT. = 32.3272315°N LONG. = 104.0239843°W NMSP EAST (FT) N = 482916.93 E = 636890.08</p> <p>SE CORNER SEC. 6 LAT. = 32.3269490°N LONG. = 104.0156765°W NMSP EAST (FT) N = 482821.66 E = 639456.52</p>				<p><b>18 SURVEYOR CERTIFICATION</b> I hereby certify that the well location shown on this plat was plotted from field notes of actual surveys made by me or under my supervision, and that the same is true and correct to the best of my belief.</p> <p>NOVEMBER 16, 2021 Date of Survey</p> <p><i>Michael F. Jaramillo</i> Signature and Seal of Professional Surveyor Certificate Number: <b>12797</b> NEW MEXICO PROFESSIONAL SURVEYOR NO. 9148</p>			

Intent ☐ As Drilled ☐

API #		
Operator Name: NOVO OIL & GAS NORTHERN DELAWARE, LLC	Property Name: RANA SALADA FED COM 0106	Well Number 214H

## Kick Off Point (KOP)

UL	Section	Township	Range	Lot	Feet	From N/S	Feet	From E/W	County
Latitude					Longitude				NAD

## First Take Point (FTP)

UL M	Section 1	Township 23S	Range 28E	Lot	Feet 1070	From N/S SOUTH	Feet 330	From E/W WEST	County EDDY
Latitude 32.3302664					Longitude 104.0482474				NAD 83

## Last Take Point (LTP)

UL P	Section 6	Township 23S	Range 29E	Lot	Feet 1070	From N/S SOUTH	Feet 330	From E/W EAST	County EDDY
Latitude 32.3299262					Longitude 104.0166840				NAD 83

Is this well the defining well for the Horizontal Spacing Unit? ☐Is this well an infill well? ☐

If infill is yes please provide API if available, Operator Name and well number for Defining well for Horizontal Spacing Unit.

API #		
Operator Name:	Property Name:	Well Number

KZ 06/29/2018

# SECTION 1, TOWNSHIP 23 SOUTH, RANGE 28 EAST, N.M.P.M. EDDY COUNTY, STATE OF NEW MEXICO SITE MAP

NOTE: LATITUDE AND LONGITUDE COORDINATES ARE SHOWN USING THE NORTH AMERICAN DATUM OF 1983 (NAD83). LISTED NEW MEXICO STATE PLANE EAST COORDINATES ARE GRID (NAD83). BASIS OF BEARING AND DISTANCES USED ARE NEW MEXICO STATE PLANE EAST COORDINATES MODIFIED TO THE SURFACE. ELEVATION VALUES ARE NAVD88.

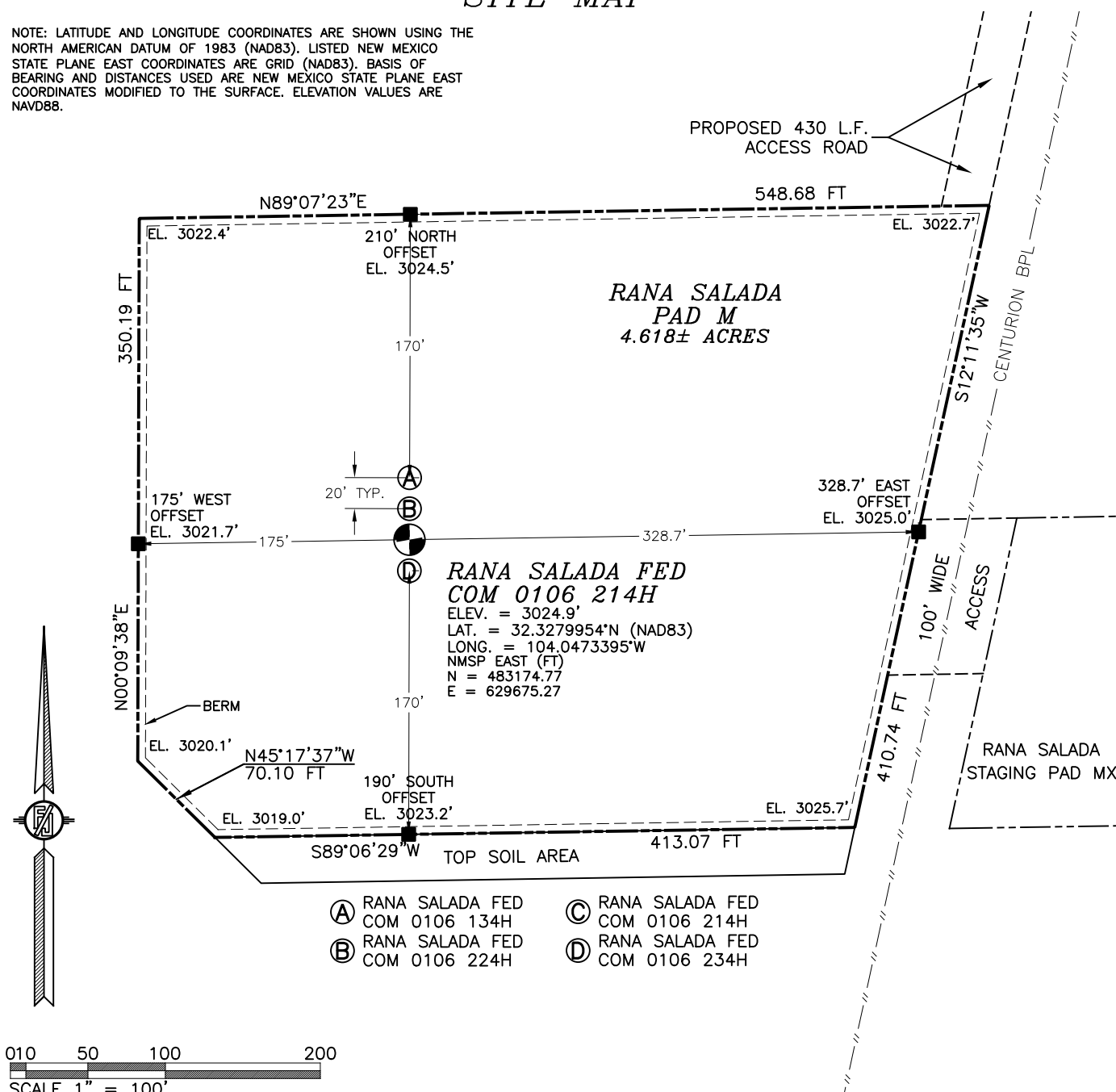

010 50 100 200

SCALE 1" = 100'

## DIRECTIONS TO LOCATION

FROM THE INTERSECTION OF ST. HWY. 31 & REFINERY ROAD GO NORTH ON REFINERY ROAD APPROX. 1.1 MILES TO A LEASE ROAD ON LEFT (WEST) TURN WEST ON LEASE ROAD AND GO APPROX. 0.2 MILES, ROAD TURNS LEFT (SOUTH) GO SOUTH APPROX. 0.7 MILES, TURN RIGHT (WEST) AT LEASE ROAD AND GO WEST APPROX. 0.2 MILES TO ROAD LATH ON LEFT OF LEASE ROAD FOLLOW ROAD LATH SOUTH APPROX 430' TO THE NORTHEAST CORNER FOR THIS LOCATION.

I, FILMON F. JARAMILA, A NEW MEXICO REGISTERED PROFESSIONAL SURVEYOR CERTIFY THAT I DEEMED AND AM RESPONSIBLE FOR THIS SURVEY AND THAT THE INFORMATION CONTAINED HEREIN IS THE BEST OF MY KNOWLEDGE AND BELIEF AND I HAVE CONDUCTED AND PLAT MEET THE MINIMUM STANDARDS FOR SURVEYING IN NEW MEXICO.

FILMON F. JARAMILA 2797

**MADRON SURVEYING, INC.**

301 SOUTH CANAL  
(575) 234-3341

**CARLSBAD, NEW MEXICO**

**NOVO OIL & GAS NORTHERN DELAWARE, LLC**  
**RANA SALADA FED COM 0106 214H**  
LOCATED 240 FT. FROM THE SOUTH LINE  
AND 615 FT. FROM THE WEST LINE OF  
SECTION 1, TOWNSHIP 23 SOUTH,  
RANGE 28 EAST, N.M.P.M.  
EDDY COUNTY, STATE OF NEW MEXICO

NOVEMBER 16, 2021

SURVEY NO. 9148



SECTION 1, TOWNSHIP 23 SOUTH, RANGE 28 EAST, N.M.P.M.  
 EDDY COUNTY, STATE OF NEW MEXICO  
 LOCATION VERIFICATION MAP

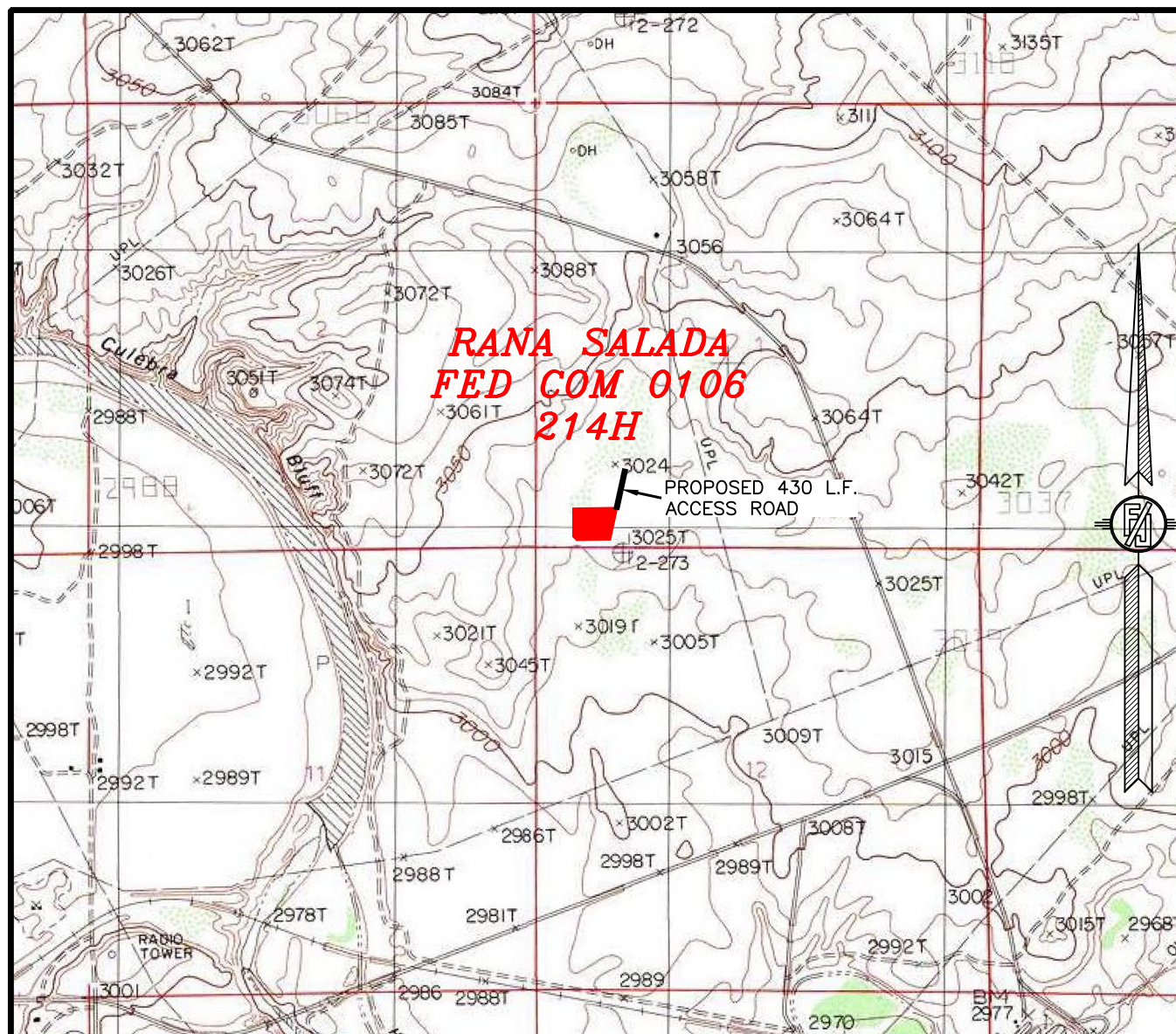

USGS QUAD MAP:  
 LOVING

NOT TO SCALE

NOVO OIL & GAS NORTHERN DELAWARE, LLC  
**RANA SALADA FED COM 0106 214H**  
 LOCATED 240 FT. FROM THE SOUTH LINE  
 AND 615 FT. FROM THE WEST LINE OF  
 SECTION 1, TOWNSHIP 23 SOUTH,  
 RANGE 28 EAST, N.M.P.M.  
 EDDY COUNTY, STATE OF NEW MEXICO

NOVEMBER 16, 2021

MADRON SURVEYING, INC.

301 SOUTH CANAL  
 (575) 234-3341

SURVEY NO. 9148  
 CARLSBAD, NEW MEXICO



SECTION 1, TOWNSHIP 23 SOUTH, RANGE 28 EAST, N.M.P.M.  
EDDY COUNTY, STATE OF NEW MEXICO  
VICINITY MAP

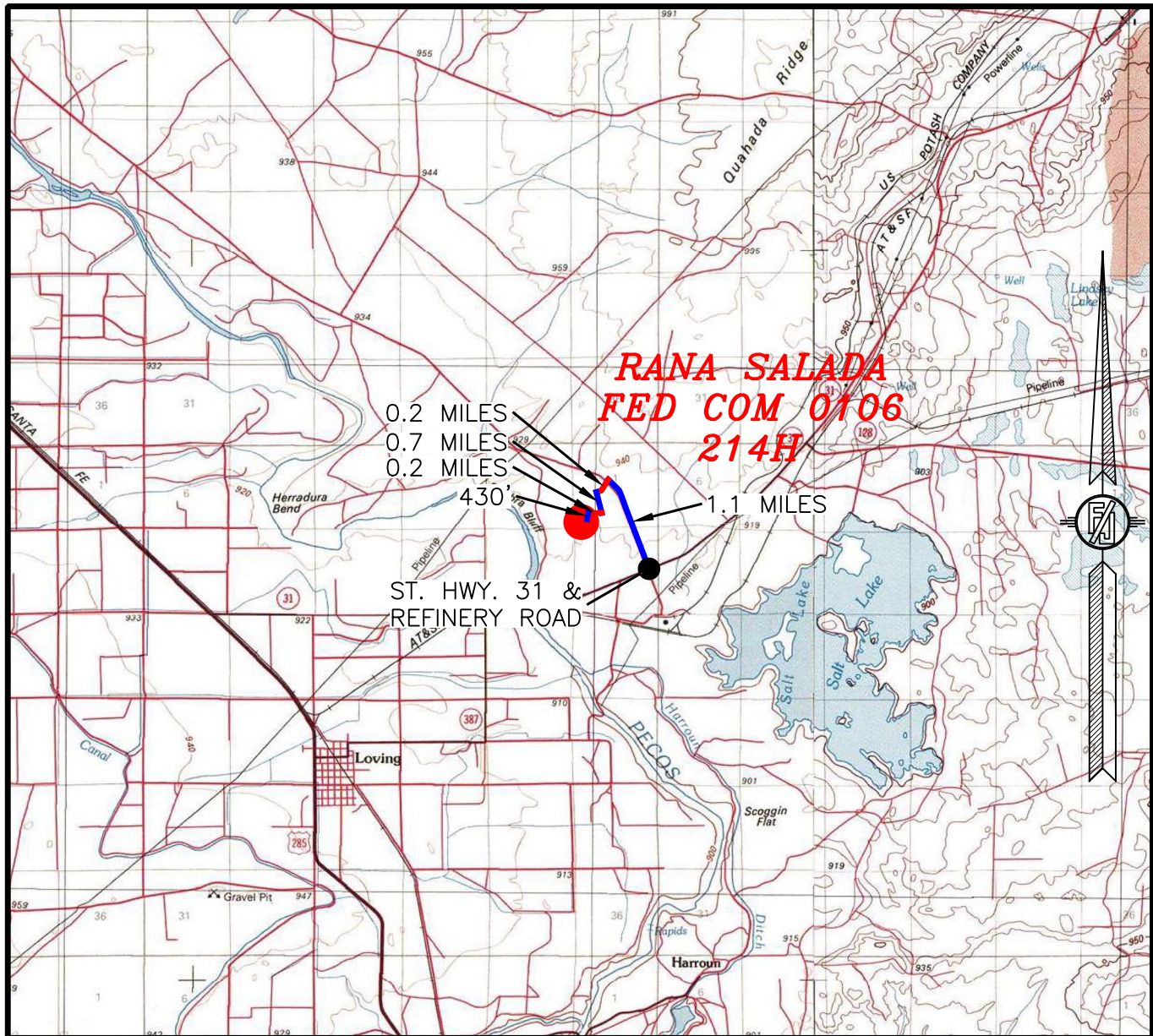

DISTANCES IN MILES

NOT TO SCALE

**DIRECTIONS TO LOCATION**

FROM THE INTERSECTION OF ST. HWY. 31 & REFINERY ROAD GO NORTH ON REFINERY ROAD APPROX. 1.1 MILES TO A LEASE ROAD ON LEFT (WEST) TURN WEST ON LEASE ROAD AND GO APPROX. 0.2 MILES, ROAD TURNS LEFT (SOUTH) GO SOUTH APPROX. 0.7 MILES, TURN RIGHT (WEST) AT LEASE ROAD AND GO WEST APPROX. 0.2 MILES TO ROAD LATHS SOUTH APPROX 430' TO THE NORTHEAST PAD CORNER FOR THIS LOCATION.

**NOVO OIL & GAS NORTHERN DELAWARE, LLC**  
**RANA SALADA FED COM 0106 214H**  
LOCATED 240 FT. FROM THE SOUTH LINE  
AND 615 FT. FROM THE WEST LINE OF  
SECTION 1, TOWNSHIP 23 SOUTH,  
RANGE 28 EAST, N.M.P.M.  
EDDY COUNTY, STATE OF NEW MEXICO

NOVEMBER 16, 2021

MADRON SURVEYING, INC.

301 SOUTH CANAL  
(575) 234-3341SURVEY NO. 9148  
CARLSBAD, NEW MEXICO



SECTION 1, TOWNSHIP 23 SOUTH, RANGE 28 EAST, N.M.P.M.  
 EDDY COUNTY, STATE OF NEW MEXICO  
 AERIAL PHOTO

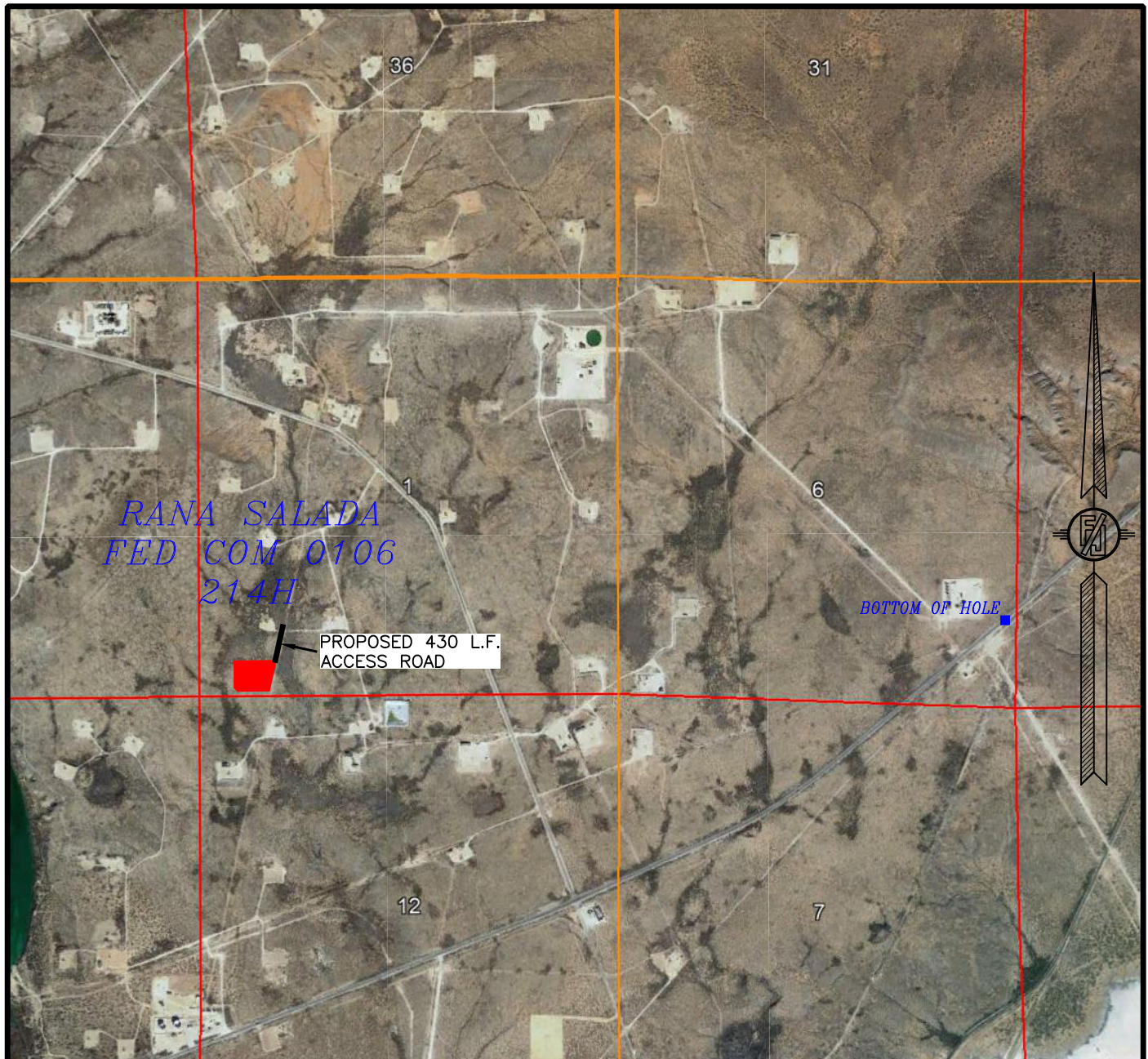

NOT TO SCALE  
 AERIAL PHOTO:  
 GOOGLE EARTH  
 DEC. 2019

NOVO OIL & GAS NORTHERN DELAWARE, LLC  
**RANA SALADA FED COM 0106 214H**  
 LOCATED 240 FT. FROM THE SOUTH LINE  
 AND 615 FT. FROM THE WEST LINE OF  
 SECTION 1, TOWNSHIP 23 SOUTH,  
 RANGE 28 EAST, N.M.P.M.  
 EDDY COUNTY, STATE OF NEW MEXICO

NOVEMBER 16, 2021

SURVEY NO. 9148

MADRON SURVEYING, INC. 301 SOUTH CANAL  
 (575) 234-3341

CARLSBAD, NEW MEXICO



SECTION 1, TOWNSHIP 23 SOUTH, RANGE 28 EAST, N.M.P.M.  
 EDDY COUNTY, STATE OF NEW MEXICO  
 AERIAL ACCESS ROUTE MAP

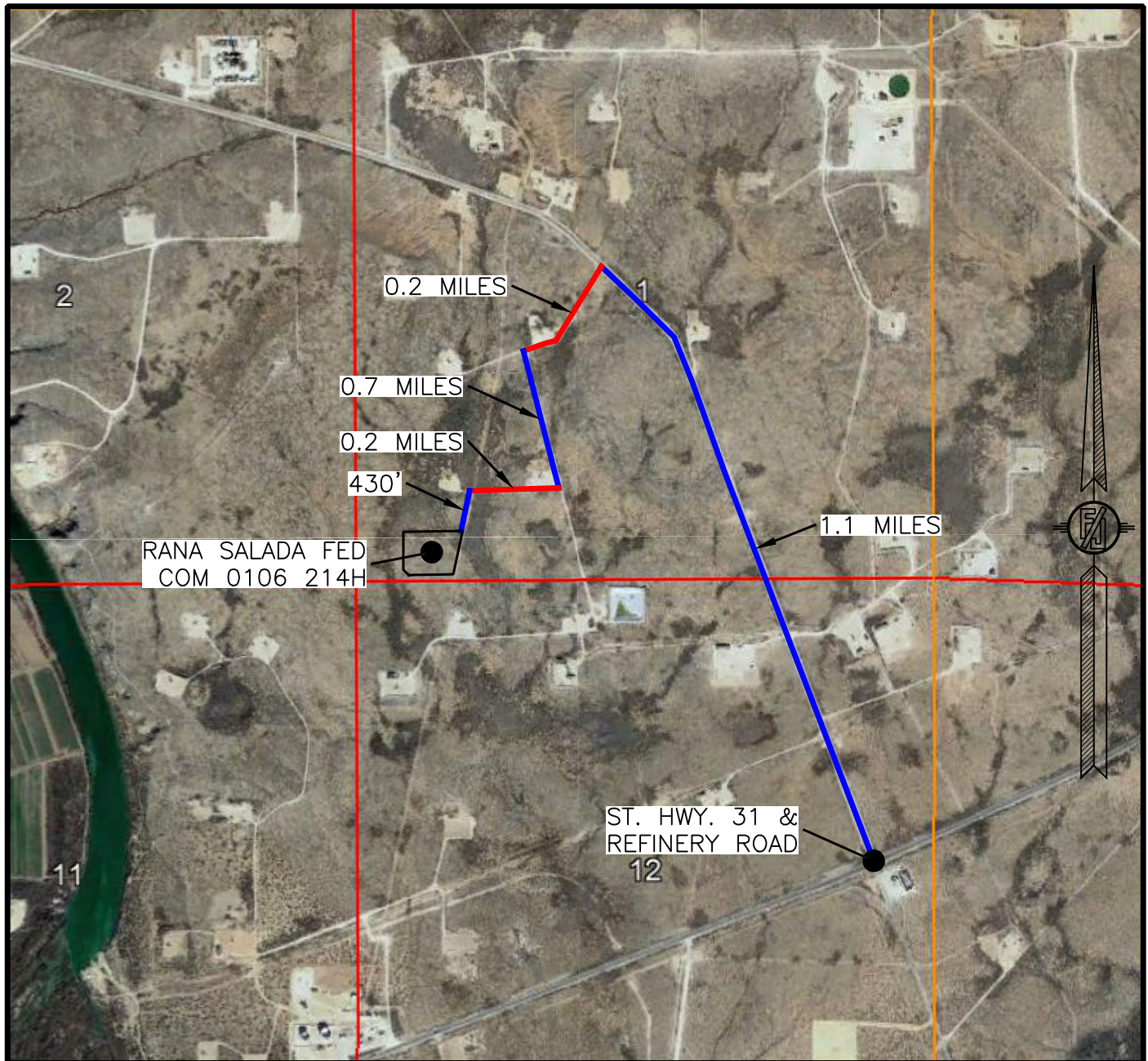

NOT TO SCALE  
 AERIAL PHOTO:  
 GOOGLE EARTH  
 DEC. 2019

NOVO OIL & GAS NORTHERN DELAWARE, LLC  
**RANA SALADA FED COM 0106 214H**  
 LOCATED 240 FT. FROM THE SOUTH LINE  
 AND 615 FT. FROM THE WEST LINE OF  
 SECTION 1, TOWNSHIP 23 SOUTH,  
 RANGE 28 EAST, N.M.P.M.  
 EDDY COUNTY, STATE OF NEW MEXICO

NOVEMBER 16, 2021

SURVEY NO. 9148

MADRON SURVEYING, INC. 301 SOUTH CANAL  
 (575) 234-3341

CARLSBAD, NEW MEXICO



# 1-MILE WELL MAP

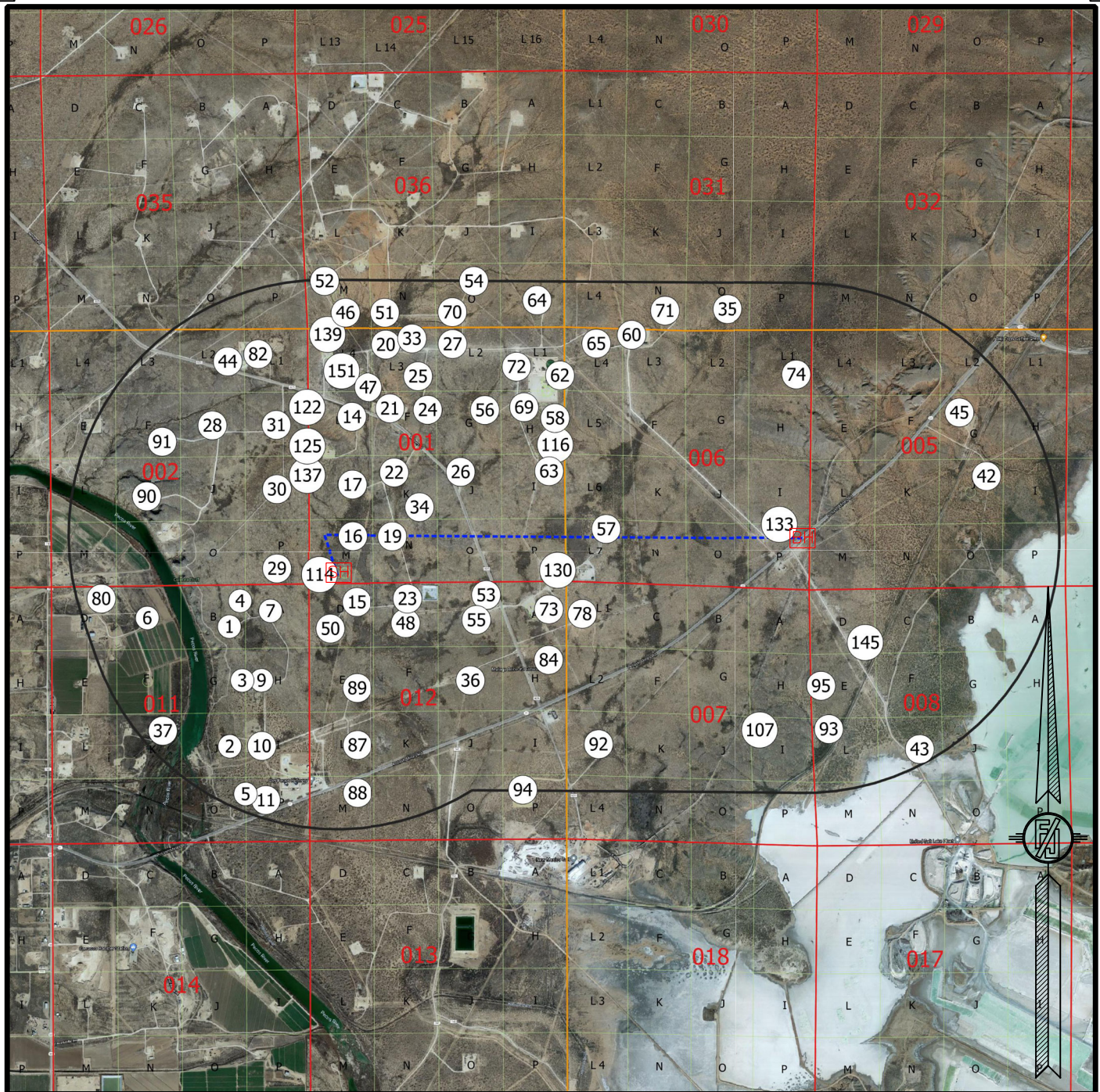

WELL DATA FROM NMOCDS GIS - 10/27/21

[SH] SURFACE LOCATION

[BH] BOTTOM OF HOLE

(XX) WELLS WITHIN 1 MILE

----- WELL PATH

----- 1-MILE BOUNDARY

**NOVO OIL & GAS NORTHERN DELAWARE, LLC**  
**RANA SALADA FED COM 0106 214H**  
 LOCATED 240 FT. FROM THE SOUTH LINE  
 AND 615 FT. FROM THE WEST LINE OF  
 SECTION 1, TOWNSHIP 23 SOUTH,  
 RANGE 28 EAST, N.M.P.M.  
 EDDY COUNTY, STATE OF NEW MEXICO

NOVEMBER 16, 2021

SURVEY NO. 9148

MADRON SURVEYING, INC. 301 SOUTH CANAL  
 (575) 234-3341

CARLSBAD, NEW MEXICO





CROSS-SECTIONS

SECTION A-A'

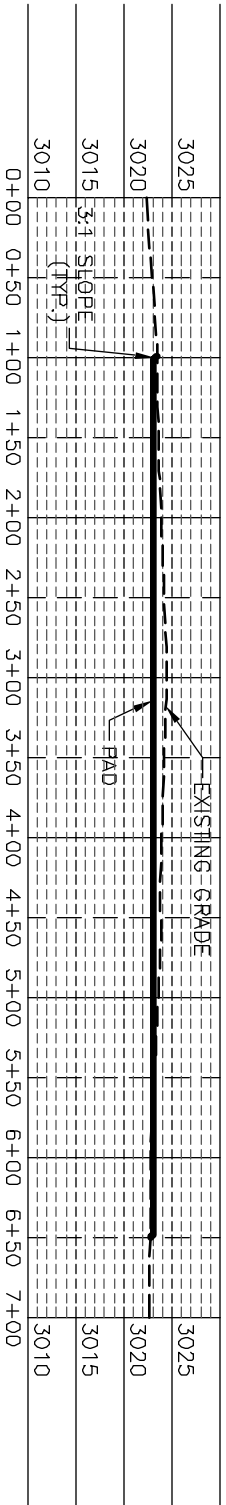

SECTION B-B'

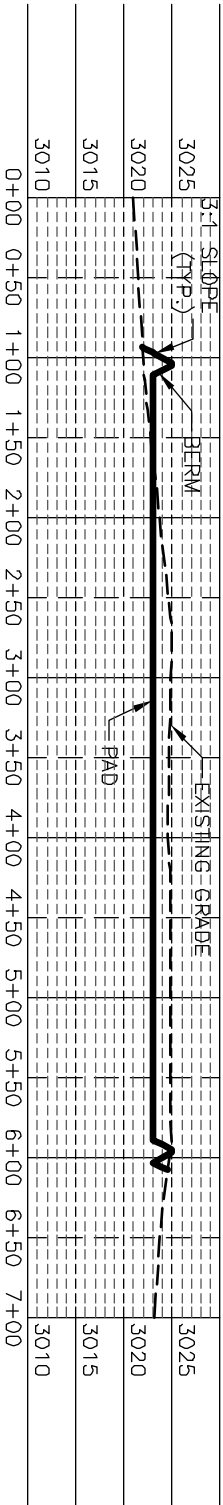

SECTION C-C'

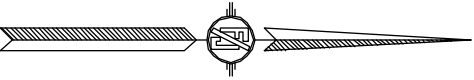
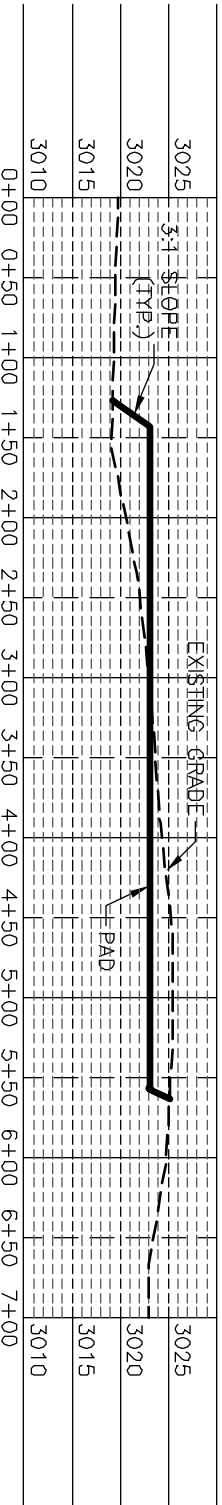

I, FILMON F. JARAMA, a duly licensed Professional Surveyor, certify that I have personally supervised and am responsible for this survey, that the survey is made and correct to the best of my knowledge and belief, and that I am not aware of any fraud or mistake in this survey and plan. MEET THE MINIMUM STANDARDS FOR SURVEYING IN NEW MEXICO.

NOVO OIL & GAS NORTHERN DELAWARE, LLC  
PAD GRADING AND CROSS SECTIONS  
FOR RANA SALADA FED COM 0106 214H  
SECTION 1, TOWNSHIP 28 SOUTH,  
RANGE 28 EAST, N.M.P.M.  
EDDY COUNTY, STATE OF NEW MEXICO

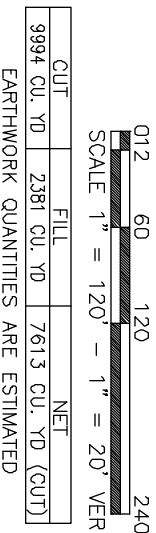

FILMON F. JARAMA, Registered Professional Surveyor, No. 10281  
NOVEMBER 16, 2021  
301 SOUTH CANAL CARLSBAD, NEW MEXICO  
SHEET 2-2  
SURVEY NO. 9148

**ACCESS ROAD PLAT**

ACCESS ROAD FOR RANA SALADA PAD M (RANA SALADA FED COM 0106 134H, 224H, 214H, &amp; 234H)

NOVO OIL & GAS NORTHERN DELAWARE, LLC  
 CENTERLINE SURVEY OF AN ACCESS ROAD CROSSING  
 SECTION 1, TOWNSHIP 23 SOUTH, RANGE 28 EAST, N.M.P.M.  
 EDDY COUNTY, STATE OF NEW MEXICO  
 NOVEMBER 16, 2021

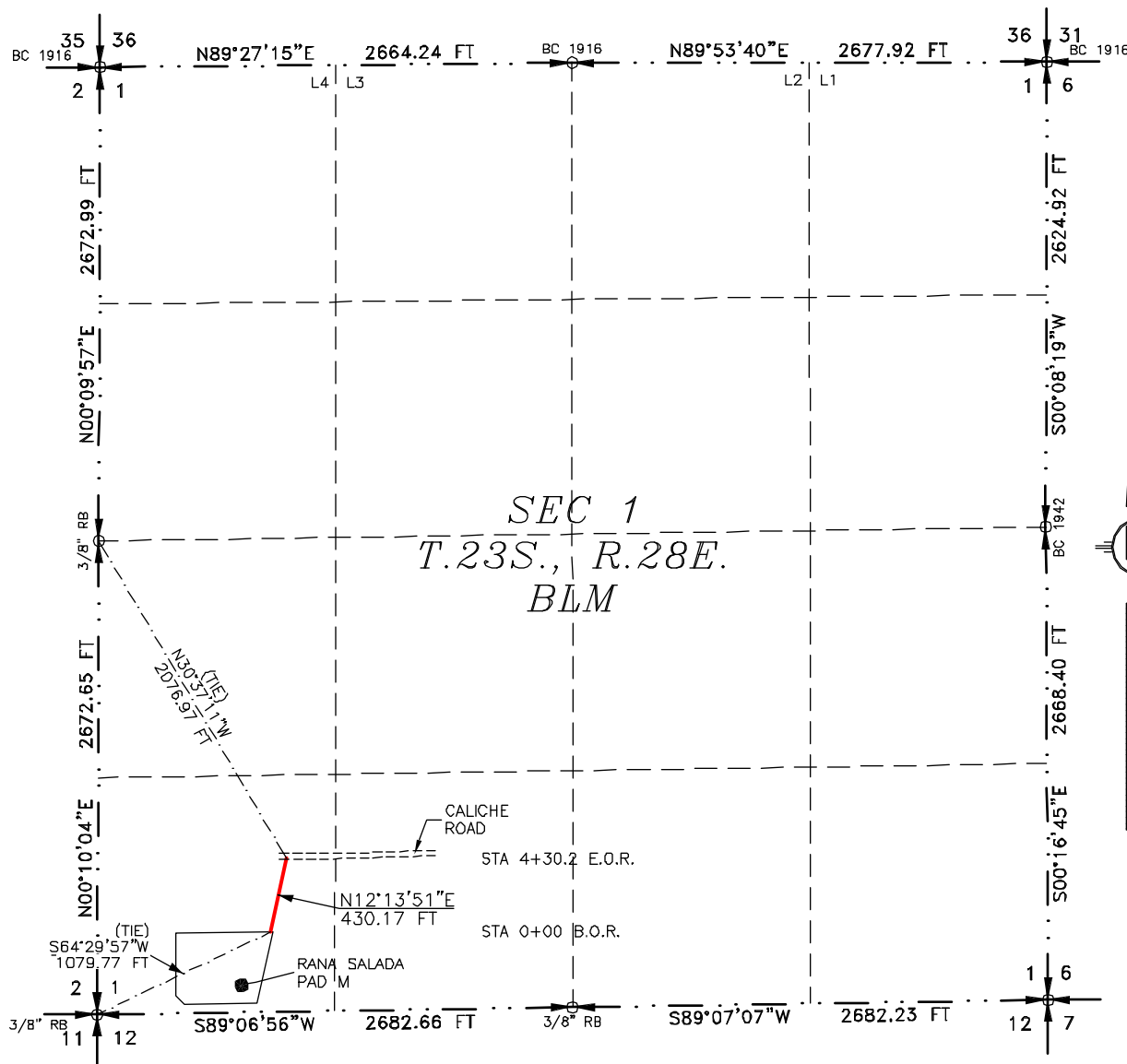

SEE NEXT SHEET (2-2) FOR DESCRIPTION

**SURVEYOR CERTIFICATE**

I, FILMON F. JARAMILLO, A NEW MEXICO PROFESSIONAL SURVEYOR NO. 12797, HEREBY CERTIFY THAT I HAVE CONDUCTED AND AM RESPONSIBLE FOR THIS SURVEY, THAT THIS SURVEY IS TRUE AND CORRECT TO THE BEST OF MY KNOWLEDGE AND BELIEF, AND THAT THIS SURVEY AND PLAT MEET THE MINIMUM STANDARDS FOR LAND SURVEYING IN THE STATE OF NEW MEXICO.

IN WITNESS WHEREOF THIS CERTIFICATE IS EXECUTED AT CARLSBAD, NEW MEXICO, THIS 16TH DAY OF NOVEMBER 2021

MADRON SURVEYING, INC.  
 301 SOUTH CANAL  
 CARLSBAD, NEW MEXICO 88220  
 Phone (575) 234-3341

SURVEY NO. 9148  
 CARLSBAD, NEW MEXICO

**GENERAL NOTES**

- 1.) THE INTENT OF THIS ROUTE SURVEY IS TO ACQUIRE AN EASEMENT.
- 2.) BASIS OF BEARING AND DISTANCE IS NMSP EAST (NAD83) MODIFIED TO SURFACE COORDINATES. NAD 83 (FEET) AND NAVD 88 (FEET) COORDINATE SYSTEMS USED IN THE SURVEY.

SHEET: 1-2

MADRON SURVEYING, INC.



**ACCESS ROAD PLAT**

ACCESS ROAD FOR RANA SALADA PAD M (RANA SALADA FED COM 0106 134H, 224H, 214H, &amp; 234H)

**NOVO OIL & GAS NORTHERN DELAWARE, LLC**  
**CENTERLINE SURVEY OF AN ACCESS ROAD CROSSING**  
**SECTION 1, TOWNSHIP 23 SOUTH, RANGE 28 EAST, N.M.P.M.**  
**EDDY COUNTY, STATE OF NEW MEXICO**  
**NOVEMBER 16, 2021**

**DESCRIPTION**

A STRIP OF LAND 30 FEET WIDE CROSSING BUREAU OF LAND MANAGEMENT LAND IN SECTION 1, TOWNSHIP 23 SOUTH, RANGE 28 EAST, N.M.P.M., EDDY COUNTY, STATE OF NEW MEXICO AND BEING 15 FEET EACH SIDE OF THE FOLLOWING DESCRIBED CENTERLINE SURVEY:

BEGINNING AT A POINT WITHIN THE SW/4 SW/4 OF SAID SECTION 1, TOWNSHIP 23 SOUTH, RANGE 28 EAST, N.M.P.M., WHENCE THE SOUTHWEST CORNER OF SAID SECTION 1, TOWNSHIP 23 SOUTH, RANGE 28 EAST, N.M.P.M. BEARS S64°29'57"W, A DISTANCE OF 1079.77 FEET;

THENCE N12°13'51"E A DISTANCE OF 430.17 FEET THE TERMINUS OF THIS CENTERLINE SURVEY, WHENCE THE WEST QUARTER CORNER OF SAID SECTION 1, TOWNSHIP 23 SOUTH, RANGE 28 EAST, N.M.P.M. BEARS N30°37'11"W, A DISTANCE OF 2076.97 FEET;

SAID STRIP OF LAND BEING 430.17 FEET OR 26.07 RODS IN LENGTH, CONTAINING 0.296 ACRES MORE OR LESS AND BEING ALLOCATED BY FORTIES AS FOLLOWS:

SW/4 SW/4    430.17 L.F.    26.07 RODS    0.296 ACRES

**GENERAL NOTES**

1.) THE INTENT OF THIS ROUTE SURVEY IS TO ACQUIRE AN EASEMENT.

2.) BASIS OF BEARING AND DISTANCE IS NMSP EAST (NAD83) MODIFIED TO SURFACE COORDINATES. NAD 83 (FEET) AND NAVD 88 (FEET) COORDINATE SYSTEMS USED IN THE SURVEY.

**SURVEYOR CERTIFICATE**

I, FILIMON F. JARAMILLO, A NEW MEXICO PROFESSIONAL SURVEYOR NO. 12797, HEREBY CERTIFY THAT I HAVE CONDUCTED AND AM RESPONSIBLE FOR THIS SURVEY, THAT THIS SURVEY IS TRUE AND CORRECT TO THE BEST OF MY KNOWLEDGE AND BELIEF, AND THAT THIS SURVEY AND PLAT MEET THE MINIMUM STANDARDS FOR LAND SURVEYING IN THE STATE OF NEW MEXICO.

IN WITNESS WHEREOF THIS CERTIFICATE IS EXECUTED AT CARLSBAD, NEW MEXICO, THIS 16TH DAY OF NOVEMBER 2021

MADRON SURVEYING, INC.  
 301 SOUTH CANAL  
 CARLSBAD, NEW MEXICO 88220  
 Phone (575) 234-3341

**SURVEY NO. 9148**

**SHEET: 2-2**

**MADRON SURVEYING, INC.** 301 SOUTH CANAL CARLSBAD, NEW MEXICO (575) 234-3341

**District I**  
1625 N. French Dr., Hobbs, NM 88240  
Phone:(575) 393-6161 Fax:(575) 393-0720  
**District II**  
811 S. First St., Artesia, NM 88210  
Phone:(575) 748-1283 Fax:(575) 748-9720  
**District III**  
1000 Rio Brazos Rd., Aztec, NM 87410  
Phone:(505) 334-6178 Fax:(505) 334-6170  
**District IV**  
1220 S. St Francis Dr., Santa Fe, NM 87505  
Phone:(505) 476-3470 Fax:(505) 476-3462

**State of New Mexico**  
**Energy, Minerals and Natural Resources**  
**Oil Conservation Division**  
**1220 S. St Francis Dr.**  
**Santa Fe, NM 87505**

COMMENTS  
  
Action 71320

COMMENTS

Operator: NOVO OIL & GAS NORTHERN DELAWARE, LLC 1001 West Wilshire Blvd Oklahoma City, OK 73116	OGRID: 372920
	Action Number: 71320
	Action Type: [C-103] NOI Change of Plans (C-103A)

COMMENTS

Created By	Comment	Comment Date
jagarcia	Approved, John Garcia, Petroleum Engineer	5/19/2022

**District I**  
1625 N. French Dr., Hobbs, NM 88240  
Phone:(575) 393-6161 Fax:(575) 393-0720

**District II**  
811 S. First St., Artesia, NM 88210  
Phone:(575) 748-1283 Fax:(575) 748-9720

**District III**  
1000 Rio Brazos Rd., Aztec, NM 87410  
Phone:(505) 334-6178 Fax:(505) 334-6170

**District IV**  
1220 S. St Francis Dr., Santa Fe, NM 87505  
Phone:(505) 476-3470 Fax:(505) 476-3462

**State of New Mexico**  
**Energy, Minerals and Natural Resources**  
**Oil Conservation Division**  
**1220 S. St Francis Dr.**  
**Santa Fe, NM 87505**

CONDITIONS

Action 71320

CONDITIONS

Operator: NOVO OIL & GAS NORTHERN DELAWARE, LLC 1001 West Wilshire Blvd Oklahoma City, OK 73116	OGRID: 372920
	Action Number: 71320
	Action Type: [C-103] NOI Change of Plans (C-103A)

CONDITIONS

Created By	Condition	Condition Date
jagarcia	None	5/19/2022