

Well Name: DODD FEDERAL UNIT	Well Location: T17S / R29E / SEC 14 / NENW /	County or Parish/State: EDDY / NM
Well Number: 27	Type of Well: OIL WELL	Allottee or Tribe Name:
Lease Number: NMLC028731B	Unit or CA Name:	Unit or CA Number: NMNM111789X
US Well Number: 3001502978	Well Status: Abandoned	Operator: SPUR ENERGY PARTNERS LLC

Accepted for record – NMOCD gc 5/19/2022

Subsequent Report

Sundry ID: 2672057

Type of Submission: Subsequent Report	Type of Action: Plug and Abandonment
Date Sundry Submitted: 05/17/2022	Time Sundry Submitted: 07:19
Date Operation Actually Began: 05/10/2022	

Actual Procedure: Please find final plugging report and WBD attached for your use. Thank you!

SR Attachments

Actual Procedure

- DFU_27_As_Plugged_WBD_20220517071922.pdf
- DFU_27_Final_P_A_Summary_20220517071922.pdf

Well Name: DODD FEDERAL UNIT	Well Location: T17S / R29E / SEC 14 / NENW /	County or Parish/State: EDDY / NM
Well Number: 27	Type of Well: OIL WELL	Allottee or Tribe Name:
Lease Number: NMLC028731B	Unit or CA Name:	Unit or CA Number: NMNM111789X
US Well Number: 3001502978	Well Status: Abandoned	Operator: SPUR ENERGY PARTNERS LLC

Operator

I certify that the foregoing is true and correct. Title 18 U.S.C. Section 1001 and Title 43 U.S.C. Section 1212, make it a crime for any person knowingly and willfully to make to any department or agency of the United States any false, fictitious or fraudulent statements or representations as to any matter within its jurisdiction. Electronic submission of Sundry Notices through this system satisfies regulations requiring a

Operator Electronic Signature: SARAH CHAPMAN
Signed on: MAY 17, 2022 07:19 AM
Name: SPUR ENERGY PARTNERS LLC
Title: Regulatory Directory
Street Address: 9655 KATY FREEWAY, SUITE 500
City: Houston **State:** TX
Phone: (832) 930-8613
Email address: SCHAPMAN@SPUREPLLC.COM

Field

Representative Name:
Street Address:
City: **State:** **Zip:**
Phone:
Email address:

BLM Point of Contact

BLM POC Name: JAMES A AMOS
BLM POC Phone: 5752345927
Disposition: Accepted
Signature: James A. Amos
BLM POC Title: Acting Assistant Field Manager
BLM POC Email Address: jamos@blm.gov
Disposition Date: 05/17/2022

Start Date	End Date	Summary
5/10/2022	5/10/2022	Move rig to location, PJSM, RU derrick, ND wellhead, NU BOP, RU tubing equipment, unset packer, POOH w/125 jts and packer, RU WL, RIH w/ CIBP and set @ 4025', POOH and RD WL, RIH w/ tubing to 4025', secure well and SDFN
5/11/2022	5/11/2022	Drove to location, PJSM, Circulate well with 9.5 ppg gelled brine, pressure test casing to 500 psi, tested good, mix and pump plug #1 25 sx of class C cement, displace w/ 14.15 bbls of 9.5 ppg gelled brine, POOH and LD 61 jts, RU WL, RIH and perforate @ 3358', POOH and RD WL, Pump to get injection rate, achieved 2 BPM at 700 psi, cant get injection, Call BLM and wait on changes, secure well and SDFN
5/12/2022	5/12/2022	Drove to location, PJSM, RIH w/ 64 jts from derrick and 43 jts from tubing trailer putting EOT @ 3408', BLM rep Gilberto Espinoza approved to drop 50' below perms and pump 80 sx, mix and pump plug #2 80 sx of class C cement, displace w/8.63 bbls of 9.5 ppg gelled brine, POOH 70 jts LD 37 jts, WOC to tag, RIH and tag plug #2 @ 2223', POOH LD 37 jts to put EOT @ 1055', mix and pump plug #3 25 sx of class C cement, displace w/ 2.65 bbls of 9.5 ppg gelled brine, POOH 22 jts LD 11 jts, secure well and SDFN
5/13/2022	5/13/2022	Drove to location, PJSM, RIH and tag plug #3 at 719', POOH LD 6 jts to put EOT @ 510', mix and pump plug #4 35 sx of class C cement, cement came to surface, POOH LD16 jts, RD tubing equipment, ND BOP, RD derrick and all equipment.

API #	30-015-02978	Dodd Federal Unit #27	County, ST	Eddy County, NM
Operator	Spur Energy Partners		Sec-Twn-Rng	14-17S-29E
Field	Dodd; Glorieta-Upper Yeso		Footage	660 FNL 1980 FWL
Spud Date			Survey	32.8400841, -104.0476074

Formation (MD)	
San Andres	
Glorieta	
Yeso	
Bone Spring	
Wolfcamp	
Canyon	
Strawn	
Atoka	
Morrow	

RKB	3650
GL	3638

Hole Size	15"
TOC	375'
Method	Calc

Csg Depth	459'
Size	10-3/4"
Weight	40
Grade	
Connections	
Cement	50 sx

Tubing Detail					
Jts	Size	Depth	Length	Detail	

Rod Detail					
Rods	Size	Depth	Length	Guides	Detail

Hole Size	7-7/8"
TOC	1574'
Method	CBL

Csg Depth	2296'
Size	7"
Weight	20
Grade	
Connections	
Cement	100 sx

Hole Size	6-1/4"
TOC	Surface
Method	Circ 25 sx

Csg Depth	4456'
Size	4-1/2"
Weight	11.6
Grade	
Connections	
Cement	400 sx

PBTD	4441
TD MD	4470
TD TVD	4470

Last Update	5/16/2022
By	RCB

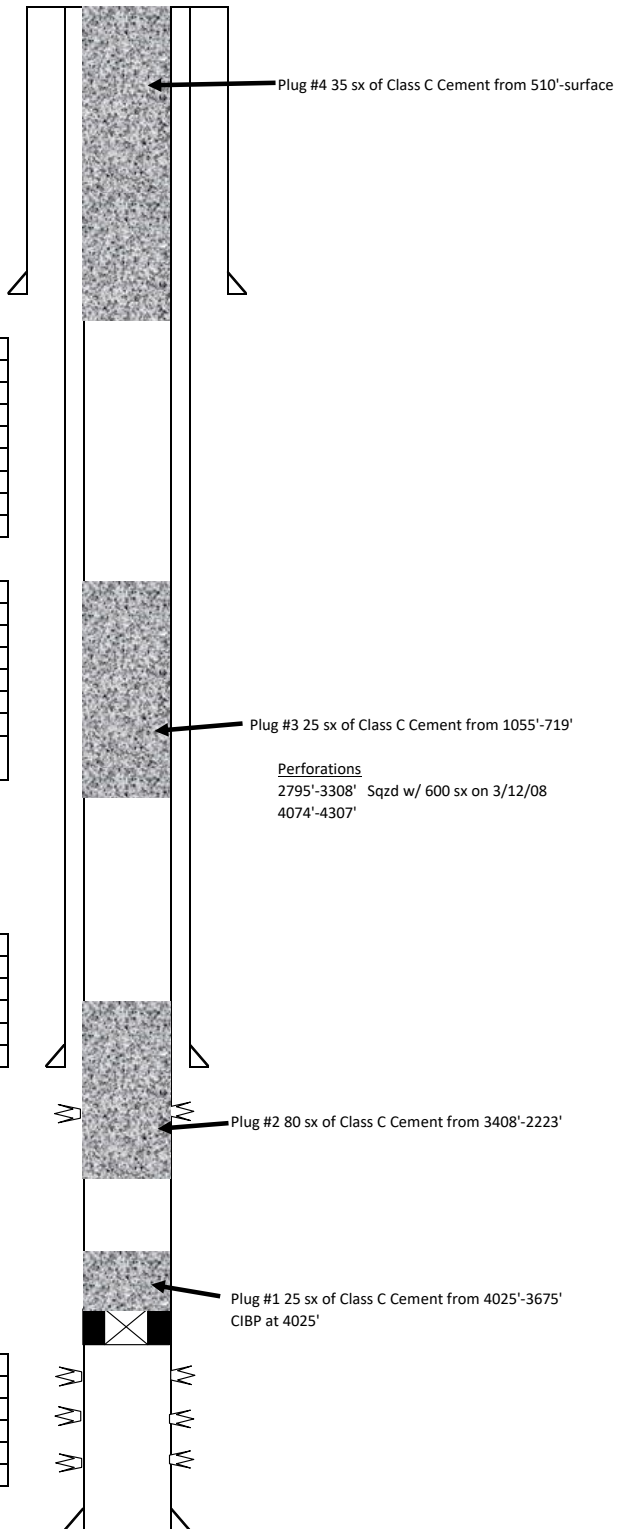

District I
1625 N. French Dr., Hobbs, NM 88240
Phone:(575) 393-6161 Fax:(575) 393-0720
District II
811 S. First St., Artesia, NM 88210
Phone:(575) 748-1283 Fax:(575) 748-9720
District III
1000 Rio Brazos Rd., Aztec, NM 87410
Phone:(505) 334-6178 Fax:(505) 334-6170
District IV
1220 S. St Francis Dr., Santa Fe, NM 87505
Phone:(505) 476-3470 Fax:(505) 476-3462

State of New Mexico
Energy, Minerals and Natural Resources
Oil Conservation Division
1220 S. St Francis Dr.
Santa Fe, NM 87505

CONDITIONS

Action 107995

CONDITIONS

Operator: Spur Energy Partners LLC 9655 Katy Freeway Houston, TX 77024	OGRID: 328947
	Action Number: 107995
	Action Type: [C-103] Sub. Plugging (C-103P)

CONDITIONS

Created By	Condition	Condition Date
gcordero	None	5/19/2022