

Well Name: DODD FEDERAL UNIT	Well Location: T17S / R29E / SEC 14 / NWNW /	County or Parish/State: EDDY / NM
Well Number: 23	Type of Well: OIL WELL	Allottee or Tribe Name:
Lease Number: NMLC028731B	Unit or CA Name:	Unit or CA Number: NMNM111789X
US Well Number: 3001525790	Well Status: Abandoned	Operator: SPUR ENERGY PARTNERS LLC

Accepted for record – NMOCD gc 5/9/2022

Subsequent Report

Sundry ID: 2669309

Type of Submission: Subsequent Report	Type of Action: Plug and Abandonment
Date Sundry Submitted: 05/02/2022	Time Sundry Submitted: 07:50
Date Operation Actually Began: 04/22/2022	

Actual Procedure: Please find end of well report and final WBD attached for your use. Thank you!

SR Attachments

- Actual Procedure
- DFU\_23\_PA\_WV\_Summary\_20220502075045.pdf
  - DFU\_23\_As\_Plugged\_WBD\_20220502075044.pdf

Well Name: DODD FEDERAL UNIT	Well Location: T17S / R29E / SEC 14 / NWNW /	County or Parish/State: EDDY / NM
Well Number: 23	Type of Well: OIL WELL	Allottee or Tribe Name:
Lease Number: NMLC028731B	Unit or CA Name:	Unit or CA Number: NMNM111789X
US Well Number: 3001525790	Well Status: Abandoned	Operator: SPUR ENERGY PARTNERS LLC

Operator

I certify that the foregoing is true and correct. Title 18 U.S.C. Section 1001 and Title 43 U.S.C. Section 1212, make it a crime for any person knowingly and willfully to make to any department or agency of the United States any false, fictitious or fraudulent statements or representations as to any matter within its jurisdiction. Electronic submission of Sundry Notices through this system satisfies regulations requiring a

Operator Electronic Signature: SARAH CHAPMAN	Signed on: MAY 02, 2022 07:50 AM
Name: SPUR ENERGY PARTNERS LLC	
Title: Regulatory Directory	
Street Address: 9655 KATY FREEWAY, SUITE 500	
City: Houston	State: TX
Phone: (832) 930-8613	
Email address: SCHAPMAN@SPUREPLLC.COM	

Field

Representative Name:		
Street Address:		
City:	State:	Zip:
Phone:		
Email address:		

BLM Point of Contact

BLM POC Name: JAMES A AMOS	BLM POC Title: Acting Assistant Field Manager
BLM POC Phone: 5752345927	BLM POC Email Address: jamos@blm.gov
Disposition: Accepted	Disposition Date: 05/02/2022
Signature: James A. Amos	

Start Date	End Date	Summary
4/22/2022	4/22/2022	Drove to location, PJSM, Move rig, RU Derrick, Casing 0 psi, tubing 900 psi, bled off, Continue moving in equipment (Pump unit, centrifugal pump, frac tank, open top), Shut down due to high winds.
4/25/2022	4/25/2022	Drove to location, PJSM, 0 psi on casing, 900 psi on tubing, bled off pressure, ND wellhead, NU BOP, unset packer and POOH w/ tubing, RU WL and RIH w/ CIBP, set CIBP @ 4120', POOH & RD WL, RIH w/ 124 jts, slips broke down, went to hobbs to get a replacement set, secure well and SDFN
4/26/2022	4/26/2022	Drove to location, PJSM, check pressure on well, install new tubing slips, RIH 3 jts to 4120' circulate 9.5 ppg brine, pressure test casing to 500 psi, test good, mix and pump plug #1 25 sx of class C cement, displace with 22.46 bbls of 9.5 ppg brine, POOH 60 stands, LD 7 joints, WOC, RIH 120 Jts and 5-1/2" CIBP and tag plug #1 @ 3896', POOH LD 36 jts putting EOT @ 2725', pressure up and set CIBP, pressure test CIBP to 500 PSI, test good, mix and pump plug #2 25 sx of class C cement, displace w/ 14.37 bbls of 9.5 ppg brine, POOH LD 51 jts putting EOT @ 1080', secure well, SDFN
4/27/2022	4/27/2022	Drove to location, PJSM, mix and pump plug #3 25 sx of class C cement, displace with 4.83 bbls of brine, POOH 26 jts, LD 7 jts, WOC to tag, tag Plug #3 @ 865', LD 10 jts putting EOT @ 535', Mix and pump plug #4 70 sx of class C cement, cement came to surface, LD 17 jts, RD tubing equipment, ND BOP, RD all equipment, SDFN

API #	30-015-25790	<b>Dodd Federal Unit #23</b>	County, ST	Eddy County, NM
Operator	Spur Energy Partners		Sec-Twn-Rng	14-17S-29E
Field	Dodd; Glorieta-Upper Yeso		Footage	125 FNL 25 FWL
Spud Date			Survey	32.8415642, -104.053978

Formation (MD)	
San Andres	
Glorieta	
Yeso	
Bone Spring	
Wolfcamp	
Canyon	
Strawn	
Atoka	
Morrow	

RKB	3631
GL	3619

Hole Size	12-1/4"
TOC	Surface
Method	circ 35 sx

Csg Depth	333'
Size	8-5/8"
Weight	24
Grade	J-55
Connections	
Cement	250 sx

Tubing Detail				
Jts	Size	Depth	Length	Detail
	KB	12		KB Correction
125	2-7/8"	4073.2	4061.2	2-7/8" IPC
1	5-1/2"	4081.15	8	5-1/2" x 2-7/8" AS1 N/C Packer

Rod Detail				
Rods	Size	Depth	Length	Detail

Hole Size	7-7/8"
TOC	Surface
Method	Circ 210 sx

Csg Depth	4477'
Size	5-1/2"
Weight	17
Grade	
Connections	
Cement	2250 sx

Last Update	4/29/2022
By	RCB

PBTD	4442
TD MD	4496
TD TVD	4496

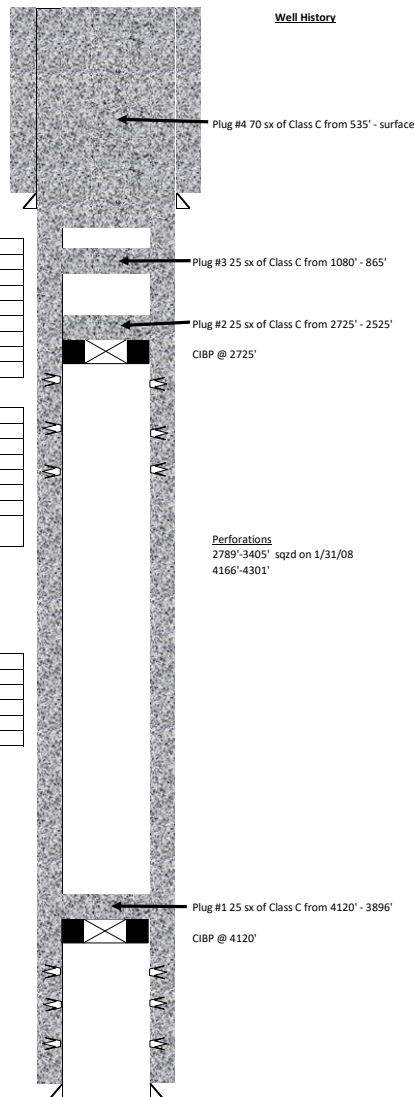

**District I**  
1625 N. French Dr., Hobbs, NM 88240  
Phone:(575) 393-6161 Fax:(575) 393-0720  
**District II**  
811 S. First St., Artesia, NM 88210  
Phone:(575) 748-1283 Fax:(575) 748-9720  
**District III**  
1000 Rio Brazos Rd., Aztec, NM 87410  
Phone:(505) 334-6178 Fax:(505) 334-6170  
**District IV**  
1220 S. St Francis Dr., Santa Fe, NM 87505  
Phone:(505) 476-3470 Fax:(505) 476-3462

State of New Mexico  
Energy, Minerals and Natural Resources  
Oil Conservation Division  
1220 S. St Francis Dr.  
Santa Fe, NM 87505

CONDITIONS

Action 103557

CONDITIONS

Operator: Spur Energy Partners LLC 9655 Katy Freeway Houston, TX 77024	OGRID: 328947
	Action Number: 103557
	Action Type: [C-103] Sub. Plugging (C-103P)

CONDITIONS

Created By	Condition	Condition Date
gcordero	None	5/9/2022