

Well Name: LENTINI 1 FED	Well Location: T23S / R28E / SEC 1 / NWSW /	County or Parish/State: EDDY / NM
Well Number: 9	Type of Well: OIL WELL	Allottee or Tribe Name:
Lease Number: NMNM91078	Unit or CA Name:	Unit or CA Number:
US Well Number: 3001527569	Well Status: Abandoned	Operator: CHEVRON USA INCORPORATED

Accepted for record – NMOCD gc 6/2/2022

Notice of Intent

Sundry ID: 2637388

Type of Submission: Notice of Intent	Type of Action: Plug and Abandonment
Date Sundry Submitted: 10/05/2021	Time Sundry Submitted: 01:11
Date proposed operation will begin: 10/31/2021	

Procedure Description:

Surface Disturbance

Is any additional surface disturbance proposed?: No

NOI Attachments

Procedure Description

- MARK_4-9_#7H TFH_SUPPLEMENTAL_MASTER-B.PDF
- MARK_4-9_#7H TFH_SUPPLEMENTAL_MASTER-A.PDF
- Proposed_Abandonment_Schematic_20211005130952.pdf
- Current_Wellbore_Schematic_Lentini_1_Fed_009_20211005130930.pdf
- 3160_005_Lentini_1_Fed_009_3001527569_Rev1_20211005130858.pdf
- Short_Procedure_Lentini_1_Fed_9_30_015_27569_20211005130401.pdf

Well Name: LENTINI 1 FED

Well Location: T23S / R28E / SEC 1 /
NWSW /

County or Parish/State: EDDY /
NM

Well Number: 9

Type of Well: OIL WELL

Allottee or Tribe Name:

Lease Number: NMNM91078

Unit or CA Name:

Unit or CA Number:

US Well Number: 3001527569

Well Status: Abandoned

Operator: CHEVRON USA
INCORPORATED

Conditions of Approval

Specialist Review

Lentini_1_Federal_9_Sundry_ID_2637388_20211022134453.pdf

Operator

I certify that the foregoing is true and correct. Title 18 U.S.C. Section 1001 and Title 43 U.S.C. Section 1212, make it a crime for any person knowingly and willfully to make to any department or agency of the United States any false, fictitious or fraudulent statements or representations as to any matter within its jurisdiction. Electronic submission of Sundry Notices through this system satisfies regulations requiring a

Operator Electronic Signature: KATHERINE PAPAGEORGE

Signed on: OCT 05, 2021 01:10 PM

Name: CHEVRON USA INCORPORATED

Title: Decommissions Project Manager

Street Address: 3500 LOUISIANA

City: HOUSTON State: TX

Phone: (831) 312-2794

Email address: KATHRINE.PAPAGEORGE@CHEVRON.COM

Field

Representative Name: Hayes Thibodeaux

Street Address: 6301 Deauville BLVD

City: Midland State: TX Zip: 79706

Phone: (281)726-9683

Email address: hayes.thibodeaux@chevron.com

BLM Point of Contact

BLM POC Name: LONG VO

BLM POC Title: Petroleum Engineer

BLM POC Phone: 5752345972

BLM POC Email Address: LVO@BLM.GOV

Disposition: Approved

Disposition Date: 10/22/2021

Signature: Long Vo

Form 3160-5
(June 2019)UNITED STATES
DEPARTMENT OF THE INTERIOR
BUREAU OF LAND MANAGEMENTFORM APPROVED
OMB No. 1004-0137
Expires: October 31, 2021**SUNDRY NOTICES AND REPORTS ON WELLS**
Do not use this form for proposals to drill or to re-enter an abandoned well. Use Form 3160-3 (APD) for such proposals.

5. Lease Serial No. NM91078

6. If Indian, Allottee or Tribe Name

SUBMIT IN TRIPLICATE - Other instructions on page 2

1. Type of Well

☒ Oil Well ☐ Gas Well ☐ Other

2. Name of Operator Chevron U.S.A. Inc.

3a. Address 6301 Deauville Blvd
Midland, TX 797063b. Phone No. (include area code)
(432) 687-7786

7. If Unit of CA/Agreement, Name and/or No.

8. Well Name and No. LENTINI 1 FEDERAL #9

9. API Well No. 30-015-27569

4. Location of Well (Footage, Sec., T., R., M., or Survey Description)
UL:L, SECTION 1, T-23S, R-28E, 2060 FSL & 900 FWL10. Field and Pool or Exploratory Area
HERRADURA BEND; DELAWARE EAST11. Country or Parish, State
EDDY COUNTY, NEW MEXICO**12. CHECK THE APPROPRIATE BOX(ES) TO INDICATE NATURE OF NOTICE, REPORT OR OTHER DATA**

TYPE OF SUBMISSION	TYPE OF ACTION				
<input checked="" type="checkbox"/> Notice of Intent	<input type="checkbox"/> Acidize	<input type="checkbox"/> Deepen	<input type="checkbox"/> Production (Start/Resume)	<input type="checkbox"/> Water Shut-Off	
<input type="checkbox"/> Subsequent Report	<input type="checkbox"/> Alter Casing	<input type="checkbox"/> Hydraulic Fracturing	<input type="checkbox"/> Reclamation	<input type="checkbox"/> Well Integrity	
<input type="checkbox"/> Final Abandonment Notice	<input type="checkbox"/> Casing Repair	<input type="checkbox"/> New Construction	<input type="checkbox"/> Recomplete	<input type="checkbox"/> Other	
	<input type="checkbox"/> Change Plans	<input checked="" type="checkbox"/> Plug and Abandon	<input type="checkbox"/> Temporarily Abandon		
	<input type="checkbox"/> Convert to Injection	<input type="checkbox"/> Plug Back	<input type="checkbox"/> Water Disposal		

13. Describe Proposed or Completed Operation: Clearly state all pertinent details, including estimated starting date of any proposed work and approximate duration thereof. If the proposal is to deepen directionally or recompleat horizontally, give subsurface locations and measured and true vertical depths of all pertinent markers and zones. Attach the Bond under which the work will be performed or provide the Bond No. on file with BLM/BIA. Required subsequent reports must be filed within 30 days following completion of the involved operations. If the operation results in a multiple completion or recompleat in a new interval, a Form 3160-4 must be filed once testing has been completed. Final Abandonment Notices must be filed only after all requirements, including reclamation, have been completed and the operator has determined that the site is ready for final inspection.)

1. Rig up Plugging and Abandonment equipment
2. Pull rods and tubing from wellbore
3. Set CIBP at 5114' above Brushy Canyon producing interval
4. Spot 59 sacks Class C cement from 5114' to 4730'
5. Spot 29 sacks Class C cement from 3595' to 3395' (Cherry Canyon)
6. Spot 47 sacks Class C cement from 2764' to 2402' (Bell Canyon, Lamar LS, base of salt) **WOC & TALK**
7. Spot 36 sacks Class C cement from 340' to surface (top of salt, fresh water zones)
8. Verify cement returns to surface
9. Rig down, move off location
10. Cut wellhead and cap per BLM guidelines

**See attached procedure for additional details

14. I hereby certify that the foregoing is true and correct. Name (Printed/Typed)

Hayes Thibodeaux

Title Engineer

Signature

Hayes Thibodeaux

Date

10/05/2021

THE SPACE FOR FEDERAL OR STATE OFFICE USE

Approved by

Title

Date

Conditions of approval, if any, are attached. Approval of this notice does not warrant or certify that the applicant holds legal or equitable title to those rights in the subject lease which would entitle the applicant to conduct operations thereon.

Office

Title 18 U.S.C Section 1001 and Title 43 U.S.C Section 1212, make it a crime for any person knowingly and willfully to make to any department or agency of the United States any false, fictitious or fraudulent statements or representations as to any matter within its jurisdiction.

(Instructions on page 2)

Secretary Potash, Medium Cave

Lentini 1 Federal #009 Short Procedure

API: 30-015-27569

All cement plugs are based on 1.32 yield for Class C

Rig Scope of Work

1. Contact BLM 24 hours in advance.
2. MIRU laydown rig.
 - a. Field operations have documented H2S in the field. Scavenger and intrinsically safe fans WILL be required for this job.
3. Check pressure on all casing strings. Verify no pressure and observe well for 15 minutes to verify no flow.
4. Kill well as per SOP.
5. N/U rod BOP's and begin L/D rod string & pump
 - a. Rod string set depth at 5350.5' per tubing and rod detail in P&A information packet
6. N/D wellhead and N/U BOP.
7. Pressure test BOP to 250 psi low and 1,000 psi or MASP (whichever is larger) for 5 minutes each.
 - a. On a chart, no bleed off accepted.
8. TOH with tubing string
 - a. Documented shallow leak in tubing string per well records
 - b. Tbg set depth at 5472.3' per tubing and rod detail in P&A information packet
 - c. If experiencing drag while pulling TAC, discuss option with engineer and BLM to cut tubing above TAC and adjust forward plan accordingly
9. Note: If TAC was pulled from wellbore, no gauge ring run will be required prior to setting CIBP via wireline
10. MIRU wireline and lubricator. Set depth for CIBP at 5114'.
11. TIH with pressure tested workstring and tag CIBP at 5114'.
12. Isolate Brushy Canyon producing interval via CIBP and cement
 - a. Spot 59 sacks Class C cement from 5114' to 4730'
 - a. Pressure test on CIBP is required. If achieve successful pressure test, request permission from BLM to waive subsequent WOC times.
 - b. Minimum length of cement is 100' above mech. barrier = 5014'
 - c. Cement volumes include 10% excess per 1000' depth
13. Isolate Cherry Canyon
 - a. Spot 29 sacks Class C cement from 3595' to 3395'
 - b. Minimum tag depth 3495' (100' above formation top)
14. Isolate Bell Canyon, Lamar LS, base of salt
 - a. Spot 47 sacks Class C cement from 2764' to 2402' **WOC START**
15. Conduct bubble test for 30 minutes after isolating Bell Canyon.
 - a. If bubble test fails, plan to run a CBL to confirm cement quality behind 5-1/2" casing.
 - b. Adjust forward plan for a perforate and squeeze contingency cement plug

- c. Ultimate goal is to address failed test prior to fresh water depths
 - d. Confirm forward plan with engineer and request forward plan approval with BLM
- 16. Isolate top of salt, 8-5/8" shoe, FW zones
 - a. Spot 36 sacks Class C cement from 340' to surface
 - b. Top of salt at 291'
 - c. Fresh water depths appx 100'
- 17. Verify cement to surface.
- 18. N/D BOP, install wellhead
- 19. RDMO.
 - d. While RDMO, perform final 30-minute bubble test on surface and production casings. Record in WellView.



Proposed Abandonment Schematic

Well Name LENTINI '1' FEDERAL 009		Lease Lentini '1' Federal		Field Name East Herradura Bend		Business Unit Mid-Continent	
State/Province New Mexico		County/ Parish Eddy		Surface UWI 3001527569		Surface ChevNo OV8025	
Current RKB Elevation 3,026.00, 10/21/2014	Original RKB Elevation (ft) 3,026.00	Ground Elevation (ft) 3,014.00		Current KB to Ground (ft) 12.00	Current KB to Csg Flange (ft)	Current KB to Tubing Head (ft)	

Land, Original Hole , 10/25/2021 12:35:00 PM

Vertical schematic (proposed)

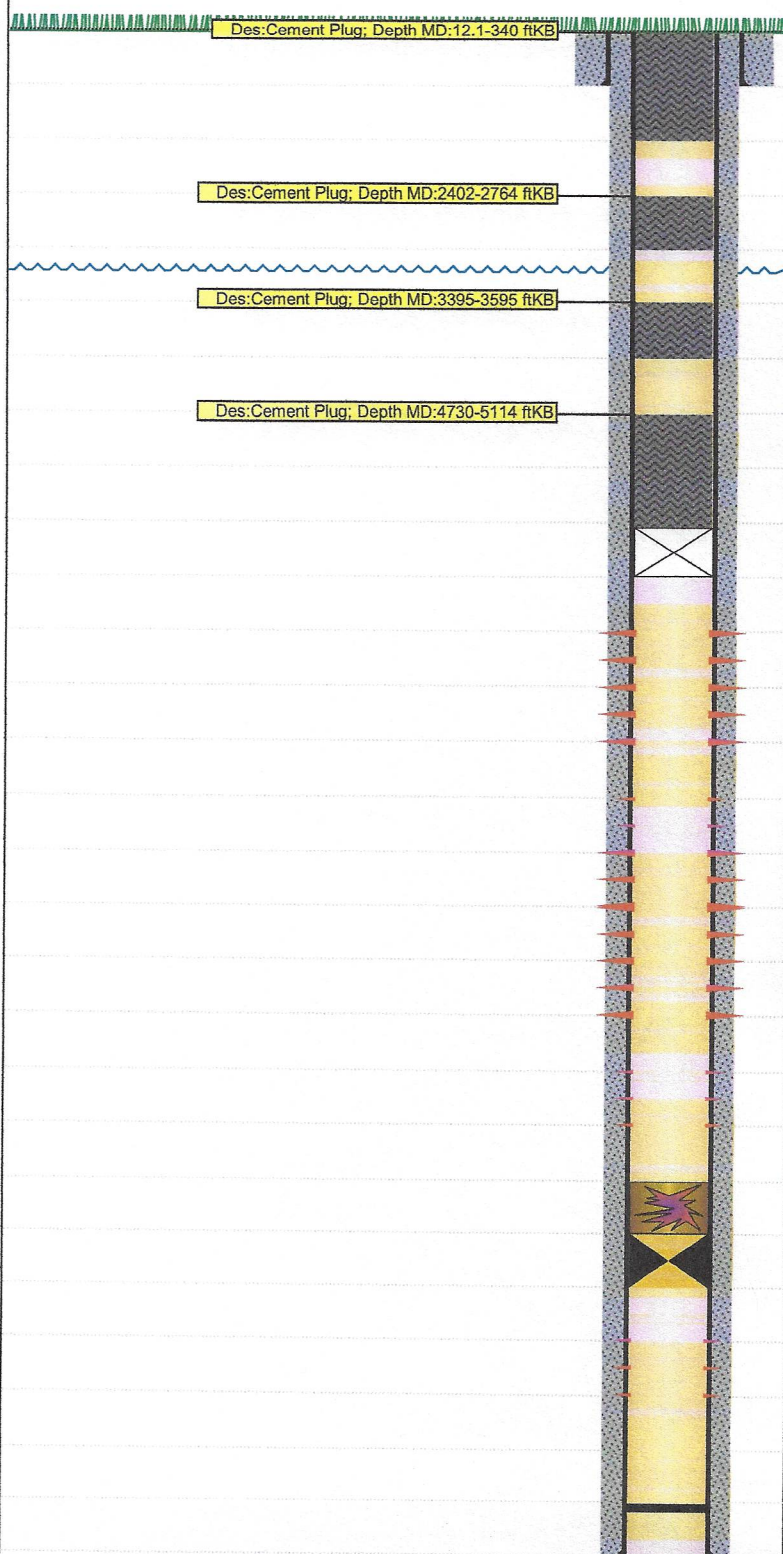

HUD & Other in Hole

Top (ftKB)	Des	OD (in)
5,114.0	Cast Iron Bridge Plug	4.9
5,944.0	Fill (Sand / Mud / Debris)	4.9
5,996.0	Bridge Plug (Retrievable)	4.9

Cement Fluids

Objective	Description	Btm (ftKB)	Top (ftKB)	Class
Brushy Canyon	Cement Plug	5,114.0	4,730.0	C
Cherry Canyon	Cement Plug	3,595.0	3,395.0	C
Bell Canyon, Lamar LS, Base Salt	Cement Plug	2,764.0	2,402.0	C
Top salt, Fresh Water	Cement Plug	340.0	12.1	C

Perforations

Top (ftKB)	Btm (ftKB)	Zone Name	Job	String Perforated
5,214.0	5,230.0	Brushy Canyon	Stimulation, 10/3/2013 08:00	Production Casing, Planned?-N, 6340ftKB
5,230.0	5,250.0	Brushy Canyon	Stimulation, 10/3/2013 08:00	Production Casing, Planned?-N, 6340ftKB
5,650.0	5,670.0	Brushy Canyon	Stimulation, 10/3/2013 08:00	Production Casing, Planned?-N, 6340ftKB
5,670.0	5,677.0	Brushy Canyon	Stimulation, 10/3/2013 08:00	Production Casing, Planned?-N, 6340ftKB
5,670.0	5,650.0	Brushy Canyon	Stimulation, 10/3/2013 08:00	Production Casing, Planned?-N, 6340ftKB
5,677.0	5,690.0	Brushy Canyon	Stimulation, 10/3/2013 08:00	Production Casing, Planned?-N, 6340ftKB
5,690.0	5,710.0	Brushy Canyon	Stimulation, 10/3/2013 08:00	Production Casing, Planned?-N, 6340ftKB
5,897.0	5,918.0	Brushy Canyon		Production Casing, Planned?-N, 6340ftKB
6,124.0	6,138.0	Brushy Canyon		Production Casing, Planned?-N, 6340ftKB



Schematic by Wellbore

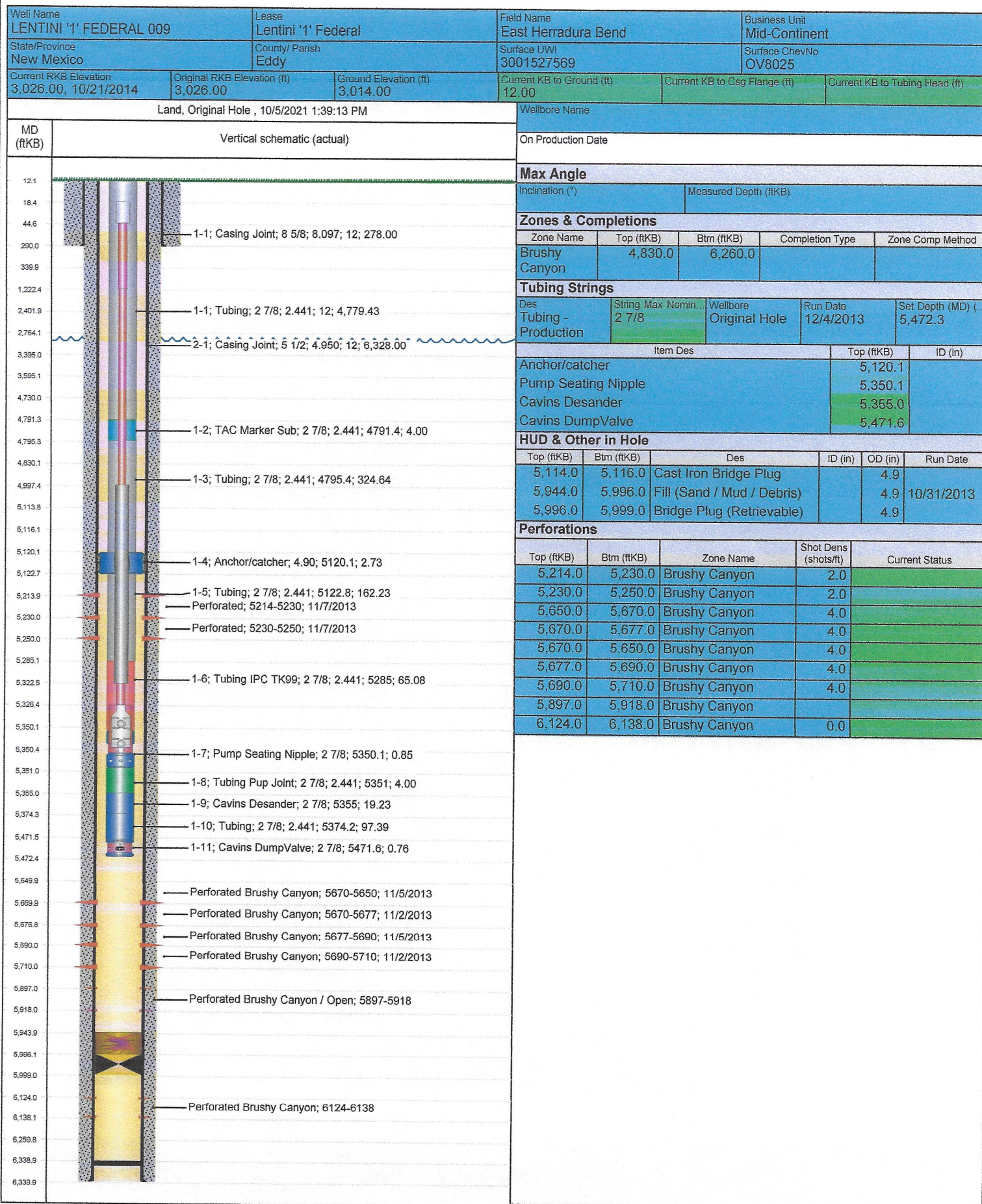

**BUREAU OF LAND MANAGEMENT
Carlsbad Field Office
620 East Greene Street
Carlsbad, New Mexico 88220
575-234-5972**

**Permanent Abandonment of Federal Wells
Conditions of Approval**

Failure to comply with the following Conditions of Approval may result in a Notice of Incidents of Noncompliance (INC) in accordance with 43 CFR 3163.1.

1. Plugging operations shall commence within ninety (90) days from the approval date of this Notice of Intent to Abandon.

If you are unable to plug the well by the 90th day provide this office, prior to the 90th day, with the reason for not meeting the deadline and a date when we can expect the well to be plugged. Failure to do so will result in enforcement action.

The rig used for the plugging procedure cannot be released and moved off without the prior approval of the authorized officer. Failure to do so may result in enforcement action.

2. Notification: Contact the appropriate BLM office at least 24 hours prior to the commencing of any plugging operations. For wells in Chaves and Roosevelt County, call 575-627-0272; Eddy County, call 575-361-2822; Lea County, call 575-393-3612.

3. Blowout Preventers: A blowout preventer (BOP), as appropriate, shall be installed before commencing any plugging operation. The BOP must be installed and maintained as per API and manufacturer recommendations. The minimum BOP requirement is a 2M system for a well not deeper than 9,090 feet; a 3M system for a well not deeper than 13,636 feet; and a 5M system for a well not deeper than 22,727 feet.

4. Mud Requirement: Mud shall be placed between all plugs. Minimum consistency of plugging mud shall be obtained by mixing at the rate of 25 sacks (50 pounds each) of gel per 100 barrels of brine water. Minimum nine (9) pounds per gallon.

5. Cement Requirement: Sufficient cement shall be used to bring any required plug to the specified depth and length. Any given cement volumes on the proposed plugging procedure are merely estimates and are not final. Unless specific approval is received, no plug except the surface plug shall be less than 25 sacks of cement. Any plug that requires a tag will have a minimum WOC time of 4 hours.

In lieu of a cement plug across perforations in a cased hole (not for any other plugs), a bridge plug set within 50 feet to 100 feet above the perforations shall be capped with 25 sacks of cement. If a bailer is used to cap this plug, 35 feet of cement shall be sufficient. **Before pumping or bailing cement on top of CIBP, tag will be required to verify depth. Based on depth, a tag of the cement may be deemed necessary.**

Unless otherwise specified in the approved procedure, the cement plug shall consist of either Neat Class "C", for up to 7,500 feet of depth or Neat Class "H", for deeper than 7,500 feet plugs.

6. Dry Hole Marker: All casing shall be cut-off at the base of the cellar or 3 feet below final restored ground level (whichever is deeper). **The BLM is to be notified a minimum of 4 hours prior to the wellhead being cut off to verify that cement is to surface in the casing and all annuluses. Wellhead cut off shall commence within ten (10) calendar days of the well being plugged. If the cut off cannot be done by the 10th day, the BLM is to be contacted with justification to receive an extension for completing the cut off.**

The well bore shall then be capped with a 4-inch pipe, 10-feet in length, 4 feet above ground and embedded in cement, unless otherwise noted in COA (requirements will be attached). The following information shall be permanently inscribed on the dry hole marker: well name and number, name of the operator, lease serial number, surveyed location (quarter-quarter section, section, township and range or other authorized survey designation acceptable to the authorized officer such as metes and bounds).

7. Subsequent Plugging Reporting: Within 30 days after plugging work is completed, file one original and three copies of the Subsequent Report of Abandonment, Form 3160-5 to BLM. The report should give in detail the manner in which the plugging work was carried out, the extent (by depths) of cement plugs placed, and the size and location (by depths) of casing left in the well. **Show date well was plugged.**

8. Trash: All trash, junk and other waste material shall be contained in trash cages or bins to prevent scattering and will be removed and deposited in an approved sanitary landfill. Burial on site is not permitted.

Following the submission and approval of the Subsequent Report of Abandonment, surface restoration will be required. See attached reclamation objectives.



United States Department of the Interior

BUREAU OF LAND MANAGEMENT

Carlsbad Field Office
620 E. Greene St.
Carlsbad, New Mexico 88220-6292
www.blm.gov/nm

In Reply Refer To: 1310

TAKE PRIDE
IN AMERICA

Reclamation Objectives and Procedures

Reclamation Objective: Oil and gas development is one of many uses of the public lands and resources. While development may have a short- or long-term effect on the land, successful reclamation can ensure the effect is not permanent. During the life of the development, all disturbed areas not needed for active support of production operations should undergo "interim" reclamation in order to minimize the environmental impacts of development on other resources and uses. At final abandonment, well locations, production facilities, and access roads must undergo "final" reclamation so that the character and productivity of the land and water are restored.

The long-term objective of final reclamation is to set the course for eventual ecosystem restoration, including the restoration of the natural vegetation community, hydrology, and wildlife habitats. In most cases this means returning the land to a condition approximating or equal to that which existed prior to the disturbance. The final goal of reclamation is to restore the character of the land and water to its pre-disturbance condition. The operator is generally not responsible for achieving full ecological restoration of the site. Instead, the operator must achieve the short-term stability, visual, hydrological, and productivity objectives of the surface management agency and take steps necessary to ensure that long-term objectives will be reached through natural processes.

To achieve these objectives, remove any and all contaminants, scrap/wash, equipment, pipelines and powerlines (Contact service companies, allowing plenty of time to have the riggers and power lines and poles removed prior to reclamation, don't wait till the last day and try to get them to remove infrastructure). Strip and remove caliche, contour the location to blend with the surrounding landscape, re-distribute the native soils, provide erosion control as needed, rip and seed as specified in the original APD COA. This will apply to well pads, facilities, and access roads. Barricade access road at the starting point. If reserve pits have not reclaimed due to salts or other contaminants, submit a plan for approval, as to how you propose to provide adequate restoration of the pit area.

1. The Application for Permit to Drill or Reenter (APD, Form 3160-3), Surface Use Plan of Operations must include adequate measures for stabilization and reclamation of disturbed lands. Oil and Gas operators must plan for reclamation, both interim and final, up front in the APD process as per Onshore Oil and Gas Order No. 1.
2. For wells and/or access roads not having an approved plan, or an inadequate plan for surface reclamation (either interim or final reclamation), the operator must submit a proposal describing the procedures for reclamation. For interim reclamation, the appropriate time for submittal would be when filing the Well Completion or Recompletion Report and Log (Form 3160-4). For final reclamation, the appropriate time for submittal would be when filing the Notice of Intent, or the Subsequent Report of Abandonment, Sundry Notices and Reports on Wells (Form 3160-5). Interim reclamation is to be completed within 6 months of well completion, and final reclamation is to be completed within 6 months of well abandonment.
3. The operator must file a Subsequent Report Plug and Abandonment (Form 3160-5) following the plugging of a well.
4. Previous instruction had you waiting for a BLM specialist to inspect the location and provide you with reclamation requirements. If you have an approved Surface Use Plan of Operation and/or an approved Sundry Notice, you are free to proceed with reclamation as per approved APD. If you

have issues or concerns, contact a BLM specialist to assist you. It would be in your interest to have a BLM specialist look at the location and access road prior to the removal of reclamation equipment to ensure that it meets BLM objectives. Upon conclusion submit a Form 3160-5, Subsequent Report of Reclamation. This will prompt a specialist to inspect the location to verify work was completed as per approved plans.

5. The approved Subsequent Report of Reclamation will be your notice that the native soils, contour and seedbed have been reestablished. If the BLM objectives have not been met the operator will be notified and corrective actions may be required.
6. It is the responsibility of the operator to monitor these locations and/or access roads until such time as the operator feels that the BLM objective has been met. If after two growing seasons the location and/or access roads are not showing the potential for successful revegetation, additional actions may be needed. When you feel the BLM objectives have been met submit a Final Abandonment Notice (FAN), Form 3160-5, stating that all reclamation requirements have been achieved and the location and/or access road is ready for a final abandonment inspection.
7. At this time the BLM specialist will inspect the location and/or access road. If the native soils and contour have been restored, and the revegetation is successful, the FAN will be approved, releasing the operator of any further liability of the location and/or access road. If the location and/or access road have not achieved the objective, you will be notified as to additional work needed or additional time being needed to achieve the objective.

If there are any questions, please feel free to contact any of the following specialists:

Jim Amos
Supervisory Petroleum Engineering Tech
575-234-5909 (Office), 575-361-2648 (Cell)

Arthur Arias
Environmental Protection Specialist
575-234-6230

Crisha Morgan
Environmental Protection Specialist
575-234-5987

Melissa Horn
Environmental Protection Specialist
575-234-5951

Kelsey Wade
Environmental Protection Specialist
575-234-2220

Trishia Bad Bear, Hobbs Field Station
Natural Resource Specialist
575-393-3612

Lentini 1 Federal #009 Short Procedure**API: 30-015-27569****All cement plugs are based on 1.32 yield for Class C****Rig Scope of Work**

1. Contact BLM 24 hours in advance.
2. MIRU laydown rig.
 - a. Field operations have documented H2S in the field. Scavenger and intrinsically safe fans WILL be required for this job.
3. Check pressure on all casing strings. Verify no pressure and observe well for 15 minutes to verify no flow.
4. Kill well as per SOP.
5. N/U rod BOP's and begin L/D rod string & pump
 - a. Rod string set depth at 5350.5' per tubing and rod detail in P&A information packet
6. N/D wellhead and N/U BOP.
7. Pressure test BOP to 250 psi low and 1,000 psi or MASP (whichever is larger) for 5 minutes each.
 - a. On a chart, no bleed off accepted.
8. TOH with tubing string
 - a. Documented shallow leak in tubing string per well records
 - b. Tbg set depth at 5472.3' per tubing and rod detail in P&A information packet
 - c. If experiencing drag while pulling TAC, discuss option with engineer and BLM to cut tubing above TAC and adjust forward plan accordingly
9. Note: If TAC was pulled from wellbore, no gauge ring run will be required prior to setting CIBP via wireline
10. MIRU wireline and lubricator. Set depth for CIBP at 5114'.
11. TIH with pressure tested workstring and tag CIBP at 5114'.
12. Isolate Brushy Canyon producing interval via CIBP and cement
 - a. Spot 59 sacks Class C cement from 5114' to 4730'
 - a. Pressure test on CIBP is required. If achieve successful pressure test, request permission from BLM to waive subsequent WOC times.
 - b. Minimum length of cement is 100' above mech. barrier = 5014'
 - c. Cement volumes include 10% excess per 1000' depth
13. Isolate Cherry Canyon
 - a. Spot 29 sacks Class C cement from 3595' to 3395'
 - b. Minimum tag depth 3495' (100' above formation top)
14. Isolate Bell Canyon, Lamar LS, base of salt
 - a. Spot 47 sacks Class C cement from 2764' to 2402'
15. Conduct bubble test for 30 minutes after isolating Bell Canyon.
 - a. If bubble test fails, plan to run a CBL to confirm cement quality behind 5-1/2" casing.
 - b. Adjust forward plan for a perforate and squeeze contingency cement plug

- c. Ultimate goal is to address failed test prior to fresh water depths
 - d. Confirm forward plan with engineer and request forward plan approval with BLM
- 16. Isolate top of salt, 8-5/8" shoe, FW zones
 - a. Spot 36 sacks Class C cement from 340' to surface
 - b. Top of salt at 291'
 - c. Fresh water depths appx 100'
- 17. Verify cement to surface.
- 18. N/D BOP, install wellhead
- 19. RDMO.
 - d. While RDMO, perform final 30-minute bubble test on surface and production casings. Record in WellView.



Schematic by Wellbore

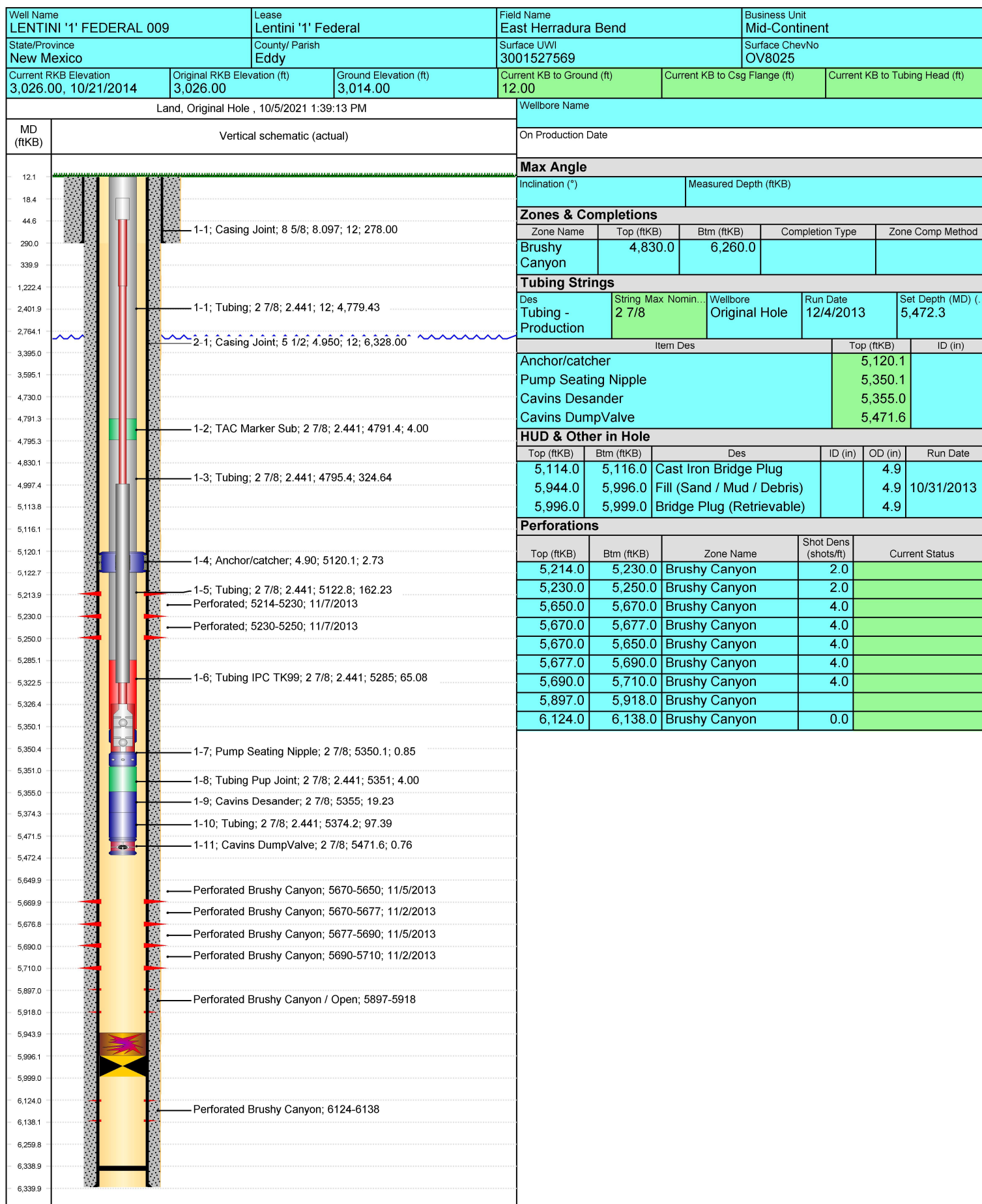



Proposed Abandonment Schematic

Well Name LENTINI '1' FEDERAL 009		Lease Lentini '1' Federal		Field Name East Herradura Bend		Business Unit Mid-Continent	
State/Province New Mexico		County/ Parish Eddy		Surface UWI 3001527569		Surface ChevNo OV8025	
Current RKB Elevation 3,026.00. 10/21/2014		Original RKB Elevation (ft) 3,026.00		Ground Elevation (ft) 3,014.00		Current KB to Ground (ft) 12.00	
				Current KB to Csg Flange (ft)		Current KB to Tubing Head (ft)	

Land, Original Hole . 10/25/2021 12:35:00 PM

Vertical schematic (proposed)

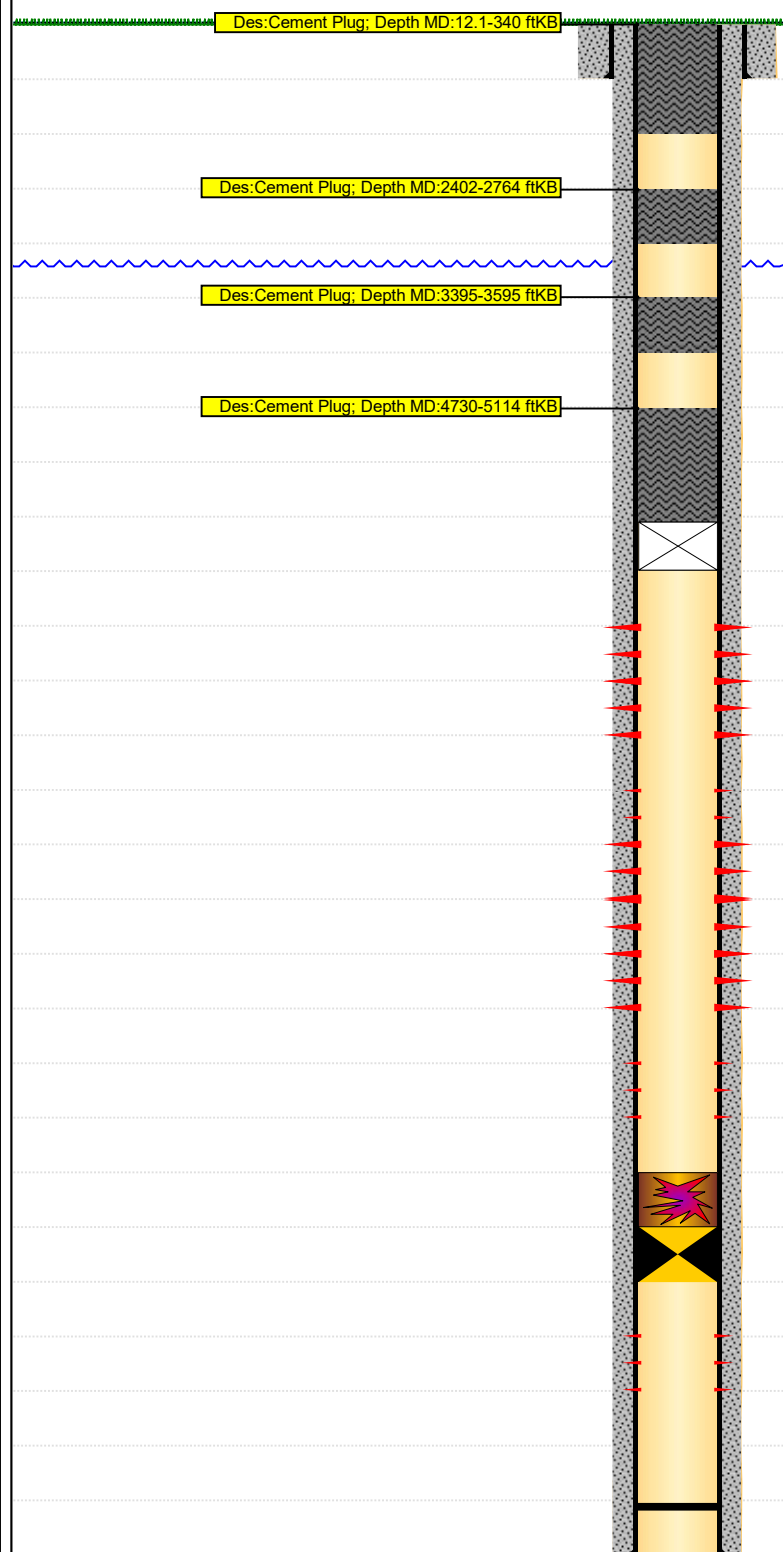

HUD & Other in Hole

Top (ftKB)	Des	OD (in)
5,114.0	Cast Iron Bridge Plug	4.9
5,944.0	Fill (Sand / Mud / Debris)	4.9
5,996.0	Bridge Plug (Retrievable)	4.9

Cement Fluids

Objective Brushy Canyon	Description Cement Plug	Btm (ftKB) 5,114.0	Top (ftKB) 4,730.0	Class C
Objective Cherry Canyon	Description Cement Plug	Btm (ftKB) 3,595.0	Top (ftKB) 3,395.0	Class C
Objective Bell Canyon, Lamar LS, Base Salt	Description Cement Plug	Btm (ftKB) 2,764.0	Top (ftKB) 2,402.0	Class C
Objective Top salt. Fresh Water	Description Cement Plug	Btm (ftKB) 340.0	Top (ftKB) 12.1	Class C

Perforations

Top (ftKB)	Btm (ftKB)	Zone Name	Job	String Perforated
5,214.0	5,230.0	Brushy Canyon	Stimulation, 10/3/2013 08:00	Production Casing, Planned?-N, 6340ftKB
5,230.0	5,250.0	Brushy Canyon	Stimulation, 10/3/2013 08:00	Production Casing, Planned?-N, 6340ftKB
5,650.0	5,670.0	Brushy Canyon	Stimulation, 10/3/2013 08:00	Production Casing, Planned?-N, 6340ftKB
5,670.0	5,677.0	Brushy Canyon	Stimulation, 10/3/2013 08:00	Production Casing, Planned?-N, 6340ftKB
5,670.0	5,650.0	Brushy Canyon	Stimulation, 10/3/2013 08:00	Production Casing, Planned?-N, 6340ftKB
5,677.0	5,690.0	Brushy Canyon	Stimulation, 10/3/2013 08:00	Production Casing, Planned?-N, 6340ftKB
5,690.0	5,710.0	Brushy Canyon	Stimulation, 10/3/2013 08:00	Production Casing, Planned?-N, 6340ftKB
5,897.0	5,918.0	Brushy Canyon		Production Casing, Planned?-N, 6340ftKB
6,124.0	6,138.0	Brushy Canyon		Production Casing, Planned?-N, 6340ftKB

District I
1625 N. French Dr., Hobbs, NM 88240
Phone:(575) 393-6161 Fax:(575) 393-0720
District II
811 S. First St., Artesia, NM 88210
Phone:(575) 748-1283 Fax:(575) 748-9720
District III
1000 Rio Brazos Rd., Aztec, NM 87410
Phone:(505) 334-6178 Fax:(505) 334-6170
District IV
1220 S. St Francis Dr., Santa Fe, NM 87505
Phone:(505) 476-3470 Fax:(505) 476-3462

State of New Mexico
Energy, Minerals and Natural Resources
Oil Conservation Division
1220 S. St Francis Dr.
Santa Fe, NM 87505

CONDITIONS

Action 112838

CONDITIONS

Operator: CHEVRON U S A INC 6301 Deauville Blvd Midland, TX 79706	OGRID: 4323
	Action Number: 112838
	Action Type: [C-103] NOI Plug & Abandon (C-103F)

CONDITIONS

Created By	Condition	Condition Date
gcordero	None	6/2/2022