

Office
 District I – (575) 393-6161
 1625 N. French Dr., Hobbs, NM 88240
 District II – (575) 748-1283
 811 S. First St., Artesia, NM 88210
 District III – (505) 334-6178
 1000 Rio Brazos Rd., Aztec, NM 87410
 District IV – (505) 476-3460
 1220 S. St. Francis Dr., Santa Fe, NM
 87505

State of New Mexico
 Energy, Minerals and Natural Resources

Form C-103
 Revised July 18, 2013

OIL CONSERVATION DIVISION
 1220 South St. Francis Dr.
 Santa Fe, NM 87505

SUNDRY NOTICES AND REPORTS ON WELLS (DO NOT USE THIS FORM FOR PROPOSALS TO DRILL OR TO DEEPEN OR PLUG BACK TO A DIFFERENT RESERVOIR. USE "APPLICATION FOR PERMIT" (FORM C-101) FOR SUCH PROPOSALS.)		WELL API NO. 30-015-34316
1. Type of Well: Oil Well <input checked="" type="checkbox"/> Gas Well <input type="checkbox"/> Other <input type="checkbox"/>		5. Indicate Type of Lease STATE <input checked="" type="checkbox"/> FEE <input type="checkbox"/>
2. Name of Operator SPUR ENERGY PARTNERS LLC		6. State Oil & Gas Lease No.
3. Address of Operator 9655 KATY FREEWAY, SUITE 500, HOUSTON, TX 77024		7. Lease Name or Unit Agreement Name RED LAKE 32 STATE G
4. Well Location Unit Letter <u>G</u> : <u>1750</u> feet from the <u>NORTH</u> line and <u>1650</u> feet from the <u>EAST</u> line Section <u>32</u> Township <u>17S</u> Range <u>27E</u> NMPM <u>EDDY</u> County		8. Well Number <u>1</u>
11. Elevation (Show whether DR, RKB, RT, GR, etc.) 3452' GR		9. OGRID Number 328947
		10. Pool name or Wildcat RED LAKE; SAN ANDRES

12. Check Appropriate Box to Indicate Nature of Notice, Report or Other Data

NOTICE OF INTENTION TO:		SUBSEQUENT REPORT OF:	
PERFORM REMEDIAL WORK <input type="checkbox"/>	PLUG AND ABANDON <input type="checkbox"/>	REMEDIAL WORK <input type="checkbox"/>	ALTERING CASING <input type="checkbox"/>
TEMPORARILY ABANDON <input type="checkbox"/>	CHANGE PLANS <input type="checkbox"/>	COMMENCE DRILLING OPNS. <input type="checkbox"/>	P AND A <input checked="" type="checkbox"/>
PULL OR ALTER CASING <input type="checkbox"/>	MULTIPLE COMPL <input type="checkbox"/>	CASING/CEMENT JOB <input type="checkbox"/>	
DOWNHOLE COMMINGLE <input type="checkbox"/>			
CLOSED-LOOP SYSTEM <input type="checkbox"/>			
OTHER: <input type="checkbox"/>		OTHER: <input type="checkbox"/>	

13. Describe proposed or completed operations. (Clearly state all pertinent details, and give pertinent dates, including estimated date of starting any proposed work). SEE RULE 19.15.7.14 NMAC. For Multiple Completions: Attach wellbore diagram of proposed completion or recompletion.

5/14/2022 Drove to location, PJSM, move in all equipment, Spot rig and rig up, rig up rod equipment, unset pump and POOH, LD 22 7/8" rods, 56 3/4" rods, 8 1" K Bars and pump, change equipment to pull tubing, ND WH, NU BOP, RU floor, Secure well and SDFN.

5/15/2022 Drove to location, PJSM, Work on tubing tongs for 1 hour, got tongs working, POOH w/ 71 jts of 2-7/8" tubing, wait on WL, WL AOL @ 11:00 AM, RU WL, RIH and set CIBP @ 1849', POOH and RD WL, RIH w/ 58 jts and tag CIBP, RU pump, circulate the well w/ 10 ppg gelled brine, pressure up on casing to 500 psi, held for 5 mins good test, mix and pump plug #1 25 sx of class C cement, displace w/ 9.2 bbl of 10 ppg gelled brine, pull 20 stands to derrick, Secure the well and SDFN, will tag plug #1 in the morning.

5/16/2022 Drove to location, PJSM, RIH and tag plug #1 @ 1600', POOH LD 12 jts putting EOT @ 1470', RU hose, break circ, mix and pump plug #2 20 sx of class C cement, displace w/ 7.3 bbl of mud, POOH w/ tubing, RU WL, RIH and perf @ 1264', POOH, RIH w/ packer and set at 992', check injection rate, pressured up to 500 psi and held, notified OCD and given the OK to drop 50' and spot 25 sx, mix and pump plug #3 25 sx of class C cement, displace w/ 5.8 bbl, POOH and WOC, RIH to tag plug #3 @ 1034', POOH LD 23 jts, RIH to put EOT at 802', Break circ, mix and pump plug #4 25 sx of class C cement, displace w/ 3.2 bbl, POOH, RU WL, RIH and perf @ 200', POOH and RD WL, will tag plug #4 in the morning, secure well and SDFN

5/17/2022 Drove to location, PJSM, RIH and tag Plug #4 @ 544', POOH LD rest of tubing, RIH w/ 6 stands from derrick, mix and pump plug #5 30 sx of class C cement, cement came to surface, RD floor, ND BOP, RD all equipment, load rods on trailer, start moving to next well.

Spud Date:

Rig Release Date:

Approved for plugging of well bore only. Liability under bond is retained pending Location cleanup & receipt of C-103Q (Subsequent Report of Well Plugging) which may be found at OCD Web Page, OCD Permitting @ www.emnrd.state.nm.us

I hereby certify that the information above is true and complete to the best of my knowledge and belief.

SIGNATURE Sarah Chapman TITLE REGULATORY DIRECTOR DATE 05/23/2022

Type or print name SARAH CHAPMAN E-mail address: _____ PHONE: 832-930-8613

For State Use Only

APPROVED BY: [Signature] TITLE Staff Manager DATE 5/23/2022
 Conditions of Approval (if any): _____

API #	30-015-34316	Red Lake 32 State G #1	County, ST	Eddy County, NM
Operator	Spur Energy Partners		Sec-Twn-Rng	32-17S-27E
Field	Red Lake; San Andres		Footage	1750 FNL 1650 FEL
Spud Date	2/28/2006		Survey	

Formation (MD)	
Queen	752'
San Andres	1420'
Glorieta	2740'
Yeso	2825'

RKB	
GL	3452'

Hole Size	12-1/4"
TOC	surf
Method	circ 286 sx

Csg Depth	1214'
Size	8-5/8"
Weight	32
Grade	J55
Connections	STC
Cement	700sx

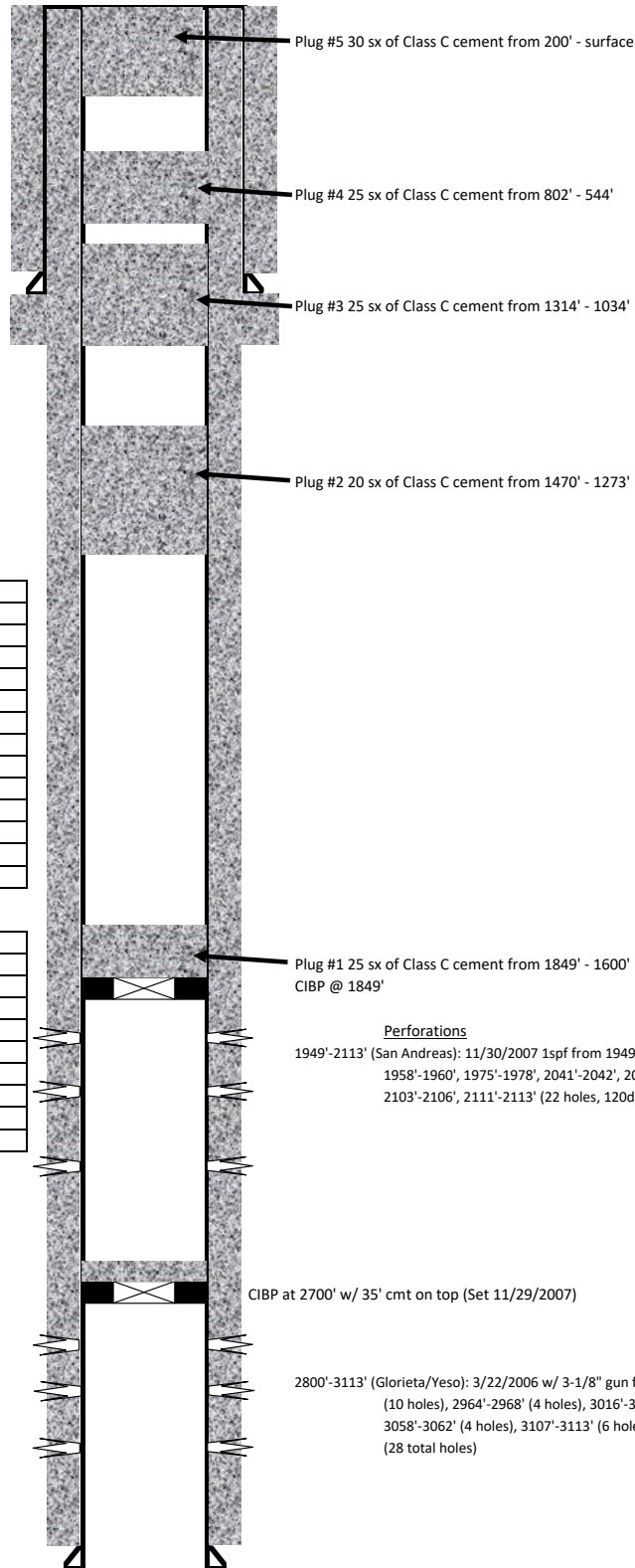

Tubing Detail				
Jts	Size	Depth	Length	Detail

Rod Detail				
Rods	Size	Depth	Length	Detail

Hole Size	7-7/8"
TOC	surf
Method	Circ 85 sx

Csg Depth	3511'
Size	5-1/2"
Weight	17
Grade	J55
Connections	LTC
Cement	525 sx

Last Update	5/20/2022
By	RCB

PBTD	2665'
TD MD	3511'
TD TVD	3511'

District I
1625 N. French Dr., Hobbs, NM 88240
Phone:(575) 393-6161 Fax:(575) 393-0720
District II
811 S. First St., Artesia, NM 88210
Phone:(575) 748-1283 Fax:(575) 748-9720
District III
1000 Rio Brazos Rd., Aztec, NM 87410
Phone:(505) 334-6178 Fax:(505) 334-6170
District IV
1220 S. St Francis Dr., Santa Fe, NM 87505
Phone:(505) 476-3470 Fax:(505) 476-3462

State of New Mexico
Energy, Minerals and Natural Resources
Oil Conservation Division
1220 S. St Francis Dr.
Santa Fe, NM 87505

CONDITIONS

Action 109261

CONDITIONS

Operator: Spur Energy Partners LLC 9655 Katy Freeway Houston, TX 77024	OGRID: 328947
	Action Number: 109261
	Action Type: [C-103] Sub. Plugging (C-103P)

CONDITIONS

Created By	Condition	Condition Date
gcordero	None	5/23/2022