

Well Name: CBM 14-27-14	Well Location: T27N / R14W / SEC 14 / NENE / 36.58068 / -108.291	County or Parish/State: SAN JUAN / NM
Well Number: 1	Type of Well: CONVENTIONAL GAS WELL	Allottee or Tribe Name: EASTERN NAVAJO
Lease Number: N0G10081773	Unit or CA Name:	Unit or CA Number:
US Well Number: 300453529900X1	Well Status: Abandoned	Operator: NAVAJO NATION OIL & GAS COMPANY

Subsequent Report

Sundry ID: 2649676

Type of Submission: Subsequent Report

Type of Action: Plug and Abandonment

Date Sundry Submitted: 12/20/2021

Time Sundry Submitted: 10:20

Date Operation Actually Began: 12/16/2021

Actual Procedure: Please find attached the P&A Procedure for the CBM 14-27-14 #1.

SR Attachments

Actual Procedure

P_A_NNOGC_CBM_14_27_14__1_20211220101701.pdf

Well Name: CBM 14-27-14

Well Location: T27N / R14W / SEC 14 /
NENE / 36.58068 / -108.291County or Parish/State: SAN
JUAN / NM

Well Number: 1

Type of Well: CONVENTIONAL GAS
WELLAllottee or Tribe Name:
EASTERN NAVAJO

Lease Number: N0G10081773

Unit or CA Name:

Unit or CA Number:

US Well Number: 300453529900X1

Well Status: Abandoned

Operator: NAVAJO NATION OIL
& GAS COMPANY**Operator Certification**

I certify that the foregoing is true and correct. Title 18 U.S.C. Section 1001 and Title 43 U.S.C. Section 1212, make it a crime for any person knowingly and willfully to make to any department or agency of the United States any false, fictitious or fraudulent statements or representations as to any matter within its jurisdiction. Electronic submission of Sundry Notices through this system satisfies regulations requiring a submission of Form 3160-5 or a Sundry Notice.

Operator Electronic Signature: SHAWNA MARTINEZ

Signed on: DEC 20, 2021 10:20 AM

Name: NAVAJO NATION OIL & GAS COMPANY

Title: Regulatory Tech

Street Address: 332 RD 3100

City: AZTEC

State: NM

Phone: (505) 327-4892

Email address: SHAWNA@WALSHENG.NET

Field Representative

Representative Name:

Street Address:

City:

State:

Zip:

Phone:

Email address:

BLM Point of Contact

BLM POC Name: KENNETH G RENNICK

BLM POC Title: Petroleum Engineer

BLM POC Phone: 5055647742

BLM POC Email Address: krennick@blm.gov

Disposition: Accepted

Disposition Date: 02/14/2022

Signature: Kenneth Rennick

NNOGC

CBM 14-27-14 #1 P&A Summary

Date Completed 12/16/2021

Plug #	Formation	BLM Pick Formation Top	Perfs	CICR Depth	Cement Detail	Cement Plug Depths	Plug Position
1	Dakota	5947'	NA	NA	19 sxs Class G Neat (21.9 cf)	6006'-5843'	Inside
2	Gallup	4872'	NA	NA	19 sxs Class G Neat (21.9 cf)	4936'-4773'	Inside
3	Mancos	4013'	N/A	N/A	18 sxs Class G Neat (20.7 cf)	4065'-3911'	Inside
4	Mesaverde	2037'	N/A	N/A	20 sxs Class G Neat (23 cf)	2102'-1930'	Inside
5	Chacra	1637'	N/A	N/A	19 sxs Class G Neat (21.9 cf)	1699'-1536'	Inside
6	PC	1229'	NA	N/A	19 sxs Class G Neat (21.9 cf)	1288'-1125'	Inside
7	Fruitland	913'	N/A	N/A	20 sxs Class G Neat (23 cf)	980'-808'	Inside
8	Kirtland Shale	Surface	NA	N/A	58 sxs Class G Neat 66 cf)	425'-Surface'	Inside

Function test BOP. PT Casing to 500 psi. Casing test good.

PLG #1) Mix and pump 19 sks, 21.9 cuft Class G Neat from 6006' - 5843'

PLG #2) Mix and pump 19 sks 21.9 cuft Class G Neat from 4936' - 4773'

PLG #3) Mix and pump 18 sks, 20.7 cuft, Class G Neat from 4065'- 3911'

PLG#4) Mix and pump 20 sks, 23 cuft Class G Neat from 2102' to 1930'

PLG#5) Mix and pump 19 sks, 21.9 cuft, Class G Neat from 1699' to 1536'. Secure well for the night. Crew off location at 1600.

PLG #6) Mix and pump 19 sks, 21.9 cuft class G Neat from 1288' to 1125'.

PLG #7) Mix and pump 20sks, 23 cuft, class G Neat from 980' to 808'.

PLG#8) Mix and Pump 58 sks, 66 cuft, class G Neat 425' to surface. Circulated 1.5 bbls cement out of surface. ND BOP and wash clean. Crew dug out cellar to a depth of 5 ft. Welder cut off wellhead

Check cement level with tank strap. TOC at 31' on both 8-5/8 and 5-1/2 casing strings. Weld marker plate to casing strings. Topped off casing string with 17 sks, 19.6 cuft class G neat cement.

(36.58068N 108.291W)

Navajo Minerals Inspector Val on location to approve all Operations.

Well/Facility:	CBM 14-24-14 #1	Well Status:	DUC
Operator:	NNOGC	Orig Oper:	NNOGC
Lease/Op Agmt:		Prod Interval:	
Field:	Basin Dakota	API #:	30-045-35299
County:	San Juan	GL/KB:	5984' GL (12' KB)
State:	NM	TD:	6127'
Spud:	12/26/2011	PBTD:	6097'
Comp. Date:		LAT:	36.58068
1st Prod:		LONG:	108.291
Xmas tree:			
Surface Loc:	660' FNL, 661' FEL		
Sec-Twn-Rge:	Section 14, T27N, R14W		
Comments:			

Date:	History:
12/26/2011	Spud Well
1/4/2012	Rig released.
1/30/2013	Drill out DV tool to clean PBTD.
	DV Tool: 3992'KB

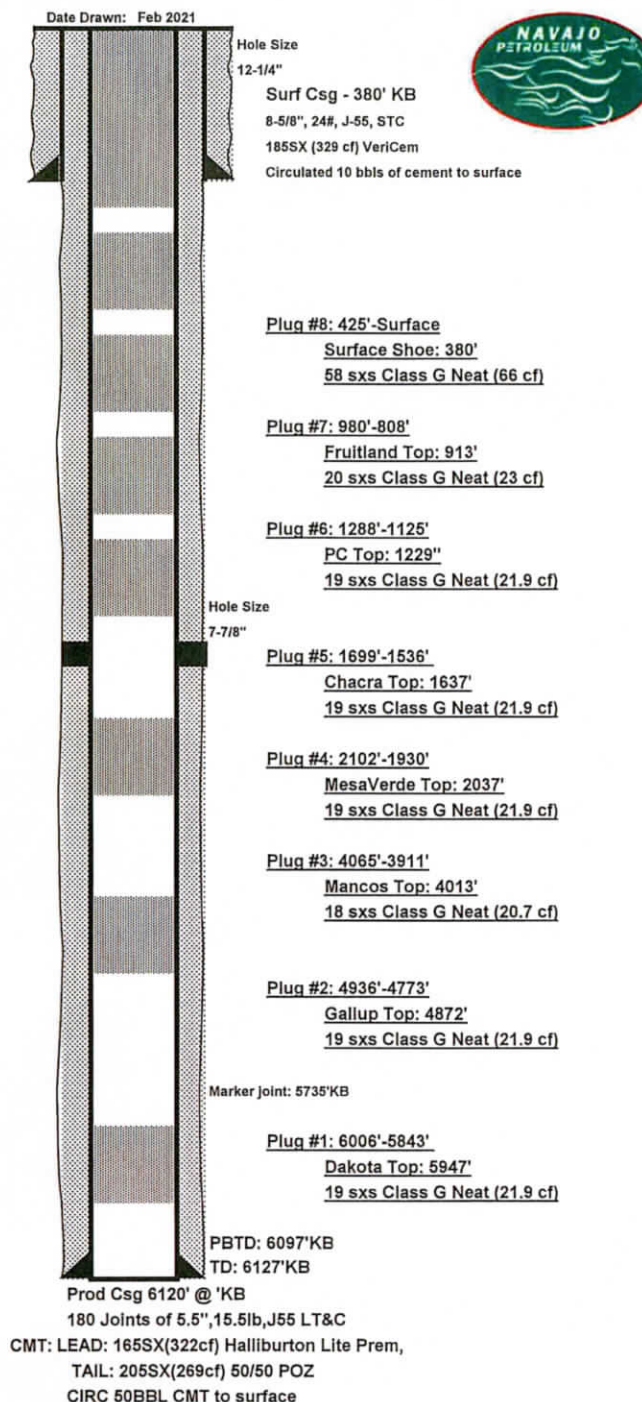

District I
1625 N. French Dr., Hobbs, NM 88240
Phone:(575) 393-6161 Fax:(575) 393-0720
District II
811 S. First St., Artesia, NM 88210
Phone:(575) 748-1283 Fax:(575) 748-9720
District III
1000 Rio Brazos Rd., Aztec, NM 87410
Phone:(505) 334-6178 Fax:(505) 334-6170
District IV
1220 S. St Francis Dr., Santa Fe, NM 87505
Phone:(505) 476-3470 Fax:(505) 476-3462

State of New Mexico
Energy, Minerals and Natural Resources
Oil Conservation Division
1220 S. St Francis Dr.
Santa Fe, NM 87505

CONDITIONS

Action 101365

CONDITIONS

Operator: NNOGC EXPLORATION AND PRODUCTION, LLC P.O. Box 4439 Window Rock, AZ 86515	OGRID: 292875
	Action Number: 101365
	Action Type: [C-103] Sub. Plugging (C-103P)

CONDITIONS

Created By	Condition	Condition Date
mkuehling	None	6/23/2022