

Well Name: JICARILLA J 157	Well Location: T23N / R2W / SEC 10 / NESW /	County or Parish/State: RIO ARRIBA / NM
Well Number: 3	Type of Well: CONVENTIONAL GAS WELL	Allottee or Tribe Name: JICARILLA APACHE
Lease Number: JIC157	Unit or CA Name:	Unit or CA Number:
US Well Number: 3003905094	Well Status: Producing Gas Well	Operator: DJR OPERATING LLC

Notice of Intent

Sundry ID: 2684062

Type of Submission: Notice of Intent	Type of Action: Plug and Abandonment
Date Sundry Submitted: 07/26/2022	Time Sundry Submitted: 09:20
Date proposed operation will begin: 07/26/2022	

**Procedure Description:** This request is being submitted for engineering & geological review prior to onsite inspection as approved by Dave M. of the BLM. DJR Operating, LLC requests permission to Plug & Abandon the subject well according to the attached Procedure, Current & Proposed Wellbore Diagram.

Surface Disturbance

Is any additional surface disturbance proposed?: No

NOI Attachments

Procedure Description

NOI\_PA\_BLM\_Submittal\_20220726092010.pdf

Well Name: JICARILLA J 157

Well Location: T23N / R2W / SEC 10 /  
NESW /

County or Parish/State: RIO  
ARRIBA / NM

Well Number: 3

Type of Well: CONVENTIONAL GAS  
WELL

Allottee or Tribe Name:  
JICARILLA APACHE

Lease Number: JIC157

Unit or CA Name:

Unit or CA Number:

US Well Number: 3003905094

Well Status: Producing Gas Well

Operator: DJR OPERATING LLC

Conditions of Approval

Specialist Review

23N2W10JicarillaJ15703KGR\_20220727075807.pdf

2684062\_NOIA\_J\_157\_3\_3003905094\_KR\_07272022\_20220727075748.pdf

General\_Requirement\_PxA\_20220727075733.pdf

Operator

I certify that the foregoing is true and correct. Title 18 U.S.C. Section 1001 and Title 43 U.S.C. Section 1212, make it a crime for any person knowingly and willfully to make to any department or agency of the United States any false, fictitious or fraudulent statements or representations as to any matter within its jurisdiction. Electronic submission of Sundry Notices through this system satisfies regulations requiring a

Operator Electronic Signature: SHAW-MARIE FORD

Signed on: JUL 26, 2022 09:20 AM

Name: DJR OPERATING LLC

Title: Regulatory Specialist

Street Address: 1 Road 3263

City: Aztec

State: NM

Phone: (505) 632-3476

Email address: sford@djrlc.com

Field

Representative Name:

Street Address:

City:

State:

Zip:

Phone:

Email address:

BLM Point of Contact

BLM POC Name: KENNETH G RENNICK

BLM POC Title: Petroleum Engineer

BLM POC Phone: 5055647742

BLM POC Email Address: krennick@blm.gov

Disposition: Approved

Disposition Date: 07/27/2022

Signature: Kenneth Rennick

**Plug and Abandonment Procedure**  
**for**  
**DJR Operating, LLC**  
**Jicarilla J 157 3**  
**API # 30-039-05094**  
**NE/SW, Unit K, Sec. 10, T23N, R2W**  
**Rio Arriba County, NM**

1. Hold Pre job meeting, comply with all NMOCD, BLM and environmental regulations.
2. MIRU rig.
3. Check and record tubing, casing and bradenhead pressures.
4. Remove existing piping from casing valve, RU blow lines from casing valves and blow down casing pressure. Kill well as necessary. Ensure that well is dead or on a vacuum.
5. ND WH, NU BOP, function test BOP.
6. Trip out of hole with 1-1/4" tubing. LD tubing to be sent in for storage/salvage.
7. RU wireline. Run 4-1/2" gauge ring to 3000'. POOH.
8. Plug 1. Pictured Cliffs perforations: PU and TIH with 4-1/2" CR and set near 3000'. Pressure test tubing to 1000 psi. Sting out and pressure test casing to 600 psi. Sting back into CR and attempt to squeeze below CR with 10 sx. TOOH.
9. MIRU logging truck. Roll hole. Run CBL log from CR to surface. Hold 600 psi on casing if possible. Electronic copy of CBL to be sent to; Monica Kuehling, NMOCD [mkuehling@state.nm.us](mailto:mkuehling@state.nm.us), Kenneth Renneck, BLM [krenneck@blm.gov](mailto:krenneck@blm.gov), Scott Lindsay, DJR [slindsay@djrlc.com](mailto:slindsay@djrlc.com), and Loren Diede, DJR [ldiede@djrlc.com](mailto:ldiede@djrlc.com).
10. Plug 2. Pictured Cliffs, Fruitland, and Kirtland tops: Mix and pump sufficient volume to bring TOC to 2828', inside casing. Pump water to ensure that tubing is clear. TOOH.

11. Plug 3. Ojo Alamo. Perforate holes near calculated TOC at 2639', or as indicated by CBL. Set CR near 2620'. Mix and pump sufficient volume to bring TOC to 2605', inside and outside. Pump water to ensure that tubing is clear. TOOH.
12. Plug 4. Nacimiento: Perforate holes at 1912'. PU and TIH with 4-1/2" CR. Set CR near 1862'. Mix and pump sufficient volume to bring TOC to 1812', inside and outside. Pump water to ensure tubing is clear. TOOH.
13. Plug 5. Surface casing shoe and surface plug: Perforate holes at 151'. Tie on to 4 1/2" casing and mix and pump cement inside and outside from 151' to surface.
14. RD cementing equipment. Cut off wellhead, fill any exposed annulus with cement, as necessary. **Install P&A marker as per BIA requirements.** Record GPS coordinates for P&A marker and the Final P&A Report. Photograph the P&A marker and attach to the report.
15. RD and MO all rig and cement equipment. Assure that location is free of trash before moving off.
16. Send all reports and attachments to DJR Aztec office for regulatory filings.

**Note: All cement is to be Class G mixed at 15.8 ppg, yield 1.15 cu ft / sx. All plugs are to include 50' excess capacity inside and 100% excess capacity outside.**

**PxA marker it to be 12"x18" with rounded corners and installed below grade no deeper than 2'.**

**Current Wellbore Diagram**  
**DJR Operating, LLC**  
**Jicarilla J 157 3**  
**API # 30-039-05094**  
**NE/SW, Unit K, Sec 10, T23N, R2W**  
**Rio Arriba County, NM**

**GL                    7294'**  
**KB                    7304'**  
**Spud Date           5/28/1963**

**SURF CSG**

Hole size            N/A  
Csg Size:            8.625"  
Wt:                    24#  
Grade:                N/A  
ID:                    8.097"  
Depth                101'  
cap cf/ft:            0.3575  
TOC:                  N/A

**FORMATION TOPS**

San Jose            Surf  
Nacimiento        1862'  
Ojo Alamo          2655'  
Kirtland            2878'  
Fruitland          2988'  
Pictured Cliffs    3040'

**PROD TBG DETAIL**

1-1/4" tubing landed at  
3039'

**PROD CSG**

Hole size            6.75"  
Csg Size:            4.5"  
Wt:                    9.5"  
Grade:                N/A  
ID:                    4.090"  
Depth                3119'  
cap cf/ft:            0.0912  
Csg/Csg Ann, cf/ft: 0.2318  
Csg/OH Ann, cf/ft: 0.2278  
TOC: (Calc.)        2639'

TOC 2639'

Perfs 3027-65'

PBTD 3114'  
TD 3120'

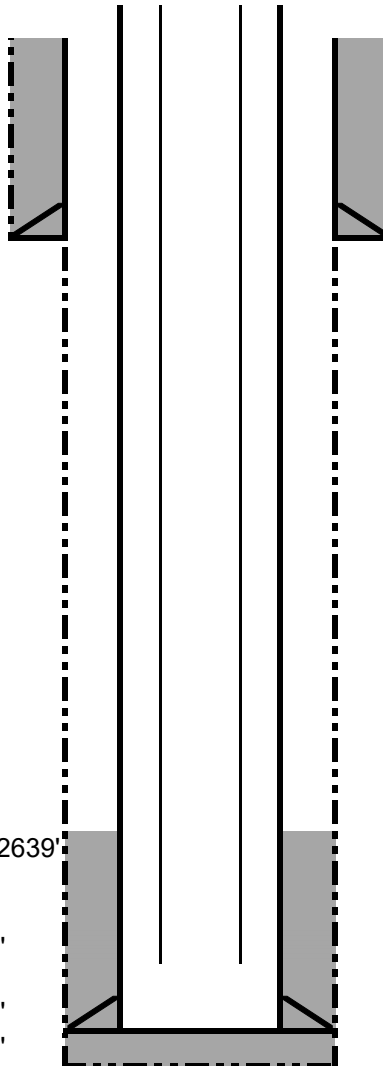

**Proposed Wellbore Diagram**  
**DJR Operating, LLC**  
**Jicarilla J 157 3**  
**API # 30-039-05094**  
**NE/SW, Unit K, Sec 10, T23N, R2W**  
**Rio Arriba County, NM**

GL                7294'  
 KB                7304'  
 Spud Date        5/28/1963

SURF CSG

Hole size        N/A  
 Csg Size:        8.625"  
 Wt:                24#  
 Grade:            N/A  
 ID:                8.097"  
 Depth            101'  
 cap cf/ft:        0.3575  
 TOC:              N/A

FORMATION TOPS

San Jose            Surf  
 Nacimiento        1862'  
 Ojo Alamo          2655'  
 Kirtland            2878'  
 Fruitland           2988'  
 Pictured Cliffs    3040'

PROD CSG

Hole size        6.75"  
 Csg Size:        4.5"  
 Wt:                9.5"  
 Grade:            N/A  
 ID:                4.090"  
 Depth            3119'  
 cap cf/ft:        0.0912  
 Csg/Csg Ann, cf/ft: 0.2318  
 Csg/OH Ann, cf/ft: 0.2278  
 TOC: (Calc.)    2639'

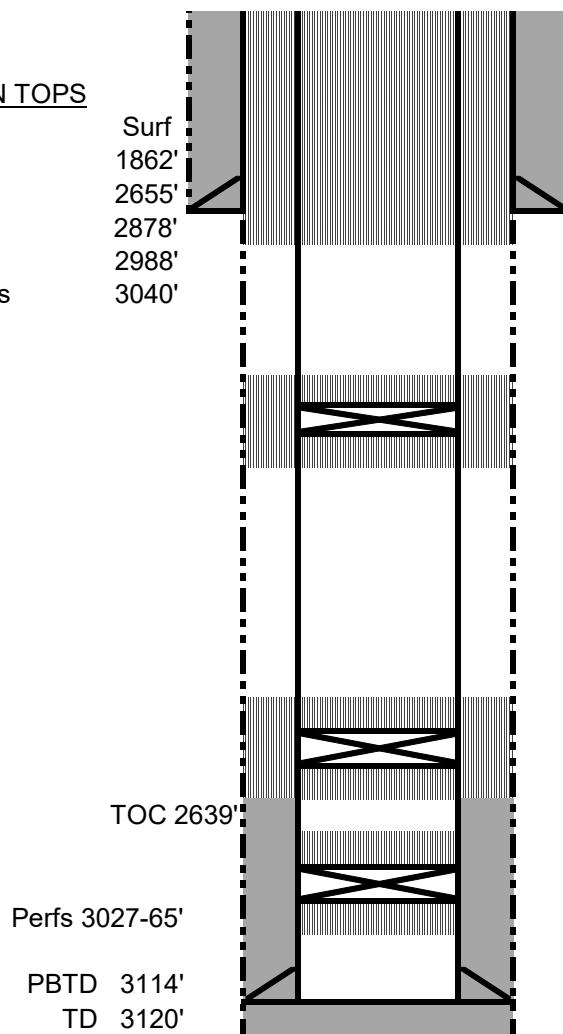

Plug 5: Surface shoe and surface plug:  
 Perf holes at 151'. Tie onto 4-1/2"  
 casing and mix and pump sufficient  
 volume to bring TOC to surface, inside  
 and outside.

Plug 4: Nacimiento: Perf holes at  
 1912'. Set CR near 1862'. Mix and  
 pump sufficient volume to bring TOC to  
 1812', inside and outside.

Plug 3: Ojo Alamo: Perf holes near  
 TOC at 2639', or as indicated by CBL.  
 Set CR near 2620'. Mix and pump  
 sufficient volume to bring TOC to  
 2605', inside and outside.

Plug 2: Pictured Cliffs, Fruitland,  
 Kirtland: Spot blind plug from CR to  
 2828'.

Plug 1: Pictured Cliffs perfs: Set CR  
 near 3000'. Sqz below CR with 10 sx.  
 Run CBL.

All cement plugs will also include 50' excess  
 cement based on inside capacity, and 100%  
 excess based on outside capacity.

**GENERAL REQUIREMENTS FOR  
PERMANENT ABANDONMENT OF WELLS ON FEDERAL AND INDIAN LEASES  
FARMINGTON FIELD OFFICE**

1.0 The approved plugging plans may contain variances from the following minimum general requirements.

1.1 Modification of the approved plugging procedure is allowed only with the prior approval of the Authorized Officer, Farmington Field Office.

1.2 Requirements may be added to address specific well conditions.

2.0 Materials used must be accurately measured. (densometer/scales)

3.0 A tank or lined pit must be used for containment of any fluids from the wellbore during plugging operations and all pits are to be fenced with woven wire. These pits will be fenced on three sides and once the rig leaves location, the fourth side will be fenced.

3.1 Pits are not to be used for disposal of any hydrocarbons. If hydrocarbons are present in the pit, the fluids must be removed prior to filling in.

4.0 All cement plugs are to be placed through a work string. Cement may be bull-headed down the casing with prior approval. Cement caps on top of bridge plugs or cement retainers may be placed by dump bailer.

4.1 The cement shall be as specified in the approved plugging plan.

4.2 All cement plugs placed inside casing shall have sufficient volume to fill a minimum of 100' of the casing, or annular void(s) between casings, plus an excess volume sufficient to provide for 50 linear feet of fill above the plug.

4.3 Surface plugs may be no less than 50' in length.

4.4 All cement plugs placed to fill annular void(s) between casing and the formation shall be of sufficient volume to fill a minimum of 100' of the annular space plus 100% excess, calculated using the bit size, or 100' of annular capacity, determined from a caliper log, plus an excess volume sufficient to provide for 50 linear feet of fill above the plug.

4.5 All cement plugs placed to fill an open hole shall be of sufficient volume to fill a minimum of 100' of hole, as calculated from a caliper log, plus an excess volume sufficient to provide for 50 linear feet of fill above the plug. In the absence of a caliper log, an excess of 100% shall be required.

**4.6 A cement bond log or other accepted cement evaluation tool is required to be run if one had not been previously ran or cement did not circulate to surface during the original casing cementing job or subsequent cementing jobs.**

5.0 All cement plugs spotted across, or above, any exposed zone(s), when; the wellbore is not full of fluid or the fluid level will not remain static, and in the case of lost circulation or partial returns during cement placement, shall be tested by tagging with the work string.

- 5.1 The top of any cement plug verified by tagging must be at or above the depth specified in the approved plan, without regard to any excess.
- 5.2 Testing will not be required for any cement plug that is mechanically contained by use of a bridge plug and/or cement retainer, if casing integrity has been established.
- 5.3 Any cement plug which is the only isolating medium, for a fresh water interval or a zone containing a prospectively valuable deposit of minerals, shall be tested by tagging.
- 5.4 If perforations are required below the surface casing shoe, a 30 minute minimum wait time will be required to determine if gas and/or water flows are present. If flow is present, the well will be shut-in for a minimum of one hour and the pressure recorded. Short or long term venting may be necessary to evacuate trapped gas. **If only a water flow occurs with no associated gas, shut well in and record the pressures. Contact the Engineer as it may be necessary to change the cement weight and additives.**

6.0 Before setting any cement plugs the hole needs to be rolled. All wells are to be controlled by means of a fluid that is to be of a weight and consistency necessary to stabilize the wellbore. This fluid shall be left in place as filler between all plugs.

- 6.1 Drilling mud may be used as the wellbore fluid in open hole plugging operations.
- 6.2 The wellbore fluid used in cased holes shall be of sufficient weight to balance known pore pressures in all exposed formations.

7.0 A blowout preventer and related equipment (BOPE) shall be installed and tested prior to working in a wellbore with any exposed zone(s); (1) that are over pressured, (2) where the pressures are unknown, or (3) known to contain H<sub>2</sub>S.

8.0 Within 30 days after plugging work is completed, file a Sundry Notice, Subsequent Report of Abandonment (Form 3160-5), five copies, with the Field Manager, Bureau of Land Management, 6251 College Blvd., Suite A, Farmington, NM 87402. The report should show the manner in which the plugging work was carried out, the extent, by depth(s), of cement plugs placed, and the size and location, by depth(s), of casing left in the well. Show date well was plugged.

9.0 All permanently abandoned wells are to be marked with a permanent monument as specified in 43 CFR 3162.6(d). Unless otherwise approved.

10.0 If this well is located in a Specially Designated Area (SDA), compliance with the appropriate seasonal closure requirements will be necessary.

All of the above are minimum requirements. Failure to comply with the above conditions of approval may result in an assessment for noncompliance and/or a Shut-in Order being issued pursuant to 43 CFR 3163.1. You are further advised that any instructions, orders or decisions issued by the Bureau of Land Management are subject to administrative review pursuant to 43 CFR 3165.3 and appeal pursuant to 43 CFR 3165.4 and 43 CFR 4.700.



**UNITED STATES DEPARTMENT OF THE INTERIOR  
BUREAU OF LAND MANAGEMENT  
FARMINGTON DISTRICT OFFICE  
6251 COLLEGE BLVD.  
FARMINGTON, NEW MEXICO 87402**

AFMSS 2 Sundry ID 2684062

Attachment to notice of Intention to Abandon

Well: Jicarilla J 157 3

**CONDITIONS OF APPROVAL**

1. Plugging operations authorized are subject to the attached "General Requirements for Permanent Abandonment of Wells on Federal and Indian Lease."
2. Farmington Office is to be notified at least 24 hours before the plugging operations commence at (505) 564-7750.

You are also required to place cement excesses per 4.2 and 4.4 of the attached General Requirements.

Office Hours: 7:45 a.m. to 4:30 p.m.

K. Rennick 7/27/2022

# BLM FLUID MINERALS P&A Geologic Report

**Date Completed:** 07/27/2022

Well No. Jicarilla J 157 3 (API# 30-039-05094)	Location:	NESW				
Lease No. JIC157	Sec. 10	T23N			R2W	
Operator DJR Operating, LLC	County	Rio Arriba		State	New Mexico	
Total Depth 3120'	PBTD 3114'	Formation Pictured Cliffs				
Elevation (GL) 7294'		Elevation (KB) 7304'				

Geologic Formations	Est. Top	Est. Bottom	Log Top	Log Bottom	Remarks
San Jose Fm					Surface/freshwater sands
Nacimiento Fm			1862		Possible freshwater sands
Ojo Alamo Ss			2655		Aquifer (possible freshwater)
Kirtland Shale			2878		
Fruitland Fm			2988		Coal/Gas/Possible water
Pictured Cliffs Ss			3040		Gas
Lewis Shale					
Chacra					Gas
Cliff House					Water/Possible gas
Menefee Fm					Coal/Ss/Water/Possible O&G
Point Lookout Ss					Probable water/Possible O&G
Mancos					Water/Possible gas
Gallup					O&G/Water
Greenhorn					
Graneros Shale					
Dakota Ss					O&G/Water

Remarks:

P & A

Reference Well:

- Picture Cliffs perforations 3027 – 3065'

**Prepared by: Kenneth Rennick**

**District I**  
1625 N. French Dr., Hobbs, NM 88240  
Phone:(575) 393-6161 Fax:(575) 393-0720  
**District II**  
811 S. First St., Artesia, NM 88210  
Phone:(575) 748-1283 Fax:(575) 748-9720  
**District III**  
1000 Rio Brazos Rd., Aztec, NM 87410  
Phone:(505) 334-6178 Fax:(505) 334-6170  
**District IV**  
1220 S. St Francis Dr., Santa Fe, NM 87505  
Phone:(505) 476-3470 Fax:(505) 476-3462

**State of New Mexico**  
**Energy, Minerals and Natural Resources**  
**Oil Conservation Division**  
**1220 S. St Francis Dr.**  
**Santa Fe, NM 87505**

CONDITIONS  
  
Action 129145

CONDITIONS

Operator: DJR OPERATING, LLC 1 Road 3263 Aztec, NM 87410	OGRID: 371838
	Action Number: 129145
	Action Type: [C-103] NOI Plug & Abandon (C-103F)

CONDITIONS

Created By	Condition	Condition Date
kpickford	CBL required	7/29/2022
kpickford	Notify NMOCD 24 Hours Prior to beginning operations	7/29/2022
kpickford	Adhere to BLM approved COAs and plugs. See GEO report.	7/29/2022