

Submit a Copy To Appropriate District
Office
District I – (575) 393-6161
1625 N. French Dr., Hobbs, NM 88240
District II – (575) 748-1283
811 S. First St., Artesia, NM 88210
District III – (505) 334-6178
1000 Rio Brazos Rd., Aztec, NM 87410
District IV – (505) 476-3460
1220 S. St. Francis Dr., Santa Fe, NM
87505

State of New Mexico
Energy, Minerals and Natural Resources

Form C-103
Revised July 18, 2013

OIL CONSERVATION DIVISION
1220 South St. Francis Dr.
Santa Fe, NM 87505

WELL API NO.	30-025-50079
5. Indicate Type of Lease STATE <input type="checkbox"/> FEE <input checked="" type="checkbox"/>	
6. State Oil & Gas Lease No.	
7. Lease Name or Unit Agreement Name Pedro SWD	
8. Well Number 1	
9. OGRID Number	372311
10. Pool name or Wildcat SWD; SAN ANDRES	
4. Well Location Unit Letter <u>M</u> : <u>1045</u> feet from the <u>S</u> line and <u>1067</u> feet from the <u>E</u> line Section <u>28</u> Township <u>21S</u> Range <u>36E</u> NMPM County <u>LEA</u>	
11. Elevation (Show whether DR, RKB, RT, GR, etc.)	3594.3 GL'

SUNDRY NOTICES AND REPORTS ON WELLS
(DO NOT USE THIS FORM FOR PROPOSALS TO DRILL OR TO DEEPEN OR PLUG BACK TO A DIFFERENT RESERVOIR. USE "APPLICATION FOR PERMIT" (FORM C-101) FOR SUCH PROPOSALS.)

1. Type of Well: Oil Well ☐ Gas Well ☒ Other SWD

2. Name of Operator
GOODNIGHT MIDSTREAM PERMIAN, LLC

3. Address of Operator
5910 N CENTRAL EXPRESSWAY, SUITE 850, DALLAS, TX 75206

12. Check Appropriate Box to Indicate Nature of Notice, Report or Other Data

NOTICE OF INTENTION TO:		SUBSEQUENT REPORT OF:	
PERFORM REMEDIAL WORK <input type="checkbox"/>	PLUG AND ABANDON <input type="checkbox"/>	REMEDIAL WORK <input type="checkbox"/>	ALTERING CASING <input type="checkbox"/>
TEMPORARILY ABANDON <input type="checkbox"/>	CHANGE PLANS <input type="checkbox"/>	COMMENCE DRILLING OPNS. <input type="checkbox"/>	P AND A <input type="checkbox"/>
PULL OR ALTER CASING <input type="checkbox"/>	MULTIPLE COMPL <input type="checkbox"/>	CASING/CEMENT JOB <input type="checkbox"/>	
DOWNHOLE COMMINGLE <input type="checkbox"/>		MIT REPORT & FORMATION FLUID ANALYSIS	
CLOSED-LOOP SYSTEM <input type="checkbox"/>		OTHER: <input checked="" type="checkbox"/>	
OTHER: <input type="checkbox"/>			

13. Describe proposed or completed operations. (Clearly state all pertinent details, and give pertinent dates, including estimated date of starting any proposed work). SEE RULE 19.15.7.14 NMAC. For Multiple Completions: Attach wellbore diagram of proposed completion or recompletion.

PER CASE 20721, ORDER R-21190, PLEASE FIND THE ATTACHED MIT AND WATER SAMPLE ANALYSIS.

Spud Date:

06/13/2022

Rig Release Date:

06/24/2022

I hereby certify that the information above is true and complete to the best of my knowledge and belief.

SIGNATURE  TITLE ENGINEER DATE 08/04/2022

Type or print name CHRIS J GADDY E-mail address: CGADDY@CAMBRIANMGMT.COM PHONE: 432-620-9181

For State Use Only

APPROVED BY: _____ TITLE _____ DATE _____

Conditions of Approval (if any):

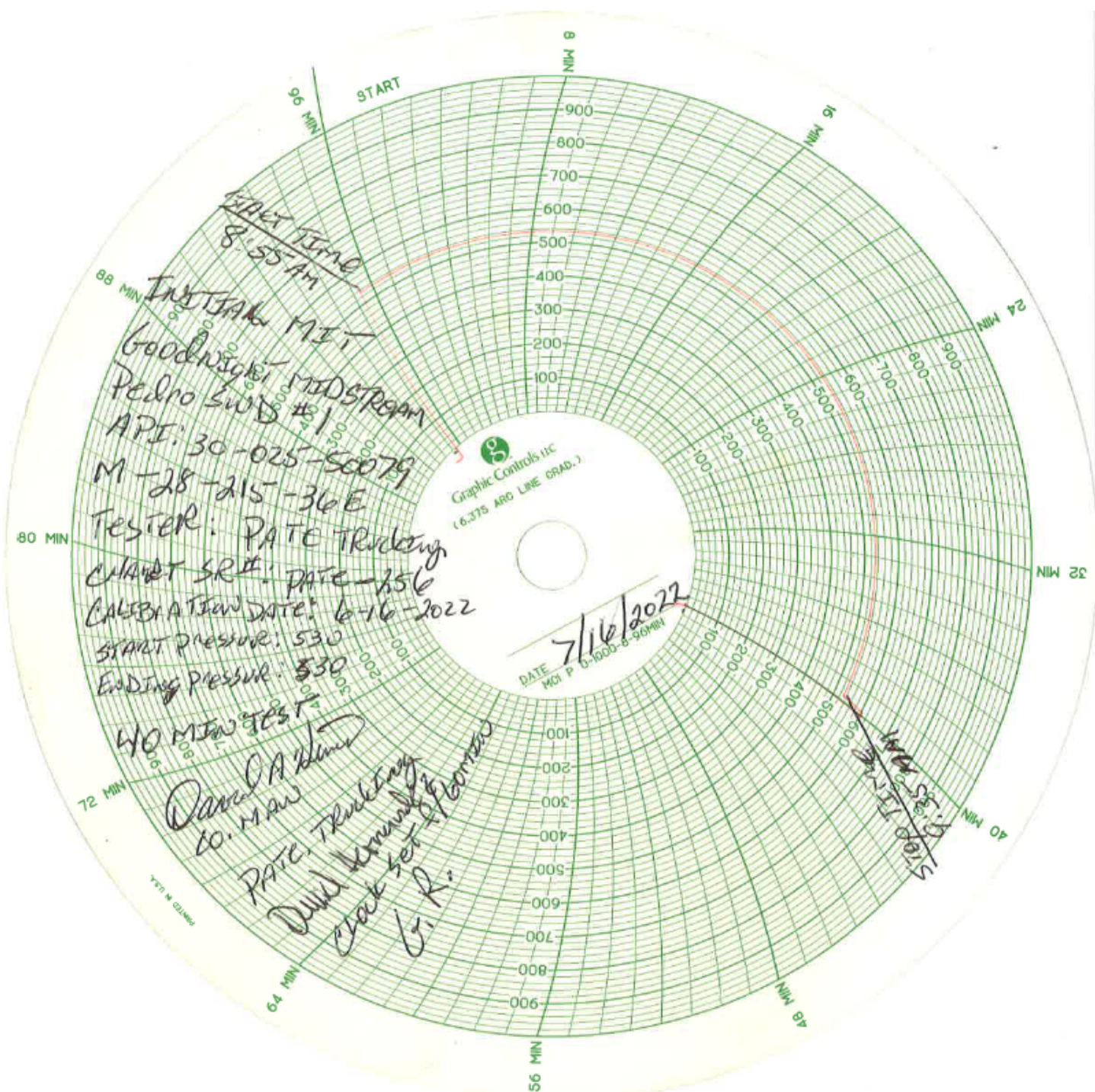

PHONE (575) 393-2326 ° 101 E. MARLAND ° HOBBS, NM 88240

July 20, 2022

CINDY CRAIN

CRAIN ENVIRONMENTAL

2925 E. 17TH STREET

ODESSA, TX 79761

RE: PEDRO SWD #1

Enclosed are the results of analyses for samples received by the laboratory on 07/11/22 13:37.

Cardinal Laboratories is accredited through Texas NELAP under certificate number T104704398-22-15. Accreditation applies to drinking water, non-potable water and solid and chemical materials. All accredited analytes are denoted by an asterisk (*). For a complete list of accredited analytes and matrices visit the TCEQ website at www.tceq.texas.gov/field/ga/lab_accred_certif.html.

Cardinal Laboratories is accredited through the State of Colorado Department of Public Health and Environment for:

Method EPA 552.2	Total Haloacetic Acids (HAA-5)
Method EPA 524.2	Total Trihalomethanes (TTHM)
Method EPA 524.4	Regulated VOCs (V1, V2, V3)

Cardinal Laboratories is accredited through the State of New Mexico Environment Department for:

Method SM 9223-B	Total Coliform and E. coli (Colilert MMO-MUG)
Method EPA 524.2	Regulated VOCs and Total Trihalomethanes (TTHM)
Method EPA 552.2	Total Haloacetic Acids (HAA-5)

Accreditation applies to public drinking water matrices for State of Colorado and New Mexico.

This report meets NELAP requirements and is made up of a cover page, analytical results, and a copy of the original chain-of-custody. If you have any questions concerning this report, please feel free to contact me.

Sincerely,

Celey D. Keene

Lab Director/Quality Manager



PHONE (575) 393-2326 ° 101 E. MARLAND ° HOBBS, NM 88240

Analytical Results For:CRAIN ENVIRONMENTAL
2925 E. 17TH STREET
ODESSA TX, 79761Project: PEDRO SWD #1
Project Number: (30-025-50079)
Project Manager: CINDY CRAIN
Fax To: (432) 272-0304Reported:
20-Jul-22 11:42

Sample ID	Laboratory ID	Matrix	Date Sampled	Date Received
SAN ANDRES FM WATER SAMPLE	H222962-01	Water	11-Jul-22 11:20	11-Jul-22 13:37

Cardinal Laboratories

*=Accredited Analyte

PLEASE NOTE: Liability and Damages. Cardinal's liability and client's exclusive remedy for any claim arising, whether based in contract or tort, shall be limited to the amount paid by client for analyses. All claims, including those for negligence or any other cause whatsoever shall be deemed waived unless made in writing and received by Cardinal within thirty (30) days after completion of the applicable service. In no event shall Cardinal be liable for incidental or consequential damage including, without limitation, business interruptions, loss of use, or loss of profits incurred by client, its subsidiaries, affiliates or successors arising out of or related to the performance of the services hereunder by Cardinal, regardless of whether such claim is based upon any of the above stated reasons or otherwise. Results relate only to the samples identified above. This report shall not be reproduced except in full with written approval of Cardinal Laboratories.

Celey D. Keene, Lab Director/Quality Manager



PHONE (575) 393-2326 • 101 E. MARLAND • HOBBS, NM 88240

Analytical Results For:

CRAIN ENVIRONMENTAL
2925 E. 17TH STREET
ODESSA TX, 79761

Project: PEDRO SWD #1
Project Number: (30-025-50079)
Project Manager: CINDY CRAIN
Fax To: (432) 272-0304

Reported:
20-Jul-22 11:42

SAN ANDRES FM WATER SAMPLE
H222962-01 (Water)

Analyte	Result	MDL	Reporting Limit	Units	Dilution	Batch	Analyst	Analyzed	Method	Notes
---------	--------	-----	-----------------	-------	----------	-------	---------	----------	--------	-------

Cardinal Laboratories**Inorganic Compounds**

Alkalinity, Bicarbonate	842		5.00	mg/L	1	2070702	AC	12-Jul-22	310.1	
Alkalinity, Carbonate	<1.00		1.00	mg/L	1	2070702	AC	12-Jul-22	310.1	
Chloride*	23800		4.00	mg/L	1	2070610	AC	12-Jul-22	4500-Cl-B	
Conductivity*	61400		1.00	umhos/cm @ 25°C	1	2071101	AC	11-Jul-22	120.1	
pH*	7.82		0.100	pH Units	1	2071101	AC	11-Jul-22	150.1	
Temperature °C	20.2			pH Units	1	2071101	AC	11-Jul-22	150.1	
Sulfate*	2740		500	mg/L	50	2071212	AC	12-Jul-22	375.4	
TDS*	41900		5.00	mg/L	1	2070801	AC	12-Jul-22	160.1	
Alkalinity, Total*	690		4.00	mg/L	1	2070702	AC	12-Jul-22	310.1	

Petroleum Hydrocarbons by GC FID

GRO C6-C10*	10.1		1.00	mg/L	0.1	2071239	MS	13-Jul-22	8015B	
DRO >C10-C28*	13.7		1.00	mg/L	0.1	2071239	MS	13-Jul-22	8015B	
EXT DRO >C28-C36	3.06		1.00	mg/L	0.1	2071239	MS	13-Jul-22	8015B	
Surrogate: 1-Chlorooctane			68.6 %	44.9-146		2071239	MS	13-Jul-22	8015B	
Surrogate: 1-Chlorooctadecane			78.7 %	39.8-162		2071239	MS	13-Jul-22	8015B	

Green Analytical Laboratories**Total Recoverable Metals by ICP (E200.7)**

Calcium*	1470		10.0	mg/L	100	B221895	AES	18-Jul-22	EPA200.7	
Iron*	45.6		5.00	mg/L	100	B221895	AES	18-Jul-22	EPA200.7	
Magnesium*	426		10.0	mg/L	100	B221895	AES	18-Jul-22	EPA200.7	
Potassium*	217		100	mg/L	100	B221895	AES	18-Jul-22	EPA200.7	
Sodium*	13000		100	mg/L	100	B221895	AES	18-Jul-22	EPA200.7	

Cardinal Laboratories

*=Accredited Analyte

PLEASE NOTE: Liability and Damages. Cardinal's liability and client's exclusive remedy for any claim arising, whether based in contract or tort, shall be limited to the amount paid by client for analyses. All claims, including those for negligence or any other cause whatsoever shall be deemed waived unless made in writing and received by Cardinal within thirty (30) days after completion of the applicable service. In no event shall Cardinal be liable for incidental or consequential damage including, without limitation, business interruptions, loss of use, or loss of profits incurred by client, its subsidiaries, affiliates or successors arising out of or related to the performance of the services hereunder by Cardinal, regardless of whether such claim is based upon any of the above stated reasons or otherwise. Results relate only to the samples identified above. This report shall not be reproduced except in full with written approval of Cardinal Laboratories.

Celey D. Keene, Lab Director/Quality Manager



PHONE (575) 393-2326 ° 101 E. MARLAND ° HOBBS, NM 88240

Analytical Results For:

CRAIN ENVIRONMENTAL
2925 E. 17TH STREET
ODESSA TX, 79761

Project: PEDRO SWD #1
Project Number: (30-025-50079)
Project Manager: CINDY CRAIN
Fax To: (432) 272-0304

Reported:
20-Jul-22 11:42

Cardinal Laboratories

*=Accredited Analyte

PLEASE NOTE: Liability and Damages. Cardinal's liability and client's exclusive remedy for any claim arising, whether based in contract or tort, shall be limited to the amount paid by client for analyses. All claims, including those for negligence or any other cause whatsoever shall be deemed waived unless made in writing and received by Cardinal within thirty (30) days after completion of the applicable service. In no event shall Cardinal be liable for incidental or consequential damage including, without limitation, business interruptions, loss of use, or loss of profits incurred by client, its subsidiaries, affiliates or successors arising out of or related to the performance of the services hereunder by Cardinal, regardless of whether such claim is based upon any of the above stated reasons or otherwise. Results relate only to the samples identified above. This report shall not be reproduced except in full with written approval of Cardinal Laboratories.

Celey D. Keene, Lab Director/Quality Manager



PHONE (575) 393-2326 ° 101 E. MARLAND ° HOBBS, NM 88240

Analytical Results For:

CRAIN ENVIRONMENTAL
2925 E. 17TH STREET
ODESSA TX, 79761

Project: PEDRO SWD #1
Project Number: (30-025-50079)
Project Manager: CINDY CRAIN
Fax To: (432) 272-0304

Reported:
20-Jul-22 11:42

Inorganic Compounds - Quality Control**Cardinal Laboratories**

Analyte	Result	Reporting Limit	Units	Spike Level	Source Result	%REC	%REC Limits	RPD	RPD Limit	Notes
---------	--------	-----------------	-------	-------------	---------------	------	-------------	-----	-----------	-------

Batch 2070610 - General Prep - Wet Chem**Blank (2070610-BLK1)**

Prepared & Analyzed: 06-Jul-22

Chloride	ND	4.00	mg/L
----------	----	------	------

LCS (2070610-BS1)

Prepared & Analyzed: 06-Jul-22

Chloride	104	4.00	mg/L	100	104	80-120
----------	-----	------	------	-----	-----	--------

LCS Dup (2070610-BSD1)

Prepared & Analyzed: 06-Jul-22

Chloride	100	4.00	mg/L	100	100	80-120	3.92	20
----------	-----	------	------	-----	-----	--------	------	----

Batch 2070702 - General Prep - Wet Chem**Blank (2070702-BLK1)**

Prepared & Analyzed: 07-Jul-22

Alkalinity, Carbonate	ND	1.00	mg/L
Alkalinity, Bicarbonate	5.00	5.00	mg/L
Alkalinity, Total	4.00	4.00	mg/L

LCS (2070702-BS1)

Prepared & Analyzed: 07-Jul-22

Alkalinity, Carbonate	ND	2.50	mg/L			80-120
Alkalinity, Bicarbonate	305	12.5	mg/L			80-120
Alkalinity, Total	250	10.0	mg/L	250	100	80-120

LCS Dup (2070702-BSD1)

Prepared & Analyzed: 07-Jul-22

Alkalinity, Carbonate	ND	2.50	mg/L			80-120		20
Alkalinity, Bicarbonate	305	12.5	mg/L			80-120	0.00	20
Alkalinity, Total	250	10.0	mg/L	250	100	80-120	0.00	20

Batch 2070801 - Filtration**Blank (2070801-BLK1)**

Prepared: 11-Jul-22 Analyzed: 12-Jul-22

TDS	ND	5.00	mg/L
-----	----	------	------

Cardinal Laboratories

*=Accredited Analyte

PLEASE NOTE: Liability and Damages. Cardinal's liability and client's exclusive remedy for any claim arising, whether based in contract or tort, shall be limited to the amount paid by client for analyses. All claims, including those for negligence or any other cause whatsoever shall be deemed waived unless made in writing and received by Cardinal within thirty (30) days after completion of the applicable service. In no event shall Cardinal be liable for incidental or consequential damage including, without limitation, business interruptions, loss of use, or loss of profits incurred by client, its subsidiaries, affiliates or successors arising out of or related to the performance of the services hereunder by Cardinal, regardless of whether such claim is based upon any of the above stated reasons or otherwise. Results relate only to the samples identified above. This report shall not be reproduced except in full with written approval of Cardinal Laboratories.

Celey D. Keene, Lab Director/Quality Manager



PHONE (575) 393-2326 • 101 E. MARLAND • HOBBS, NM 88240

Analytical Results For:

CRAIN ENVIRONMENTAL
2925 E. 17TH STREET
ODESSA TX, 79761

Project: PEDRO SWD #1
Project Number: (30-025-50079)
Project Manager: CINDY CRAIN
Fax To: (432) 272-0304

Reported:
20-Jul-22 11:42

Inorganic Compounds - Quality Control**Cardinal Laboratories**

Analyte	Result	Reporting Limit	Units	Spike Level	Source Result	%REC	%REC Limits	RPD	RPD Limit	Notes
---------	--------	--------------------	-------	----------------	------------------	------	----------------	-----	--------------	-------

Batch 2070801 - Filtration**LCS (2070801-BS1)**

Prepared: 11-Jul-22 Analyzed: 12-Jul-22

TDS	847		mg/L	1000		84.7	80-120			
-----	-----	--	------	------	--	------	--------	--	--	--

Duplicate (2070801-DUP1)

Source: H222917-03

Prepared: 11-Jul-22 Analyzed: 12-Jul-22

TDS	817	5.00	mg/L		802			1.85	20	
-----	-----	------	------	--	-----	--	--	------	----	--

Batch 2071101 - General Prep - Wet Chem**LCS (2071101-BS1)**

Prepared & Analyzed: 11-Jul-22

pH	7.07		pH Units	7.00		101	90-110			
Conductivity	504		uS/cm	500		101	80-120			

Duplicate (2071101-DUP1)

Source: H222953-01

Prepared & Analyzed: 11-Jul-22

pH	7.91	0.100	pH Units		7.87			0.507	20	
Conductivity	704	1.00	umhos/cm @ 25°C		706			0.284	20	
Temperature °C	18.3		pH Units		18.4			0.545	200	

Batch 2071212 - General Prep - Wet Chem**Blank (2071212-BLK1)**

Prepared & Analyzed: 12-Jul-22

Sulfate	ND	10.0	mg/L							
---------	----	------	------	--	--	--	--	--	--	--

LCS (2071212-BS1)

Prepared & Analyzed: 12-Jul-22

Sulfate	20.1	10.0	mg/L	20.0		101	80-120			
---------	------	------	------	------	--	-----	--------	--	--	--

LCS Dup (2071212-BSD1)

Prepared & Analyzed: 12-Jul-22

Sulfate	20.3	10.0	mg/L	20.0		102	80-120	0.989	20	
---------	------	------	------	------	--	-----	--------	-------	----	--

Cardinal Laboratories

*=Accredited Analyte

PLEASE NOTE: Liability and Damages. Cardinal's liability and client's exclusive remedy for any claim arising, whether based in contract or tort, shall be limited to the amount paid by client for analyses. All claims, including those for negligence or any other cause whatsoever shall be deemed waived unless made in writing and received by Cardinal within thirty (30) days after completion of the applicable service. In no event shall Cardinal be liable for incidental or consequential damage including, without limitation, business interruptions, loss of use, or loss of profits incurred by client, its subsidiaries, affiliates or successors arising out of or related to the performance of the services hereunder by Cardinal, regardless of whether such claim is based upon any of the above stated reasons or otherwise. Results relate only to the samples identified above. This report shall not be reproduced except in full with written approval of Cardinal Laboratories.

Celey D. Keene, Lab Director/Quality Manager



PHONE (575) 393-2326 ° 101 E. MARLAND ° HOBBS, NM 88240

Analytical Results For:

CRAIN ENVIRONMENTAL
2925 E. 17TH STREET
ODESSA TX, 79761

Project: PEDRO SWD #1
Project Number: (30-025-50079)
Project Manager: CINDY CRAIN
Fax To: (432) 272-0304

Reported:
20-Jul-22 11:42

Petroleum Hydrocarbons by GC FID - Quality Control**Cardinal Laboratories**

Analyte	Result	Reporting Limit	Units	Spike Level	Source Result	%REC	%REC Limits	RPD	RPD Limit	Notes
---------	--------	--------------------	-------	----------------	------------------	------	----------------	-----	--------------	-------

Batch 2071239 - General Prep - Organics**Blank (2071239-BLK1)**

Prepared: 12-Jul-22 Analyzed: 13-Jul-22

GRO C6-C10	ND	1.00	mg/L							
DRO >C10-C28	ND	1.00	mg/L							
EXT DRO >C28-C36	ND	1.00	mg/L							
Surrogate: 1-Chlorooctane	3.93		mg/L	5.00		78.6	44.9-146			
Surrogate: 1-Chlorooctadecane	4.67		mg/L	5.00		93.4	39.8-162			

LCS (2071239-BS1)

Prepared: 12-Jul-22 Analyzed: 13-Jul-22

GRO C6-C10	4.31	1.00	mg/L	5.00		86.3	72.4-116			
DRO >C10-C28	4.43	1.00	mg/L	5.00		88.5	70-121			
Surrogate: 1-Chlorooctane	3.78		mg/L	5.00		75.7	44.9-146			
Surrogate: 1-Chlorooctadecane	4.20		mg/L	5.00		84.0	39.8-162			

LCS Dup (2071239-BS1)

Prepared: 12-Jul-22 Analyzed: 13-Jul-22

GRO C6-C10	4.46	1.00	mg/L	5.00		89.3	72.4-116	3.42	8.73	
DRO >C10-C28	4.56	1.00	mg/L	5.00		91.2	70-121	3.00	24.8	
Surrogate: 1-Chlorooctane	4.15		mg/L	5.00		83.1	44.9-146			
Surrogate: 1-Chlorooctadecane	4.65		mg/L	5.00		92.9	39.8-162			

Cardinal Laboratories

*=Accredited Analyte

PLEASE NOTE: Liability and Damages. Cardinal's liability and client's exclusive remedy for any claim arising, whether based in contract or tort, shall be limited to the amount paid by client for analyses. All claims, including those for negligence or any other cause whatsoever shall be deemed waived unless made in writing and received by Cardinal within thirty (30) days after completion of the applicable service. In no event shall Cardinal be liable for incidental or consequential damage including, without limitation, business interruptions, loss of use, or loss of profits incurred by client, its subsidiaries, affiliates or successors arising out of or related to the performance of the services hereunder by Cardinal, regardless of whether such claim is based upon any of the above stated reasons or otherwise. Results relate only to the samples identified above. This report shall not be reproduced except in full with written approval of Cardinal Laboratories.

Celey D. Keene, Lab Director/Quality Manager



PHONE (575) 393-2326 ° 101 E. MARLAND ° HOBBS, NM 88240

Analytical Results For:

CRAIN ENVIRONMENTAL
2925 E. 17TH STREET
ODESSA TX, 79761

Project: PEDRO SWD #1
Project Number: (30-025-50079)
Project Manager: CINDY CRAIN
Fax To: (432) 272-0304

Reported:
20-Jul-22 11:42

Total Recoverable Metals by ICP (E200.7) - Quality Control**Green Analytical Laboratories**

Analyte	Result	Reporting Limit	Units	Spike Level	Source Result	%REC	%REC Limits	RPD	RPD Limit	Notes
---------	--------	--------------------	-------	----------------	------------------	------	----------------	-----	--------------	-------

Batch B221895 - Total Recoverable by ICP**Blank (B221895-BLK1)**

Prepared: 15-Jul-22 Analyzed: 18-Jul-22

Potassium	ND	1.00	mg/L							
Magnesium	ND	0.100	mg/L							
Sodium	ND	1.00	mg/L							
Calcium	ND	0.100	mg/L							
Iron	ND	0.050	mg/L							

LCS (B221895-BS1)

Prepared: 15-Jul-22 Analyzed: 18-Jul-22

Sodium	1.57	1.00	mg/L	1.62		96.9	85-115			
Calcium	1.93	0.100	mg/L	2.00		96.3	85-115			
Potassium	4.12	1.00	mg/L	4.00		103	85-115			
Magnesium	9.91	0.100	mg/L	10.0		99.1	85-115			
Iron	1.93	0.050	mg/L	2.00		96.5	85-115			

LCS Dup (B221895-BSD1)

Prepared: 15-Jul-22 Analyzed: 18-Jul-22

Iron	1.92	0.050	mg/L	2.00		96.0	85-115	0.532	20	
Potassium	3.99	1.00	mg/L	4.00		99.7	85-115	3.23	20	
Magnesium	9.72	0.100	mg/L	10.0		97.2	85-115	1.95	20	
Sodium	1.56	1.00	mg/L	1.62		96.3	85-115	0.606	20	
Calcium	1.89	0.100	mg/L	2.00		94.3	85-115	2.06	20	

Cardinal Laboratories

*=Accredited Analyte

PLEASE NOTE: Liability and Damages. Cardinal's liability and client's exclusive remedy for any claim arising, whether based in contract or tort, shall be limited to the amount paid by client for analyses. All claims, including those for negligence or any other cause whatsoever shall be deemed waived unless made in writing and received by Cardinal within thirty (30) days after completion of the applicable service. In no event shall Cardinal be liable for incidental or consequential damage including, without limitation, business interruptions, loss of use, or loss of profits incurred by client, its subsidiaries, affiliates or successors arising out of or related to the performance of the services hereunder by Cardinal, regardless of whether such claim is based upon any of the above stated reasons or otherwise. Results relate only to the samples identified above. This report shall not be reproduced except in full with written approval of Cardinal Laboratories.

Celey D. Keene, Lab Director/Quality Manager



PHONE (575) 393-2326 ° 101 E. MARLAND ° HOBBS, NM 88240

Notes and Definitions

ND	Analyte NOT DETECTED at or above the reporting limit
RPD	Relative Percent Difference
**	Samples not received at proper temperature of 6°C or below.
***	Insufficient time to reach temperature.
-	Chloride by SM4500Cl-B does not require samples be received at or below 6°C Samples reported on an as received basis (wet) unless otherwise noted on report

Cardinal Laboratories

*=Accredited Analyte

PLEASE NOTE: Liability and Damages. Cardinal's liability and client's exclusive remedy for any claim arising, whether based in contract or tort, shall be limited to the amount paid by client for analyses. All claims, including those for negligence or any other cause whatsoever shall be deemed waived unless made in writing and received by Cardinal within thirty (30) days after completion of the applicable service. In no event shall Cardinal be liable for incidental or consequential damage including, without limitation, business interruptions, loss of use, or loss of profits incurred by client, its subsidiaries, affiliates or successors arising out of or related to the performance of the services hereunder by Cardinal, regardless of whether such claim is based upon any of the above stated reasons or otherwise. Results relate only to the samples identified above. This report shall not be reproduced except in full with written approval of Cardinal Laboratories.

A handwritten signature in cursive script, appearing to read "Celey D. Keene", written in black ink.

Celey D. Keene, Lab Director/Quality Manager

CHAIN-OF-CUSTODY AND ANALYSIS REQUEST

Company Name: <u>Gain Environmental</u> Project Manager: <u>Lindy Crain</u> Address: <u>2925 E. 17th St.</u> City: <u>Albessa</u> State: <u>TX</u> Zip: <u>79761</u> Phone #: <u>(575) 441-7344</u> Fax #: <u>-</u> Project #: <u>-</u> Project Owner: <u>Goodnight H2O System</u> Project Name: <u>Pedro SWD #1</u> State: <u>TX</u> Zip: <u>79701</u> Project Location: <u>Lea Co. NM</u> Phone #: <u>(30.025.50079)</u> Sampler Name: <u>Lindy Crain</u> Fax #: <u>-</u>				BILL TO P.O. #: <u>-</u> Company: <u>Landwin Mgmt.</u> Attn: <u>Chris Grady</u> Address: <u>415 N. Wall, Sp. 900</u> City: <u>Midland</u> State: <u>TX</u> Zip: <u>79701</u> Phone #: <u>(432) 634-9337</u> Fax #: <u>-</u>				ANALYSIS REQUEST			
Lab I.D. <u>H02291003</u> Sample I.D. <u>San Andres FM Water Sample</u>		(G)RAB OR (C)OMP. # CONTAINERS <u>6</u> MATRIX: GROUNDWATER <input checked="" type="checkbox"/> WASTEWATER <input type="checkbox"/> SOIL <input type="checkbox"/> OIL <input type="checkbox"/> SLUDGE <input type="checkbox"/> OTHER: <input type="checkbox"/>		PRESERV. ACID/BASE: <input checked="" type="checkbox"/> ICE / COOL <input checked="" type="checkbox"/> OTHER: <input type="checkbox"/>		SAMPLING DATE <u>7/11/22</u> TIME <u>11:20</u>		<u>TPH</u> <u>Anions</u> <u>Cations</u> <u>Iron</u>			
PLEASE NOTE: Liability and Damages. Cardinal's liability and client's exclusive remedy for any claim arising whether based in contract or tort, shall be limited to the amount paid by the client for the analysis. All claims including those for negligence and any other cause whatsoever shall be deemed waived unless made in writing and received by Cardinal within 30 days after completion of the applicable services. In no event shall Cardinal be liable for incidental or consequential damages, including without limitation, business interruptions, loss of use, or loss of profits incurred by client, its subsidiaries, affiliates or successors arising out of or related to the performance of services hereunder by Cardinal, regardless of whether such claim is based upon any of the above stated reasons or otherwise.		Reinquinished By: <u>[Signature]</u> Date: <u>7/11/22</u> Received By: <u>[Signature]</u> Date: <u>7/11/22</u> Time: <u>1337</u> Time: <u>1337</u> Date: <u>7/11/22</u> Date: <u>7/11/22</u> Time: <u>1337</u> Time: <u>1337</u>									
Delivered By: (Circle One) Sampler - UPS - Bus - Other: <u>UPS</u>		Observed Temp. °C <u>4.30</u> Corrected Temp. °C <u>5.80</u> Sample Condition: Cool <input checked="" type="checkbox"/> Intact <input checked="" type="checkbox"/> Yes <input checked="" type="checkbox"/> No <input type="checkbox"/>		CHECKED BY: <u>[Signature]</u> (Initials) <u>SC</u> Turnaround Time: <u>Standard</u> <input checked="" type="checkbox"/> <u>Rush</u> <input type="checkbox"/> Thermometer ID #113 Correction Factor -0.5°C		Bacteria (only) Sample Condition: Cool <input checked="" type="checkbox"/> Intact <input checked="" type="checkbox"/> Yes <input checked="" type="checkbox"/> No <input type="checkbox"/> Observed Temp. °C <u>4.30</u> Corrected Temp. °C <u>5.80</u>					
REMARKS: <u>Cardinal cannot accept verbal changes. Please provide Email address:</u>											

District I
1625 N. French Dr., Hobbs, NM 88240
Phone:(575) 393-6161 Fax:(575) 393-0720
District II
811 S. First St., Artesia, NM 88210
Phone:(575) 748-1283 Fax:(575) 748-9720
District III
1000 Rio Brazos Rd., Aztec, NM 87410
Phone:(505) 334-6178 Fax:(505) 334-6170
District IV
1220 S. St Francis Dr., Santa Fe, NM 87505
Phone:(505) 476-3470 Fax:(505) 476-3462

State of New Mexico
Energy, Minerals and Natural Resources
Oil Conservation Division
1220 S. St Francis Dr.
Santa Fe, NM 87505

CONDITIONS

Action 131688

CONDITIONS

Operator: GOODNIGHT MIDSTREAM PERMIAN, LLC 5910 North Central Expressway Dallas, TX 75206	OGRID: 372311
	Action Number: 131688
	Action Type: [C-103] Sub. General Sundry (C-103Z)

CONDITIONS

Created By	Condition	Condition Date
pgoetze	Accepted for record.	8/19/2022