

Form 3160-5
(June 2015)UNITED STATES
DEPARTMENT OF THE INTERIOR
BUREAU OF LAND MANAGEMENTFORM APPROVED
OMB NO. 1004-0137
Expires: January 31, 2018**SUNDRY NOTICES AND REPORTS ON WELLS**
Do not use this form for proposals to drill or to re-enter an abandoned well. Use form 3160-3 (APD) for such proposals.**SUBMIT IN TRIPLICATE - Other instructions on page 2**

1. Type of Well <input checked="" type="checkbox"/> Oil Well <input type="checkbox"/> Gas Well <input type="checkbox"/> Other		5. Lease Serial No. NMNM136267
2. Name of Operator ENDURING RESOURCES LLC		6. If Indian, Allottee or Tribe Name EASTERN NAVAJO
Contact: LACEY GRANILLO E-Mail: lgranillo@enduringresources.com		7. If Unit or CA/Agreement, Name and/or No. NMNM135255A
3a. Address 1050 17TH STREET SUITE 2500 DENVER, CO 80265	3b. Phone No. (include area code) Ph: 505-636-9743	8. Well Name and No. KIMBETO WASH UNIT 774H
4. Location of Well (Footage, Sec., T., R., M., or Survey Description) Sec 28 T23N R9W NENW 181FNL 2337FWL 36.204663 N Lat, 107.795140 W Lon		9. API Well No. 30-045-35823-00-X1
		10. Field and Pool or Exploratory Area BASIN MANCOS
		11. County or Parish, State SAN JUAN COUNTY, NM

12. CHECK THE APPROPRIATE BOX(ES) TO INDICATE NATURE OF NOTICE, REPORT, OR OTHER DATA

TYPE OF SUBMISSION	TYPE OF ACTION			
<input checked="" type="checkbox"/> Notice of Intent	<input type="checkbox"/> Acidize	<input type="checkbox"/> Deepen	<input type="checkbox"/> Production (Start/Resume)	<input type="checkbox"/> Water Shut-Off
<input type="checkbox"/> Subsequent Report	<input type="checkbox"/> Alter Casing	<input type="checkbox"/> Hydraulic Fracturing	<input type="checkbox"/> Reclamation	<input type="checkbox"/> Well Integrity
<input type="checkbox"/> Final Abandonment Notice	<input type="checkbox"/> Casing Repair	<input type="checkbox"/> New Construction	<input type="checkbox"/> Recomplete	<input checked="" type="checkbox"/> Other
	<input type="checkbox"/> Change Plans	<input type="checkbox"/> Plug and Abandon	<input type="checkbox"/> Temporarily Abandon	
	<input type="checkbox"/> Convert to Injection	<input type="checkbox"/> Plug Back	<input type="checkbox"/> Water Disposal	

13. Describe Proposed or Completed Operation: Clearly state all pertinent details, including estimated starting date of any proposed work and approximate duration thereof. If the proposal is to deepen directionally or recompleat horizontally, give subsurface locations and measured and true vertical depths of all pertinent markers and zones. Attach the Bond under which the work will be performed or provide the Bond No. on file with BLM/BIA. Required subsequent reports must be filed within 30 days following completion of the involved operations. If the operation results in a multiple completion or recompleat in a new interval, a Form 3160-4 must be filed once testing has been completed. Final Abandonment Notices must be filed only after all requirements, including reclamation, have been completed and the operator has determined that the site is ready for final inspection.

ATTN: MATTHEW WIRTH

Enduring Resources IV, LLC (Enduring) requests to place dual (2) 12-inch or smaller temporary surface lay-flat pipelines in the 1,048-foot pipeline corridors identified on the attached map. These surface lines would be placed within existing Enduring buried pipeline corridors. No new surface disturbance would result from this action. Lay-flat pipeline will be TETRA Steel lay-flat hose or similar. Attached is a product information page. These surface pipelines would be temporary for the duration of active drilling and completion operations in the surrounding area as needed or to move water between water recycling facilities. Thus, they may be deployed and picked-up as needed during intermittent completion operations as to not leave them lay unused. These pipelines would transport produced water, recycled water, and flowback water. Where surface lines cross

14. I hereby certify that the foregoing is true and correct.	
Electronic Submission #503904 verified by the BLM Well Information System For ENDURING RESOURCES LLC, sent to the Farmington Committed to AFMSS for processing by MATT WIRTH on 02/26/2020 (20MW0002SE)	
Name (Printed/Typed) LACEY GRANILLO	Title PERMITTING SPECIALIST
Signature (Electronic Submission)	Date 02/21/2020

THIS SPACE FOR FEDERAL OR STATE OFFICE USE

Approved By <u>DAVID J MANKIEWICZ</u>	Title <u>AFM MINERALS</u>	Date <u>12/15/2020</u>
Conditions of approval, if any, are attached. Approval of this notice does not warrant or certify that the applicant holds legal or equitable title to those rights in the subject lease which would entitle the applicant to conduct operations thereon.		Office <u>Farmington</u>

Title 18 U.S.C. Section 1001 and Title 43 U.S.C. Section 1212, make it a crime for any person knowingly and willfully to make to any department or agency of the United States any false, fictitious or fraudulent statements or representations as to any matter within its jurisdiction.

(Instructions on page 2)

**** BLM REVISED ** BLM REVISED ** BLM REVISED ** BLM REVISED ** BLM REVISED ****

Additional data for EC transaction #503904 that would not fit on the form

32. Additional remarks, continued

roadways, dual 18-inch or 24-inch culverts would be installed within the roadway and used as casing for the pipelines. Prior to breaking down and picking up surface lines, they would be pigged multiple times with foam pigs and compressed air. Liquids would be recovered in a facility, recycling containment, or water hauler for reuse or disposal.

Revisions to Operator-Submitted EC Data for Sundry Notice #503904

	Operator Submitted	BLM Revised (AFMSS)
Sundry Type:	OTHER NOI	OTHER NOI
Lease:	NMNM136267	NMNM136267
Agreement:	NMNM135255A	NMNM135255A (NMNM135255A)
Operator:	ENDURING RESOURCES IV, LLC 200 ENERGY COURT FARMINGTON, NM 87401 Ph: 505-636-9743	ENDURING RESOURCES LLC 1050 17TH STREET SUITE 2500 DENVER, CO 80265 Ph: 5053868205
Admin Contact:	LACEY GRANILLO PERMITTING SPECIALIST E-Mail: LGRANILLO@ENDURINGRESOURCES.COM Ph: 505-636-9743	LACEY GRANILLO PERMITTING SPECIALIST E-Mail: lgranillo@enduringresources.com Ph: 505-636-9743
Tech Contact:	LACEY GRANILLO PERMITTING SPECIALIST E-Mail: LGRANILLO@ENDURINGRESOURCES.COM Ph: 505-636-9743	LACEY GRANILLO PERMITTING SPECIALIST E-Mail: lgranillo@enduringresources.com Ph: 505-636-9743
Location: State: County:	NM SAN JUAN	NM SAN JUAN
Field/Pool:	BASIN MANCOS	BASIN MANCOS
Well/Facility:	KIMBETO WASH UNIT 774H Sec 28 T23N R9W Mer NMP 181FNL 2337FWL 36.204663 N Lat, 107.795140 W Lon	KIMBETO WASH UNIT 774H Sec 28 T23N R9W NENW 181FNL 2337FWL 36.204663 N Lat, 107.795140 W Lon

Kimbeto Wash Unit 772H Surface Line Map

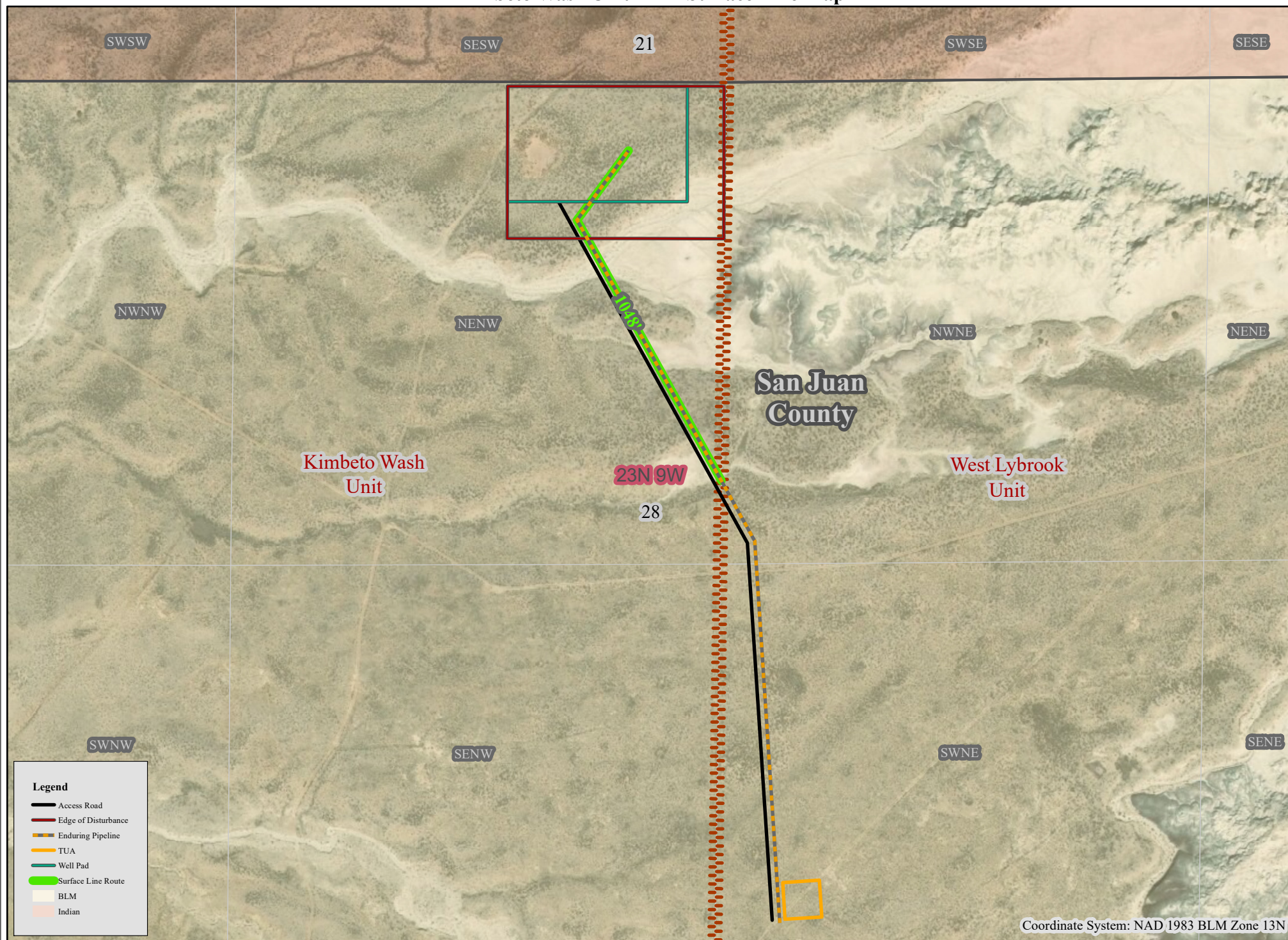

Conditions of Approval

Operator: Enduring Resources LLC
Well Name: Kimbeto Wash Unit No. 772H and 774H
Legal Location: Twn 23N, Rng 09W, Sec 28
NEPA Log Number: DOI-BLM-NM-F010-2017-0036-EA
Inspection Date: June 16, 2016
Lease Number: NMNM-136267

The following conditions of approval will apply to Enduring Resource's Kimbeto Wash Unit No. 772H and 774H temporary lay flat surface water lines unless a particular Surface Managing Agency or private surface owner has supplied to Bureau of Land Management and the operator a contradictory environmental stipulation. The failure of the operator to comply with these requirements may result in an assessment or civil penalties pursuant to 43 CFR 3163.1 or 3163.2.

Disclaimers: BLM's approval of the sundry does not relieve the lessee and operator from obtaining any other authorizations that may be required by the BIA, Navajo Tribe, State, or other jurisdictional entities.

Copy of Plans: A complete copy of the APD package, including: Surface Use Plan of Operations, Bare Soil Reclamation Plan, Plan of Development (if required), Conditions of Approval, Cultural Resource Record of Review, Cultural Resources Compliance Form (if required), and Project Stipulations (if required) shall be at the project area at all times and available to all persons. A complete copy of the approved sundries and conditions of approval must be kept on site at all times.

Review of NEPA documents: It is the responsibility of the operator to follow all the design features, best management practices, and mitigation measures as contained in Environmental Assessment DOI-BLM-NM-F010-2017-0036. Copies of the EA, Decision Record, and Finding of No Significant Impact may be obtained from the BLM FFO public room, or online at: https://eplanning.blm.gov/epl-front-office/eplanning/nepa/nepa_register.do

Best Management Practices (BMPs): Farmington Field Office established environmental Best Management Practices (BMP's) will be followed during construction and reclamation of well site pads, access roads, pipeline ties, facility placement or any other surface disturbing activity associated with this project. Bureau wide standard BMP's are found in the Gold Book, Fourth Edition-Revised 2007 and at https://www.blm.gov/wo/st/en/prog/energy/oil_and_gas/best_management_practices.html. Farmington Field Office BMP's are integrated into the Environmental Assessment, Surface Use Plan of Operations, Bare Soil Reclamation Plan, and COAs.

Construction, Reclamation & Maintenance

Construction & Reclamation Notification: The operator or their contractor will contact the Bureau of Land Management, Farmington Field Office, Environmental Protection Staff, Randy McKee (505) 564-7708 or by email, at least 48 hours prior to any construction or reclamation on this project.

Production Facilities: design and layout of facilities will be deferred until an onsite with BLM-FFO surface protection staff is conducted to determine the best location. Enduring or their contractor will contact the Bureau of Land Management, Farmington Field Office, Surface and Environmental Protection Staff to schedule a facility layout onsite.

Staking: The holder shall place slope stakes, culvert location and grade stakes, and other construction control stakes as deemed necessary by the authorized officer to ensure construction in accordance with

the plan of development. If stakes are disturbed, they shall be replaced before proceeding with construction.

Weather: No construction or routine maintenance activities shall be performed during periods when the soil is too wet to adequately support construction equipment. If such equipment creates ruts in excess of 6 inches deep, the soil shall be deemed too wet.

Stockpile of Soil: The top 6 inches of soil material will be stripped and stockpiled in the construction zones around the pad [construction zones may be restricted or deleted to provide resource avoidance]. The stockpiled soil will be free of brush and tree limbs, trunks and roots. The stockpiled soil material will be spread on the reclaimed portions of the pad [including the reserve pit, cut and fill slopes] prior to re-seeding. Spreading shall not be done when the ground or topsoil is frozen or wet.

Storage Tanks: All open top permanent production or storage tanks regardless of diameter made of fiberglass, steel, or other material used for the containment of oil, condensate, produced water and or other production waste shall be screened, netted or otherwise covered to protect migratory birds and other wildlife from access.

Compressors: Compressor units on this well location not equipped with a drip pan for containment of fluids shall be lined with an impervious material at least 8 mils thick and a 12 inch berm. The compressor will be painted to match the well facilities. Any variance to this will be approved by the Authorized Officer (AO).

Culverts: Silt Traps/Bell Holes will be built upstream of all culvert locations.

Driving Surface Area: All activities associated within the construction, operation, maintenance, and abandonment of the well location is limited to areas approved in the APD or ROW permit. During the production of the well, vehicular traffic is limited to the daily driving surface area established during interim reclamation construction operations. This area typically forms a keyhole or teardrop driving surface from which all production facilities may be serviced or inspected. A v-type ditch will be constructed on the outside of the driving surface to further define the driving surface and to deter vehicular traffic from entering onto the interim reclamation areas.

Contouring of Cut and Fill Slopes: The interim cut and fill slope grade shall be as close to the original contour as possible. To obtain this ratio, pits and slopes shall be back sloped into the pad during interim reclamation. Only subsurface soil and material shall be utilized in the contouring of the cut and fill slopes. Under no circumstances shall topsoil be utilized as substrate material for contouring of cut and fill slopes.

Cultural Resources

Non-Permitted Disturbance: Construction, construction maintenance or any other activity outside the areas permitted by the APD will require additional approval and may require a new cultural survey and clearance.

Employee Education: All employees of the project, including the Project Sponsor and its contractors and sub-contractors will be informed that cultural sites are to be avoided by all personnel, personal vehicles and company equipment. This includes all personnel associated with construction, use, maintenance and abandonment of the well pad, well facilities, access and pipeline. They will also be notified that it is illegal to collect, damage, or disturb cultural resources, and that such activities are punishable by criminal and or administrative penalties under the provisions of the Archaeological Resources Protection Act (16U.S.C. 470aa-mm).

Discovery of Cultural Resources in the Absence of Monitoring: If, in its operations, operator/holder discovers any previously unidentified historic or prehistoric cultural resources, then work in the vicinity of

the discovery will be suspended and the discovery promptly reported to Bureau of Land Management Field Manager. The Bureau of Land Management will then specify what action is to be taken. If there is an approved "discovery plan" in place for the project, then the plan will be executed. In the absence of an approved plan, the Bureau Land Management will evaluate the significance of discovery and consult with the State Historic Preservation Officer in accordance with 36 CFR Section 800.11. Minor recordation, stabilization, or data recovery may be performed by a Bureau of Land Management or permitted cultural resources consultant. If warranted, more extensive treatment by a permitted cultural resources consultant may be required of the operator/holder prior to allowing the project to proceed. Further damage to significant cultural resources will not be allowed until any required treatment is completed. Failure to notify the Bureau of Land Management about a discovery may result in civil or criminal penalties in accordance with the Archeological Resources Protection Act of 1979 (as amended).

Discovery of Cultural Resources during Monitoring: If monitoring confirms the presence of previously unidentified cultural resources, then work in the vicinity of the discovery will be suspended and the monitor will promptly report the discovery to the Bureau of Land Management Field Manager. The Bureau of Land Management will then specify what action is to be taken. If there is an approved "discovery plan" in place for the project, then the plan will be executed. In the absence of an approved plan, the Bureau of Land Management will evaluate the significance of the discovery and consult with the State Historic Preservation Officer in accordance with 36 CFR Section 800.11. A Bureau of Land Management or permitted cultural resources consultant may perform minor recordation, stabilization, or data recovery. If warranted, more extensive treatment by a permitted cultural resources consultant may be required of the operator/holder prior to allowing the project to proceed. Further damage to significant cultural resources will not be allowed until any required treatment is completed.

Damage to Sites: If, in its operations, operator/holder damages, or is found to have damaged any previously documented or undocumented historic or prehistoric cultural resources, excluding "discoveries" as noted above, the operator/holder agrees at his/her expense to have a permitted cultural resources consultant prepare and have executed a Bureau of Land Management approved data recovery plan. Damage to cultural resources may result in civil or criminal penalties in accordance with the Archeological Resources Protection Act of 1979 (as amended).

Noxious Weeds

Noxious weeds are those listed on the New Mexico Noxious Weed List and USDA's Federal Noxious Weed List. The New Mexico Noxious Weed List or USDA's Noxious Weed List can be updated at any time and should be regularly check for any changes. Invasive species may or may not be listed as a noxious weed, but have been identified to likely cause economic or environmental harm or harm to human health. The following noxious weeds have been identified as occurring on lands within the boundaries of the Farmington Field Office (FFO). There are numerous invasive species on the FFO such as Russian thistle (*Salsola spp.*) and field bindweed (*Convolvulus arvensis*).

Russian Knapweed (<i>Centaurea repens</i>)	Musk Thistle (<i>Carduss nutans</i>)
Bull Thistle (<i>Cirsium vulgare</i>)	Canada Thistle (<i>Cirsium arvense</i>)
Scotch Thistle (<i>Onopordum acanthium</i>)	Hoary Cress (<i>Cardaria draba</i>)
Perennial Pepperweed (<i>Lepidium latifolium</i>)	Halogeton (<i>Halogeton glomeratus</i>)
Spotted Knapweed (<i>Centaurea maculosa</i>)	Dalmation Toadflax (<i>Linaria genistifolia</i>)
Yellow Toadflax (<i>Linaria vulgaris</i>)	Camelthorn (<i>Alhagi pseudalhagi</i>)
African Rue (<i>Penganum harmala</i>)	Salt Cedar (<i>Tamarix spp.</i>)
Diffuse Knapweed (<i>Centaurea diffusa</i>)	Leafy Spurge (<i>Euphorbia esula</i>)

- a. Identified weeds will be treated prior to new surface disturbance if determined by the FFO Noxious Weed Coordinator. A Pesticide Use Proposal (PUP) must be submitted to and approved by the FFO Noxious Weed Coordinator prior to application of pesticide. The

FFO Noxious Weeds Coordinator (505-564-7600) can provide assistance in the development of the PUP.

- b. Vehicles and equipment should be inspected and cleaned prior to coming onto the work site. This is especially important on vehicles from out of state or if coming from a weed-infested site.
- c. Fill dirt or gravel may be needed for excavation, road construction/repair, or for spill remediation. If fill dirt or gravel will be required, the source shall be noxious weed free and approved by the FFO Noxious Weed Coordinator.
- d. The site shall be monitored for the life of the project for the presence of noxious weeds (includes maintenance and construction activities). If weeds are found the FFO Coordinator shall be notified at (505) 564-7600 and provided with a Weed Management Plan and if necessary, a Pesticide Use Proposal (PUP). The FFO Coordinator can provide assistance developing the Weed Management Plan and/or the Pesticide Use Proposal.
- e. Only pesticides authorized for use on BLM lands would be used and applied by a licensed pesticide applicator. The use of pesticides would comply with federal and state laws and used only in accordance with their registered use and limitations. Enduring's weed-control contractor would contact the BLM-FFO prior to using these chemicals.
- f. Noxious/invasive weed treatments must be reported to the FFO Noxious Weed Coordinator. A Pesticide Use Report (PUR) is required to report any mechanical, chemical, biological or cultural treatments used to eradicate, and/or control noxious or invasive species. Reporting will be required quarterly and annually or per request from the FFO Noxious Weed Coordinator.

Bare ground vegetation trim-out: If bare ground vegetation treatment (trim-out) is desired around facility structures, the operator will submit a bare ground/trim-out design included in their Surface Use Plan of Operations (SUPO). The design will address vegetation safety concerns of the operator and BLM while minimizing impacts to interim reclamation efforts. The design must include what structures to be treated and buffer distances of trim-out. Pesticide use for vegetation control around anchor structures is not approved. If pesticides are used for bare ground trim-out, the trim-out will not exceed three feet from the edge of any eligible permanent structure (i.e. well heads, fences, tanks). Additional distance/areas may be requested and must be approved by the FFO authorized officer. The additional information below must also be provided to the FFO:

- a. Pesticide use for trim out will require a Pesticide Use Proposal (PUP). A PUP is required **prior** to any treatment and must be approved by the FFO Noxious Weed Coordinator. Only pesticides authorized for use on BLM lands would be used and applied by a licensed pesticide applicator. The use of pesticides would comply with federal and state laws and used only in accordance with their registered use and limitations. Enduring's weed-control contractor would contact the BLM-FFO prior to using these chemicals and provide Pesticide Use Reports (PURs) post treatment.
- b. A Pesticide Use Report (PUR) or a Biological Use Report (BUR) is required to report any chemical, or biological treatments used to eradicate, or control vegetation on site. Reporting will be required quarterly and annually or per request from the FFO Noxious Weed Coordinator.

Paleontology

Any paleontological resource discovered by the Operator, or any person working on his behalf, on public

or Federal land shall be immediately reported to the Authorized Officer. Holder shall suspend all operations in the immediate area of such discovery until written authorization to proceed is issued by the Authorized Officer. An evaluation of the discovery will be made by the Authorized Officer to determine appropriate actions to prevent the loss of significant scientific values. The Holder will be responsible for the cost of evaluation and any decision as to proper mitigation measures will be made by the Authorized Officer after consulting with the Holder.

Wildlife

Migratory Bird: The BLM/FFO migratory bird policy requires a bird nest survey between May 15-July 31 for any projects that would remove 4.0 or more acres of vegetation. The proposed project is not estimated to disturb more than four acres of vegetation so a survey will not be required.

Threatened, Endangered or Sensitive Species: If, in operations the operator/holder discovers any Threatened, Endangered or Sensitive species, work in the vicinity of the discovery will be suspended and the discovery promptly reported to the Bureau of Land Management T&E specialist @ (505) 599-8900. The Bureau of Land Management will then specify what action is to be taken. Failure to notify the BLM about a discovery may result in civil or criminal penalties in accordance with The Endangered Species Act (as amended).

Nesting: If a bird nest containing eggs or young is encountered in the path of construction the operator will cease construction and consult with BLM to determine appropriate actions.

Soil, Air, Water

Land Farming: No excavation, remediation or closure activities will be authorized without prior approval, on any federal or Indian mineral estate, federal surface or federal ROW. A Sundry Notice (DOI, BLM Form 3160-5) must be submitted with an explanation of the remediation or closure plan for on-lease actions.

Emission Control Standard: Compressor engines 300 horsepower or less used during well production must be rated by the manufacturer as emitting NOx at 2 grams per horsepower hour or less to comply with the New Mexico Environmental Department, Air Quality Bureau's guidance.

Waste Disposal: All fluids (i.e., scrubber cleaners) used during washing of production equipment, including compressors, will be properly disposed of to avoid ground contamination, or hazard to livestock or wildlife.

District I
1625 N. French Dr., Hobbs, NM 88240
Phone:(575) 393-6161 Fax:(575) 393-0720
District II
811 S. First St., Artesia, NM 88210
Phone:(575) 748-1283 Fax:(575) 748-9720
District III
1000 Rio Brazos Rd., Aztec, NM 87410
Phone:(505) 334-6178 Fax:(505) 334-6170
District IV
1220 S. St Francis Dr., Santa Fe, NM 87505
Phone:(505) 476-3470 Fax:(505) 476-3462

State of New Mexico
Energy, Minerals and Natural Resources
Oil Conservation Division
1220 S. St Francis Dr.
Santa Fe, NM 87505

COMMENTS

Action 12885

COMMENTS

Operator: ENDURING RESOURCES, LLC 6300 S Syracuse Way, Suite 525 Centennial, CO 80111	OGRID: 372286
	Action Number: 12885
	Action Type: [C-103] NOI General Sundry (C-103X)

COMMENTS

Created By	Comment	Comment Date
jagarcia	Accepted, John Garcia, Petroleum Engineer	8/23/2022

District I
1625 N. French Dr., Hobbs, NM 88240
Phone:(575) 393-6161 Fax:(575) 393-0720

District II
811 S. First St., Artesia, NM 88210
Phone:(575) 748-1283 Fax:(575) 748-9720

District III
1000 Rio Brazos Rd., Aztec, NM 87410
Phone:(505) 334-6178 Fax:(505) 334-6170

District IV
1220 S. St Francis Dr., Santa Fe, NM 87505
Phone:(505) 476-3470 Fax:(505) 476-3462

State of New Mexico
Energy, Minerals and Natural Resources
Oil Conservation Division
1220 S. St Francis Dr.
Santa Fe, NM 87505

CONDITIONS

Action 12885

CONDITIONS

Operator: ENDURING RESOURCES, LLC 6300 S Syracuse Way, Suite 525 Centennial, CO 80111	OGRID: 372286
	Action Number: 12885
	Action Type: [C-103] NOI General Sundry (C-103X)

CONDITIONS

Created By	Condition	Condition Date
jagarcia	None	8/23/2022