

Form 3160-3  
(June 2015)FORM APPROVED  
OMB No. 1004-0137  
Expires: January 31, 2018

UNITED STATES  
DEPARTMENT OF THE INTERIOR  
BUREAU OF LAND MANAGEMENT  
**APPLICATION FOR PERMIT TO DRILL OR REENTER**

1a. Type of work: <input checked="" type="checkbox"/> DRILL <input type="checkbox"/> REENTER 1b. Type of Well: <input checked="" type="checkbox"/> Oil Well <input type="checkbox"/> Gas Well <input type="checkbox"/> Other 1c. Type of Completion: <input type="checkbox"/> Hydraulic Fracturing <input checked="" type="checkbox"/> Single Zone <input type="checkbox"/> Multiple Zone		5. Lease Serial No. <b>NMNM27506</b> 6. If Indian, Allottee or Tribe Name  7. If Unit or CA Agreement, Name and No.  8. Lease Name and Well No.  <b>SD 29 32 FED COM P341</b> <b>[333216]</b> <b>21H</b>
2. Name of Operator <b>CHEVRON USA INCORPORATED [4323]</b>		9. API Well No. <b>30-025-50499</b>
3a. Address <b>P O BOX 1635, HOUSTON, TX 77251</b>	3b. Phone No. (include area code) <b>(661) 654-7256</b>	10. Field and Pool, or Exploratory <b>[98307]</b> <b>BONE SPRING/Upper Wolfcamp</b>
4. Location of Well (Report location clearly and in accordance with any State requirements. *) At surface <b>SWNE / 1396 FNL / 1834 FEL / LAT 32.017925 / LONG -103.591658</b> At proposed prod. zone <b>SENW / 25 FSL / 1650 FWL / LAT 32.000311 / LONG -103.597448</b>		11. Sec., T. R. M. or Blk. and Survey or Area <b>SEC 29/T26S/R33E/1PM</b>
14. Distance in miles and direction from nearest town or post office* <b>9 miles</b>		12. County or Parish <b>LEA</b>
15. Distance from proposed* location to nearest property or lease line, ft. (Also to nearest drig. unit line, if any) <b>1396 feet</b>		16. No of acres in lease  17. Spacing Unit dedicated to this well <b>240.0</b>
18. Distance from proposed location* to nearest well, drilling, completed, applied for, on this lease, ft. <b>630 feet</b>		19. Proposed Depth <b>10227 feet / 17925 feet</b>
20. BLM/BIA Bond No. in file <b>FED:</b>		21. Elevations (Show whether DF, KDB, RT, GL, etc.) <b>3212 feet</b>
22. Approximate date work will start* <b>08/14/2020</b>		23. Estimated duration <b>130 days</b>
24. Attachments		

The following, completed in accordance with the requirements of Onshore Oil and Gas Order No. 1, and the Hydraulic Fracturing rule per 43 CFR 3162.3-3 (as applicable)

- |   |   |
|---|---|
| 1. Well plat certified by a registered surveyor.<br>2. A Drilling Plan.<br>3. A Surface Use Plan (if the location is on National Forest System Lands, the SUPO must be filed with the appropriate Forest Service Office). | 4. Bond to cover the operations unless covered by an existing bond on file (see Item 20 above).<br>5. Operator certification.<br>6. Such other site specific information and/or plans as may be requested by the BLM. |
|---|---|

25. Signature (Electronic Submission)	Name (Printed/Typed) <b>KAYLA MCCONNELL / Ph: (432) 687-7866</b>	Date <b>02/11/2020</b>
Title <b>Permitting Specialist</b>		
Approved by (Signature) (Electronic Submission)	Name (Printed/Typed) <b>Cody Layton / Ph: (575) 234-5959</b>	Date <b>02/11/2022</b>
Title <b>Assistant Field Manager Lands &amp; Minerals</b>		
Office <b>Carlsbad Field Office</b>		

Application approval does not warrant or certify that the applicant holds legal or equitable title to those rights in the subject lease which would entitle the applicant to conduct operations thereon.  
 Conditions of approval, if any, are attached.

Title 18 U.S.C. Section 1001 and Title 43 U.S.C. Section 1212, make it a crime for any person knowingly and willfully to make to any department or agency of the United States any false, fictitious or fraudulent statements or representations as to any matter within its jurisdiction.

**NGMP Rec 08/18/2022****SL**

(Continued on page 2)

**Approval Date: 02/11/2022**
**KZ**  
**08/26/2022**

\*(Instructions on page 2)

District I  
1625 N. French Dr., Hobbs, NM 88240  
Phone: (575) 393-6161 Fax: (575) 393-0720

District II  
811 S. First St., Artesia, NM 88210  
Phone: (575) 748-1283 Fax: (575) 748-9720

District III  
1000 Rio Brazos Road, Aztec, NM 87410  
Phone: (505) 334-6178 Fax: (505) 334-6170

District IV  
1220 S. St. Francis Dr., Santa Fe, NM 87505  
Phone: (505) 476-3460 Fax: (505) 476-3462

State of New Mexico  
Energy, Minerals & Natural Resources Department  
OIL CONSERVATION DIVISION  
1220 South St. Francis Dr.  
Santa Fe, NM 87505

Form C-102  
Revised August 1, 2011  
Submit one copy to appropriate  
District Office

☐ AMENDED REPORT

WELL LOCATION AND ACREAGE DEDICATION PLAT

<sup>1</sup> API Number <b>30-025-50499</b>		<sup>2</sup> Pool Code <b>98307</b>		<sup>3</sup> Pool Name <b>NEEDMORE TANK;BONE SPRING</b>	
<sup>4</sup> Property Code <b>333216</b>		<sup>5</sup> Property Name <b>SD 29 32 FED COM P341</b>			<sup>6</sup> Well Number <b>21H</b>
<sup>7</sup> OGRID No. <b>4323</b>		<sup>8</sup> Operator Name <b>CHEVRON U.S.A. INC.</b>			<sup>9</sup> Elevation <b>3212'</b>

<sup>10</sup> Surface Location

UL or lot no.	Section	Township	Range	Lot Idn	Feet from the	North/South line	Feet from the	East/West line	County
G	29	26 SOUTH	33 EAST, N.M.P.M.		1396'	NORTH	1834'	EAST	LEA

<sup>11</sup> Bottom Hole Location If Different From Surface

UL or lot no.	Section	Township	Range	Lot Idn	Feet from the	North/South line	Feet from the	East/West line	County
F	32	26 SOUTH	33 EAST, N.M.P.M.		25'	SOUTH	1650'	WEST	LEA

<sup>12</sup> Dedicated Acres <b>240</b>	<sup>13</sup> Joint or Infill	<sup>14</sup> Consolidation Code	<sup>15</sup> Order No.
---	-------------------------------	----------------------------------	-------------------------

No allowable will be assigned to this completion until all interests have been consolidated or a non-standard unit has been approved by the division.

<sup>16</sup> <table border="1"> <tr> <th colspan="2">SD 29 32 FED COM P341 NO. 21H WELL</th> </tr> <tr> <td>X= 730,018' Y= 370,992' LAT. 32.017800° N LONG. 103.591191° W</td> <td>NAD 27</td> </tr> <tr> <td>X= 771,206' Y= 371,049' LAT. 32.017925° N LONG. 103.591658° W</td> <td>NAD83/2011</td> </tr> <tr> <td colspan="2">ELEVATION +3212' NAVD 88</td> </tr> </table> <table border="1"> <tr> <th colspan="2">PROPOSED FIRST TAKE POINT</th> </tr> <tr> <td>X= 728,204 Y= 372,275 LAT. 32.021362° N LONG. 103.597016° W</td> <td>NAD 27</td> </tr> <tr> <td>X= 769,392 Y= 372,332 LAT. 32.021487° N LONG. 103.597483° W</td> <td>NAD83/2011</td> </tr> </table> <table border="1"> <tr> <th colspan="2">PROPOSED LAST TAKE POINT</th> </tr> <tr> <td>X= 728,267 Y= 364,647 LAT. 32.000391° N LONG. 103.596983° W</td> <td>NAD 27</td> </tr> <tr> <td>X= 769,455 Y= 364,704 LAT. 32.000517° N LONG. 103.597448° W</td> <td>NAD83/2011</td> </tr> </table> <table border="1"> <tr> <th colspan="2">PROPOSED BOTTOM HOLE LOCATION</th> </tr> <tr> <td>X= 728,267 Y= 364,572 LAT. 32.000185° N LONG. 103.596982° W</td> <td>NAD 27</td> </tr> <tr> <td>X= 769,455 Y= 364,629 LAT. 32.000311° N LONG. 103.597448° W</td> <td>NAD83/2011</td> </tr> </table>	SD 29 32 FED COM P341 NO. 21H WELL		X= 730,018' Y= 370,992' LAT. 32.017800° N LONG. 103.591191° W	NAD 27	X= 771,206' Y= 371,049' LAT. 32.017925° N LONG. 103.591658° W	NAD83/2011	ELEVATION +3212' NAVD 88		PROPOSED FIRST TAKE POINT		X= 728,204 Y= 372,275 LAT. 32.021362° N LONG. 103.597016° W	NAD 27	X= 769,392 Y= 372,332 LAT. 32.021487° N LONG. 103.597483° W	NAD83/2011	PROPOSED LAST TAKE POINT		X= 728,267 Y= 364,647 LAT. 32.000391° N LONG. 103.596983° W	NAD 27	X= 769,455 Y= 364,704 LAT. 32.000517° N LONG. 103.597448° W	NAD83/2011	PROPOSED BOTTOM HOLE LOCATION		X= 728,267 Y= 364,572 LAT. 32.000185° N LONG. 103.596982° W	NAD 27	X= 769,455 Y= 364,629 LAT. 32.000311° N LONG. 103.597448° W	NAD83/2011	<p>CORNER COORDINATES TABLE (NAD 27)</p> <table border="1"> <tr> <td>A - Y=372364.44, X=726553.40</td> <td>G - Y=369743.31, X=729217.98</td> </tr> <tr> <td>B - Y=364535.63, X=726617.46</td> <td>H - Y=364553.99, X=729259.12</td> </tr> <tr> <td>C - Y=372373.27, X=727875.49</td> <td>I - Y=371072.13, X=730529.72</td> </tr> <tr> <td>D - Y=364544.81, X=727938.29</td> <td>J - Y=369753.35, X=730539.75</td> </tr> <tr> <td>E - Y=372382.08, X=729195.90</td> <td>K - Y=372399.73, X=731841.78</td> </tr> <tr> <td>F - Y=371062.70, X=729207.78</td> <td>L - Y=364572.35, X=731900.79</td> </tr> </table>	A - Y=372364.44, X=726553.40	G - Y=369743.31, X=729217.98	B - Y=364535.63, X=726617.46	H - Y=364553.99, X=729259.12	C - Y=372373.27, X=727875.49	I - Y=371072.13, X=730529.72	D - Y=364544.81, X=727938.29	J - Y=369753.35, X=730539.75	E - Y=372382.08, X=729195.90	K - Y=372399.73, X=731841.78	F - Y=371062.70, X=729207.78	L - Y=364572.35, X=731900.79	<sup>17</sup> <b>OPERATOR CERTIFICATION</b> I hereby certify that the information contained herein is true and complete to the best of my knowledge and belief, and that this organization either owns a working interest or unleased mineral interest in the land including the proposed bottom hole location or has a right to drill this well at this location pursuant to a contract with an owner of such a mineral or working interest, or to a voluntary pooling agreement or a compulsory pooling order heretofore entered by the division. Signature: <u>Kayla McConnell</u> Date: <u>1/31/2020</u> Printed Name: <u>KAYLA MCCONNELL</u> E-mail Address: <u>GNCV@CHEVRON.COM</u>
	SD 29 32 FED COM P341 NO. 21H WELL																																							
	X= 730,018' Y= 370,992' LAT. 32.017800° N LONG. 103.591191° W	NAD 27																																						
	X= 771,206' Y= 371,049' LAT. 32.017925° N LONG. 103.591658° W	NAD83/2011																																						
ELEVATION +3212' NAVD 88																																								
PROPOSED FIRST TAKE POINT																																								
X= 728,204 Y= 372,275 LAT. 32.021362° N LONG. 103.597016° W	NAD 27																																							
X= 769,392 Y= 372,332 LAT. 32.021487° N LONG. 103.597483° W	NAD83/2011																																							
PROPOSED LAST TAKE POINT																																								
X= 728,267 Y= 364,647 LAT. 32.000391° N LONG. 103.596983° W	NAD 27																																							
X= 769,455 Y= 364,704 LAT. 32.000517° N LONG. 103.597448° W	NAD83/2011																																							
PROPOSED BOTTOM HOLE LOCATION																																								
X= 728,267 Y= 364,572 LAT. 32.000185° N LONG. 103.596982° W	NAD 27																																							
X= 769,455 Y= 364,629 LAT. 32.000311° N LONG. 103.597448° W	NAD83/2011																																							
A - Y=372364.44, X=726553.40	G - Y=369743.31, X=729217.98																																							
B - Y=364535.63, X=726617.46	H - Y=364553.99, X=729259.12																																							
C - Y=372373.27, X=727875.49	I - Y=371072.13, X=730529.72																																							
D - Y=364544.81, X=727938.29	J - Y=369753.35, X=730539.75																																							
E - Y=372382.08, X=729195.90	K - Y=372399.73, X=731841.78																																							
F - Y=371062.70, X=729207.78	L - Y=364572.35, X=731900.79																																							
		<sup>18</sup> <b>SURVEYOR CERTIFICATION</b> I hereby certify that the well location shown on this plat was plotted from field notes of actual surveys made by me or under my supervision, and that the same is true and correct to the best of my belief. Date of Survey: <u>10/17/2019</u> Signature and Seal of Professional Surveyor: <u>[Signature]</u> Certificate Number: <u>23006</u>																																						

State of New Mexico  
Energy, Minerals and Natural Resources Department

Submit Electronically  
Via E-permitting

Oil Conservation Division  
1220 South St. Francis Dr.  
Santa Fe, NM 87505

## NATURAL GAS MANAGEMENT PLAN

This Natural Gas Management Plan must be submitted with each Application for Permit to Drill (APD) for a new or recompleted well.

### Section 1 – Plan Description

Effective May 25, 2021

**I. Operator:** Chevron USA Inc **OGRID:** 4323 **Date:** 02 / 15 / 2022

**II. Type:** ☒ Original ☐ Amendment due to ☐ 19.15.27.9.D(6)(a) NMAC ☐ 19.15.27.9.D(6)(b) NMAC ☐ Other.

If Other, please describe: \_\_\_\_\_

**III. Well(s):** Provide the following information for each new or recompleted well or set of wells proposed to be drilled or proposed to be recompleted from a single well pad or connected to a central delivery point.

Well Name	API	ULSTR	Footages	Anticipated Oil BBL/D	Anticipated Gas MCF/D	Anticipated Produced Water BBL/D
SD 29 32 FED COM P341 21H <b>30-025-50499</b>	Pending	UL:B-29-26S-33E	723' FNL, 2118' FEL	1150 BBL/D	3850 MCF/D	2910 BBL/D
SD 29 32 FED COM P341 22H	Pending	UL:B-29-26S-33E	723' FNL, 2093' FEL	1150 BBL/D	3850 MCF/D	2910 BBL/D
SD 29 32 FED COM P341 23H	Pending	UL:B-29-26S-33E	723' FNL, 2068' FEL	1150 BBL/D	3850 MCF/D	2910 BBL/D

**IV. Central Delivery Point Name:** Salado Draw Section 29 CTB [See 19.15.27.9(D)(1) NMAC]

**V. Anticipated Schedule:** Provide the following information for each new or recompleted well or set of wells proposed to be drilled or proposed to be recompleted from a single well pad or connected to a central delivery point.

Well Name	API	Spud Date	TD Reached Date	Completion Commencement Date	Initial Flow Back Date	First Production Date
SD 29 32 FED COM P341 21H <b>30-025-50499</b>	Pending	<u>11/14/2024</u>	<u>N/A</u>	<u>N/A</u>	<u>N/A</u>	<u>N/A</u>
SD 29 32 FED COM P341 22H	Pending	<u>12/2/2024</u>	<u>N/A</u>	<u>N/A</u>	<u>N/A</u>	<u>N/A</u>
SD 29 32 FED COM P341 23H	Pending	<u>12/20/2024</u>	<u>N/A</u>	<u>N/A</u>	<u>N/A</u>	<u>N/A</u>

**VI. Separation Equipment:** ☒ Attach a complete description of how Operator will size separation equipment to optimize gas capture.

**VII. Operational Practices:** ☒ Attach a complete description of the actions Operator will take to comply with the requirements of Subsection A through F of 19.15.27.8 NMAC.

**VIII. Best Management Practices:** ☒ Attach a complete description of Operator's best management practices to minimize venting during active and planned maintenance.

**Section 2 – Enhanced Plan**  
**EFFECTIVE APRIL 1, 2022**

Beginning April 1, 2022, an operator that is not in compliance with its statewide natural gas capture requirement for the applicable reporting area must complete this section.

☒ Operator certifies that it is not required to complete this section because Operator is in compliance with its statewide natural gas capture requirement for the applicable reporting area.

**IX. Anticipated Natural Gas Production:**

Well	API	Anticipated Average Natural Gas Rate MCF/D	Anticipated Volume of Natural Gas for the First Year MCF

**X. Natural Gas Gathering System (NGGS):**

Operator	System	ULSTR of Tie-in	Anticipated Gathering Start Date	Available Maximum Daily Capacity of System Segment Tie-in

**XI. Map.** ☐ Attach an accurate and legible map depicting the location of the well(s), the anticipated pipeline route(s) connecting the production operations to the existing or planned interconnect of the natural gas gathering system(s), and the maximum daily capacity of the segment or portion of the natural gas gathering system(s) to which the well(s) will be connected.

**XII. Line Capacity.** The natural gas gathering system ☐ will ☐ will not have capacity to gather 100% of the anticipated natural gas production volume from the well prior to the date of first production.

**XIII. Line Pressure.** Operator ☐ does ☐ does not anticipate that its existing well(s) connected to the same segment, or portion, of the natural gas gathering system(s) described above will continue to meet anticipated increases in line pressure caused by the new well(s).

☐ Attach Operator's plan to manage production in response to the increased line pressure.

**XIV. Confidentiality:** ☐ Operator asserts confidentiality pursuant to Section 71-2-8 NMSA 1978 for the information provided in Section 2 as provided in Paragraph (2) of Subsection D of 19.15.27.9 NMAC, and attaches a full description of the specific information for which confidentiality is asserted and the basis for such assertion.

### **Section 3 - Certifications**

**Effective May 25, 2021**

Operator certifies that, after reasonable inquiry and based on the available information at the time of submittal:

☒ Operator will be able to connect the well(s) to a natural gas gathering system in the general area with sufficient capacity to transport one hundred percent of the anticipated volume of natural gas produced from the well(s) commencing on the date of first production, taking into account the current and anticipated volumes of produced natural gas from other wells connected to the pipeline gathering system; or

☐ Operator will not be able to connect to a natural gas gathering system in the general area with sufficient capacity to transport one hundred percent of the anticipated volume of natural gas produced from the well(s) commencing on the date of first production, taking into account the current and anticipated volumes of produced natural gas from other wells connected to the pipeline gathering system.

***If Operator checks this box, Operator will select one of the following:***

**Well Shut-In.** ☐ Operator will shut-in and not produce the well until it submits the certification required by Paragraph (4) of Subsection D of 19.15.27.9 NMAC; or

**Venting and Flaring Plan.** ☐ Operator has attached a venting and flaring plan that evaluates and selects one or more of the potential alternative beneficial uses for the natural gas until a natural gas gathering system is available, including:

- (a) power generation on lease;
- (b) power generation for grid;
- (c) compression on lease;
- (d) liquids removal on lease;
- (e) reinjection for underground storage;
- (f) reinjection for temporary storage;
- (g) reinjection for enhanced oil recovery;
- (h) fuel cell production; and
- (i) other alternative beneficial uses approved by the division.

### **Section 4 - Notices**

1. If, at any time after Operator submits this Natural Gas Management Plan and before the well is spud:

(a) Operator becomes aware that the natural gas gathering system it planned to connect the well(s) to has become unavailable or will not have capacity to transport one hundred percent of the production from the well(s), no later than 20 days after becoming aware of such information, Operator shall submit for OCD's approval a new or revised venting and flaring plan containing the information specified in Paragraph (5) of Subsection D of 19.15.27.9 NMAC; or

(b) Operator becomes aware that it has, cumulatively for the year, become out of compliance with its baseline natural gas capture rate or natural gas capture requirement, no later than 20 days after becoming aware of such information, Operator shall submit for OCD's approval a new or revised Natural Gas Management Plan for each well it plans to spud during the next 90 days containing the information specified in Paragraph (2) of Subsection D of 19.15.27.9 NMAC, and shall file an update for each Natural Gas Management Plan until Operator is back in compliance with its baseline natural gas capture rate or natural gas capture requirement.

2. OCD may deny or conditionally approve an APD if Operator does not make a certification, fails to submit an adequate venting and flaring plan which includes alternative beneficial uses for the anticipated volume of natural gas produced, or if OCD determines that Operator will not have adequate natural gas takeaway capacity at the time a well will be spud.

I certify that, after reasonable inquiry, the statements in and attached to this Natural Gas Management Plan are true and correct to the best of my knowledge and acknowledge that a false statement may be subject to civil and criminal penalties under the Oil and Gas Act.

Signature:	<i>Cindy Herrera-Murillo</i>
Printed Name:	Cindy Herrera-Murillo
Title:	Sr HSE Regulatory affairs Coordinator
E-mail Address:	eeof@chevron.com
Date:	02/18/2022
Phone:	575-263-0431
<b>OIL CONSERVATION DIVISION</b> (Only applicable when submitted as a standalone form)	
Approved By:	
Title:	
Approval Date:	
Conditions of Approval:	

**VI. Separation Equipment:**

Separation equipment installed at each Chevron facility is designed for maximum anticipated throughput and pressure to minimize waste. Separation equipment is designed and built according to ASME Sec VIII Div I to ensure gas is separated from liquid streams according to projected production.

**VII./VIII. Operational & Best Management Practices:****1. General Requirements for Venting and Flaring of Natural Gas:**

- In all circumstances, Chevron will flare rather than vent unless flaring is technically infeasible and venting of natural gas will avoid a risk of an immediate and substantial adverse impact on safety, public health, or the environment.
- Chevron installs and operates vapor recovery units (VRUs) in new facilities to minimize venting and flaring. If a VRU experiences operating issues, it is quickly assessed so that action can be taken to return the VRU to operation or, if necessary, facilities are shut-in to reduce the venting or flaring of natural gas.

**2. During Drilling Operations:**

- Flare stacks will be located a minimum of 110 feet from the nearest surface hole location.
- If an emergency or malfunction occurs, gas will be flared or vented to avoid a risk of an immediate and substantial adverse impact on public health, safety or the environment and be properly reported to the NMOCD pursuant to 19.15.27.8.G.
- Natural gas is captured or combusted if technically feasible using best industry practices and control technologies, such as the use of separators (e.g., Sand Commanders) during normal drilling and completions operations.

**3. During Completions:**

- Chevron typically does not complete traditional flowback, instead Chevron will flow produced oil, water, and gas to a centralized tank battery and continuously recover salable quality gas. If Chevron completes traditional flowback, Chevron conducts reduced emission completions as required by 40 CFR 60.5375a by routing gas to a gas flow line as soon as practicable once there is enough gas to operate a separator. Venting does not occur once there is enough gas to operate a separator
- Normally, during completions a flare is not on-site. A Snubbing Unit will have a flare on-site, and the flare volume will be estimated.
- If natural gas does not meet pipeline quality specification, the gas is sampled twice per week until the gas meets the specifications.

**4. During Production:**

- An audio, visual and olfactory (AVO) inspection will be performed daily (at minimum) for active wells and facilities to confirm that all production equipment is operating properly and there are no leaks or releases except as allowed in Subsection D of 19.15.27.8 NMAC. Inactive, temporarily abandoned, or shut-in wells and facilities will be inspected weekly. Inspection records will be kept for a minimum of five years and will be available upon request by the division.
- Monitor manual liquid unloading for wells on-site, takes all reasonable actions to achieve a stabilized rate and pressure at the earliest practical time and takes reasonable actions to minimize venting to the maximum extent practicable.
- In all circumstances, Chevron will flare rather than vent unless flaring is technically infeasible and venting of natural gas will avoid a risk of an immediate and substantial adverse impact on safety, public health, or the environment.
- Chevron's design for new facilities utilizes air-activated pneumatic controllers and pumps.
- If natural gas does not meet pipeline quality specification, the gas is sampled twice per week until the gas meets the specifications.
- Chevron does not produce oil or gas until all flowlines, tank batteries, and oil/gas takeaway are installed, tested, and determined operational.

#### 5. Performance Standards

- Equipment installed at each facility is designed for maximum anticipated throughput and pressure to minimize waste. Tank pressure relief systems utilize a soft seated or metal seated PSVs, as appropriate, which are both designed to not leak.
- Flare stack has been designed for proper size and combustion efficiency. New flares will have a continuous pilot and will be located at least 100 feet from the well and storage tanks and will be securely anchored.
- New tanks will be equipped with an automatic gauging system.
- An audio, visual and olfactory (AVO) inspection will be performed daily (at minimum) for active wells and facilities to confirm that all production equipment is operating properly and there are no leaks or releases except as allowed in Subsection D of 19.15.27.8 NMAC. Inactive, temporarily abandoned, or shut-in wells and facilities will be inspected weekly. Inspection records will be kept for a minimum of five years and will be available upon request by the division.

#### 6. Measurement or Estimation of Vented and Flared Natural Gas

- Chevron estimates or measures the volume of natural gas that is vented, flared, or beneficially used during drilling, operations, regardless of the reason or authorization for such venting or flaring.
- Where technically practicable, Chevron will install meters on flares installed after May 25, 2021. Meters will conform to industry standards. Bypassing the meter will only occur for inspecting and servicing of the meter.



**Operator Name:** CHEVRON USA INCORPORATED**Well Name:** SD 29 32 FED COM P341**Well Number:** 21H

third party.

**Choke Diagram Attachment:**

Choke\_Flex\_Hose\_2\_20200204082129.pdf

**BOP Diagram Attachment:**

Wellhead\_\_SD\_29\_32Fed\_Com\_P341\_20200204082239.pdf

5K\_BOPE\_and\_Choke\_Schematic\_20200204082302.pdf

**Section 3 - Casing**

Casing ID	String Type	Hole Size	Csg Size	Condition	Standard	Tapered String	Top Set MD	Bottom Set MD	Top Set TVD	Bottom Set TVD	Top Set MSL	Bottom Set MSL	Calculated casing length MD	Grade	Weight	Joint Type	Collapse SF	Burst SF	Joint SF Type	Joint SF	Body SF Type	Body SF
1	SURFACE	17.5	13.375	NEW	API	N	0	850	0	850	3212	2362	850	J-55	54.5	OTHER - STC/BTC	2.84	5.46	DRY	4.92	DRY	4.92
2	INTERMEDIATE	12.25	9.625	NEW	API	N	0	9298	0	8970	3157	-5758	9298	OTHER	40	LT&C	3.62	1.67	DRY	2.72	DRY	2.72
3	PRODUCTION	8.5	5.5	NEW	API	N	0	17915	0	10168	3157	-6956	17915	OTHER	20	OTHER - TXP BTC	2.1	1.11	DRY	2.16	DRY	2.16

**Casing Attachments****Casing ID:** 1 **String Type:** SURFACE**Inspection Document:****Spec Document:****Tapered String Spec:****Casing Design Assumptions and Worksheet(s):**

13.375\_54.5ppf\_J55\_BTC\_20200204082528.pdf

13.375\_54.5ppf\_J55\_STC\_20200204082535.pdf

**Operator Name:** CHEVRON USA INCORPORATED**Well Name:** SD 29 32 FED COM P341**Well Number:** 21H**Casing Attachments****Casing ID:** 2      **String Type:** INTERMEDIATE**Inspection Document:****Spec Document:****Tapered String Spec:****Casing Design Assumptions and Worksheet(s):**

9.625\_L80IC\_20190801153952.pdf

**Casing ID:** 3      **String Type:** PRODUCTION**Inspection Document:****Spec Document:****Tapered String Spec:****Casing Design Assumptions and Worksheet(s):**

5.5\_20lb\_TXP\_P110ICY\_20190906115835.pdf

**Section 4 - Cement**

String Type	Lead/Tail	Stage Tool Depth	Top MD	Bottom MD	Quantity(sx)	Yield	Density	Cu Ft	Excess%	Cement type	Additives
SURFACE	Lead		0	850	1152	1.32	14.8	1528	100	Class C	Extender Antifoam Retarder

INTERMEDIATE	Lead	4979	0	4679	744	2.56	11.9	1905	30	Class C	Antifoam extender salt retarder viscosifier
INTERMEDIATE	Tail		4679	4979	120	1.33	14.8	160	30	Class C	Antifoam Retarder Viscosifier
INTERMEDIATE	Lead		4979	8298	528	2.56	11.9	1351	30	Class C	Extender, Antifoam, Retarder, Viscosifier

**Operator Name:** CHEVRON USA INCORPORATED**Well Name:** SD 29 32 FED COM P341**Well Number:** 21H

String Type	Lead/Tail	Stage Tool Depth	Top MD	Bottom MD	Quantity(sx)	Yield	Density	Cu Ft	Excess%	Cement type	Additives
INTERMEDIATE	Tail		8298	9298	334	1.33	14.8	445	30	Class C	Extender, Antifoam, Retarder, Viscosifier
PRODUCTION	Lead		4765	1641 5	4055	1.18	15.6	4797	35	Class H	Extender, Antifoam, Retarder, Viscosifier
PRODUCTION	Tail		1641 5	1791 5	173	2.19	15	378	10	Acid Sol Class H	Extender, Antifoam, Retarder, Viscosifier

### Section 5 - Circulating Medium

**Mud System Type:** Closed**Will an air or gas system be Used?** NO**Description of the equipment for the circulating system in accordance with Onshore Order #2:****Diagram of the equipment for the circulating system in accordance with Onshore Order #2:**

**Describe what will be on location to control well or mitigate other conditions:** A closed system will be utilized consisting of above ground steel tanks. All wastes accumulated during drilling operations will be contained in a portable trash cage and removed from location and deposited in an approved sanitary landfill. Sanitary wastes will be contained in a chemical porta-toilet and then hauled to an approved sanitary landfill. All fluids and cuttings will be disposed of in accordance with New Mexico Oil Conservation Division rules and regulations.

**Describe the mud monitoring system utilized:** A mud test shall be performed every 24 hours after mudding up to determine, as applicable: density, viscosity, gel strength, filtration, and pH. Visual mud monitoring equipment shall be in place to detect volume changes indicating loss or gain of circulating fluid volume. When abnormal pressures are anticipated -- a pit volume totalizer (PVT), stroke counter, and flow sensor will be used to detect volume changes indicating loss or gain of circulating fluid volume in compliance with Onshore Order # 2. A weighting agent and lost circulating material (LCM) will be onsite to mitigate pressure or lost circulation as hole conditions dictate.

### Circulating Medium Table

Top Depth	Bottom Depth	Mud Type	Min Weight (lbs/gal)	Max Weight (lbs/gal)	Density (lbs/cu ft)	Gel Strength (lbs/100 sqft)	PH	Viscosity (CP)	Salinity (ppm)	Filtration (cc)	Additional Characteristics
0	850	OTHER : Fresh Water Mud	8.3	9.2							F VIS: 28 - 30 FILTRATE: NC-NC
850	8970	OTHER : BRINE/OBM	9.4	10.6							F VIS: 28-70 FILTRATE: 15-25
8970	10168	OIL-BASED MUD	8.8	12							F VIS: 50-70 FILTRATE: 10-25

**Operator Name:** CHEVRON USA INCORPORATED**Well Name:** SD 29 32 FED COM P341**Well Number:** 21H

## Section 6 - Test, Logging, Coring

**List of production tests including testing procedures, equipment and safety measures:**

Type	Logs	Interval	Timing
Mudlogs	- 2 man mudlog	- Surface casing shoe through Prod hole	TD - While drilling or circulating
LWD	- MWD Gamma	- Int. and Prod. Hole	- While Drilling

**List of open and cased hole logs run in the well:**

MUD LOG/GEOLOGICAL LITHOLOGY LOG,DIRECTIONAL SURVEY,

**Coring operation description for the well:**

Conventional whole core samples are not planned. A Directional Survey will be run.

## Section 7 - Pressure

**Anticipated Bottom Hole Pressure:** 4488

**Anticipated Surface Pressure:** 2238

**Anticipated Bottom Hole Temperature(F):** 150

**Anticipated abnormal pressures, temperatures, or potential geologic hazards?** NO

**Describe:**

**Contingency Plans geohazards description:**

**Contingency Plans geohazards attachment:**

**Hydrogen Sulfide drilling operations plan required?** NO

**Hydrogen sulfide drilling operations plan:**

## Section 8 - Other Information

**Proposed horizontal/directional/multi-lateral plan submission:**

SD\_29\_32\_Fed\_Com\_P341\_H2S\_Contingency\_Plan\_20200210082645.pdf

SD\_29\_32\_Fed\_Com\_P341\_Rig\_Layout\_20200210082654.pdf

SD\_29\_32\_Fed\_Com\_P341\_21H\_9pt\_Drilling\_Plan\_V1\_20200210082733.pdf

SD\_29\_32\_FED\_COM\_P341\_21H\_Directional\_Survey\_20200210082832.pdf

SD\_29\_32\_FED\_COM\_P341\_Gas\_Capture\_Plan\_20200210084753.pdf

**Other proposed operations facets description:**

Chevron requests authorization to use the spudder rig to spud the well and set surface casing. The drilling rig will move in less than 90 days to continue drilling operations. Rig layouts attached.

We also request a variance from the Onshore Order 2 to perform a break test on the BOP when able to finish the next hole section within 21 days of the previous full BOP test. Upon the first nipple up of the pad a full BOP test will be performed. A break test will not be performed on our last production hole section. A break test will only be performed on operations where BLM documentation states a 5M or less BOP can be utilized. Summary with details attached below.

**Other proposed operations facets attachment:**



# Chevron SD 29 32 Fed Com P341 21H Rev0 kFc 27Dec19 Proposal Geodetic Report (Def Plan)



**Report Date:** December 30, 2019 - 03:28 PM  
**Client:** Chevron  
**Field:** NM Lea County (NAD 27)  
**Structure / Slot:** Chevron SD 29 32 Fed Com P341 Pad / 21H  
**Well:** SD 29 32 Fed Com P341 21H  
**Borehole:** SD 29 32 Fed Com P341 21H  
**UWI / API#:** Unknown / Unknown  
**Survey Name:** Chevron SD 29 32 Fed Com P341 21H Rev0 kFc 27Dec19  
**Survey Date:** December 26, 2019  
**Tort / AHD / DDI / ERD Ratio:** 115.450 ° / 9977.853 ft / 6.306 / 0.977  
**Coordinate Reference System:** NAD27 New Mexico State Plane, Eastern Zone, US Feet  
**Location Lat / Long:** N 32° 1' 4.07923", W 103° 35' 28.29409"  
**Location Grid N/E Y/X:** N 370992.000 fUS, E 730018.000 fUS  
**CRS Grid Convergence Angle:** 0.3935 °  
**Grid Scale Factor:** 0.99996969  
**Version / Patch:** 2.10.787.0

**Survey / DLS Computation:** Minimum Curvature / Lubinski  
**Vertical Section Azimuth:** 179.530 ° (Grid North)  
**Vertical Section Origin:** 0.000 ft, 0.000 ft  
**TVD Reference Datum:** RKB = 31.5ft  
**TVD Reference Elevation:** 3243.500 ft above MSL  
**Seabed / Ground Elevation:** 3212.000 ft above MSL  
**Magnetic Declination:** 6.611 °  
**Total Gravity Field Strength:** 998.4349mgn (9.80665 Based)  
**Gravity Model:** GARM  
**Total Magnetic Field Strength:** 47605.897 nT  
**Magnetic Dip Angle:** 59.600 °  
**Declination Date:** December 26, 2019  
**Magnetic Declination Model:** HDGM 2019  
**North Reference:** Grid North  
**Grid Convergence Used:** 0.3935 °  
**Total Corr Mag North->Grid North:** 6.2174 °  
**Local Coord Referenced To:** Well Head

Comments	MD (ft)	Incl (°)	Azim Grid (°)	TVD (ft)	VSEC (ft)	NS (ft)	EW (ft)	DLS (°/100ft)	Northing (ftUS)	Easting (ftUS)	Latitude (N/S ° ' ")	Longitude (E/W ° ' ")
Surface	0.00	0.00	0.00	0.00	0.00	0.00	0.00	N/A	370992.00	730018.00	N 32 1 4.08 W 103 35 28.29	
	100.00	0.00	308.82	100.00	0.00	0.00	0.00	0.00	370992.00	730018.00	N 32 1 4.08 W 103 35 28.29	
	200.00	0.00	308.82	200.00	0.00	0.00	0.00	0.00	370992.00	730018.00	N 32 1 4.08 W 103 35 28.29	
	300.00	0.00	308.82	300.00	0.00	0.00	0.00	0.00	370992.00	730018.00	N 32 1 4.08 W 103 35 28.29	
	400.00	0.00	308.82	400.00	0.00	0.00	0.00	0.00	370992.00	730018.00	N 32 1 4.08 W 103 35 28.29	
13 3/8" Casing	450.00	0.00	308.82	450.00	0.00	0.00	0.00	0.00	370992.00	730018.00	N 32 1 4.08 W 103 35 28.29	
	500.00	0.00	308.82	500.00	0.00	0.00	0.00	0.00	370992.00	730018.00	N 32 1 4.08 W 103 35 28.29	
Build 1.5"/100ft	530.00	0.00	308.82	530.00	0.00	0.00	0.00	0.00	370992.00	730018.00	N 32 1 4.08 W 103 35 28.29	
	600.00	1.05	308.82	600.00	-0.41	0.40	-0.50	1.50	370992.40	730017.50	N 32 1 4.08 W 103 35 28.30	
	700.00	2.55	308.82	699.94	-2.40	2.37	-2.95	1.50	370994.37	730015.05	N 32 1 4.10 W 103 35 28.33	
Rustler	766.57	3.55	308.82	766.42	-4.64	4.59	-5.71	1.50	370996.59	730012.29	N 32 1 4.13 W 103 35 28.36	
	800.00	4.05	308.82	799.78	-6.04	5.98	-7.43	1.50	370997.98	730010.57	N 32 1 4.14 W 103 35 28.38	
	900.00	5.55	308.82	899.42	-11.34	11.22	-13.95	1.50	371003.22	730004.05	N 32 1 4.19 W 103 35 28.46	
	1000.00	7.05	308.82	998.81	-18.29	18.10	-22.50	1.50	371010.10	729995.50	N 32 1 4.26 W 103 35 28.55	
	1100.00	8.55	308.82	1097.89	-26.88	26.61	-33.07	1.50	371018.61	729984.93	N 32 1 4.34 W 103 35 28.68	
	1200.00	10.05	308.82	1196.57	-37.11	36.74	-45.66	1.50	371028.74	729972.34	N 32 1 4.45 W 103 35 28.82	
	1300.00	11.55	308.82	1294.80	-48.98	48.49	-60.26	1.50	371040.49	729957.74	N 32 1 4.56 W 103 35 28.99	
	1400.00	13.05	308.82	1392.50	-62.47	61.84	-76.86	1.50	371053.84	729941.14	N 32 1 4.70 W 103 35 29.18	
	1500.00	14.55	308.82	1489.61	-77.57	76.79	-95.44	1.50	371068.79	729922.56	N 32 1 4.85 W 103 35 29.40	
Hold	1500.72	14.56	308.82	1490.30	-77.69	76.91	-95.58	1.50	371068.90	729922.42	N 32 1 4.85 W 103 35 29.40	
	1600.00	14.56	308.82	1586.40	-93.49	92.55	-115.03	0.00	371084.55	729902.97	N 32 1 5.00 W 103 35 29.62	
	1700.00	14.56	308.82	1683.18	-109.42	108.31	-134.62	0.00	371100.31	729883.38	N 32 1 5.16 W 103 35 29.85	
	1800.00	14.56	308.82	1779.97	-125.34	124.07	-154.21	0.00	371116.07	729863.80	N 32 1 5.32 W 103 35 30.08	
	1900.00	14.56	308.82	1876.76	-141.26	139.83	-173.79	0.00	371131.83	729844.21	N 32 1 5.47 W 103 35 30.30	
	2000.00	14.56	308.82	1973.55	-157.18	155.59	-193.38	0.00	371147.59	729824.62	N 32 1 5.63 W 103 35 30.53	
	2100.00	14.56	308.82	2070.34	-173.10	171.35	-212.97	0.00	371163.35	729805.04	N 32 1 5.79 W 103 35 30.75	
	2200.00	14.56	308.82	2167.13	-189.02	187.11	-232.56	0.00	371179.11	729785.45	N 32 1 5.95 W 103 35 30.98	
	2300.00	14.56	308.82	2263.91	-204.94	202.87	-252.14	0.00	371194.87	729765.86	N 32 1 6.10 W 103 35 31.21	
	2400.00	14.56	308.82	2360.70	-220.86	218.64	-271.73	0.00	371210.63	729746.28	N 32 1 6.26 W 103 35 31.43	
	2500.00	14.56	308.82	2457.49	-236.78	234.40	-291.32	0.00	371226.39	729726.69	N 32 1 6.42 W 103 35 31.66	
	2600.00	14.56	308.82	2554.28	-252.70	250.16	-310.91	0.00	371242.15	729707.10	N 32 1 6.58 W 103 35 31.89	
	2700.00	14.56	308.82	2651.07	-268.62	265.92	-330.49	0.00	371257.91	729687.52	N 32 1 6.73 W 103 35 32.11	
	2800.00	14.56	308.82	2747.85	-284.54	281.68	-350.08	0.00	371273.67	729667.93	N 32 1 6.89 W 103 35 32.34	
	2900.00	14.56	308.82	2844.64	-300.46	297.44	-369.67	0.00	371289.43	729648.34	N 32 1 7.05 W 103 35 32.56	
	3000.00	14.56	308.82	2941.43	-316.38	313.20	-389.26	0.00	371305.19	729628.76	N 32 1 7.20 W 103 35 32.79	
	3100.00	14.56	308.82	3038.22	-332.30	328.96	-408.84	0.00	371320.95	729609.17	N 32 1 7.36 W 103 35 33.02	
Castile	3151.92	14.56	308.82	3088.47	-340.56	337.14	-419.01	0.00	371329.13	729599.00	N 32 1 7.44 W 103 35 33.13	
	3200.00	14.56	308.82	3135.01	-348.22	344.72	-428.43	0.00	371336.70	729589.58	N 32 1 7.52 W 103 35 33.24	
	3300.00	14.56	308.82	3231.79	-364.14	360.48	-448.02	0.00	371352.46	729569.99	N 32 1 7.68 W 103 35 33.47	
	3400.00	14.56	308.82	3328.58	-380.06	376.24	-467.61	0.00	371368.22	729550.41	N 32 1 7.83 W 103 35 33.69	
	3500.00	14.56	308.82	3425.37	-395.98	392.00	-487.20	0.00	371383.98	729530.82	N 32 1 7.99 W 103 35 33.92	
	3600.00	14.56	308.82	3522.16	-411.90	407.76	-506.78	0.00	371399.74	729511.23	N 32 1 8.15 W 103 35 34.15	
	3700.00	14.56	308.82	3618.95	-427.82	423.52	-526.37	0.00	371415.50	729491.65	N 32 1 8.31 W 103 35 34.37	
	3800.00	14.56	308.82	3715.74	-443.74	439.28	-545.96	0.00	371431.26	729472.06	N 32 1 8.46 W 103 35 34.60	
	3900.00	14.56	308.82	3812.52	-459.66	455.04	-565.55	0.00	371447.02	729452.47	N 32 1 8.62 W 103 35 34.83	
	4000.00	14.56	308.82	3909.31	-475.58	470.80	-585.13	0.00	371462.78	729432.89	N 32 1 8.78 W 103 35 35.05	
	4100.00	14.56	308.82	4006.10	-491.50	486.56	-604.72	0.00	371478.54	729413.30	N 32 1 8.94 W 103 35 35.28	
	4200.00	14.56	308.82	4102.89	-507.42	502.32	-624.31	0.00	371494.30	729393.71	N 32 1 9.09 W 103 35 35.50	
	4300.00	14.56	308.82	4199.68	-523.34	518.08	-643.90	0.00	371510.06	729374.13	N 32 1 9.25 W 103 35 35.73	
	4400.00	14.56	308.82	4296.46	-539.26	533.84	-663.48	0.00	371525.82	729354.54	N 32 1 9.41 W 103 35 35.96	
	4500.00	14.56	308.82	4393.25	-555.18	549.60	-683.07	0.00	371541.58	729334.95	N 32 1 9.56 W 103 35 36.18	
	4600.00	14.56	308.82	4490.04	-571.10	565.36	-702.66	0.00	371557.34	729315.36	N 32 1 9.72 W 103 35 36.41	
	4700.00	14.56	308.82	4586.83	-587.02	581.12	-722.25	0.00	371573.10	729295.78	N 32 1 9.88 W 103 35 36.64	
	4800.00	14.56	308.82	4683.62	-602.94	596.88	-741.83	0.00	371588.86	729276.19	N 32 1 10.04 W 103 35 36.86	
	4900.00	14.56	308.82	4780.41	-618.86	612.64	-761.42	0.00	371604.62	729256.60	N 32 1 10.19 W 103 35 37.09	
Lamar	4979.27	14.56	308.82	4857.13	-631.48	625.13	-776.95	0.00	371617.11	729241.08	N 32 1 10.32 W 103 35 37.27	
	5000.00	14.56	308.82	4877.19	-634.78	628.40	-781.01	0.00	371620.38	729237.02	N 32 1 10.35 W 103 35 37.31	
Bell Canyon	5013.70	14.56	308.82	4890.45	-636.96	630.56	-783.69	0.00	371622.54	729234.33	N 32 1 10.37 W 103 35 37.35	
	5100.00	14.56	308.82	4973.98	-650.70	644.16	-800.60	0.00	371636.14	729217.43	N 32 1 10.51 W 103 35 37.54	
	5200.00	14.56	308.82	5070.77	-666.62	659.92	-820.18	0.00	371651.90	729197.84	N 32 1 10.67 W 103 35 37.77	
	5300.00	14.56	308.82	5167.56	-682.54	675.68	-839.77	0.00	371667.66	729178.26	N 32 1 10.82 W 103 35 37.99	
	5400.00	14.56	308.82	5264.35	-698.46	691.44	-859.36	0.00	371683.42	729158.67	N 32 1 10.98 W 103 35 38.22	
	5500.00	14.56	308.82	5361.13	-714.38	707.20	-878.95	0.00	371699.17	729139.08	N 32 1 11.14 W 103 35 38.45	
	5600.00	14.56	308.82	5457.92	-730.30	722.96	-898.53	0.00	371714.93	729119.50	N 32 1 11.29 W 103 35 38.67	
	5700.00	14.56	308.82	5554.71	-746.22	738.72	-918.12	0.00	371730.69	729099.91	N 32 1 11.45 W 103 35 38.90	
	5800.00	14.56	308.82	5651.50	-762.14	754.48	-937.71	0.00	371746.45	729080.32	N 32 1 11.61 W 103 35 39.12	
	5900.00	14.56	308.82	5748.29	-778.06	770.24	-957.30	0.00	371762.21	729060.73	N 32 1 11.77 W 103 35 39.35	
	6000.00	14.56	308.82	5845.08	-793.99	786.00	-976.88	0.00	371777.97	729041.15	N 32 1 11.92 W 103 35 39.58	
Cherry Canyon	6069.32	14.56	308.82	5912.17	-805.02	796.92	-990.46	0.00	371788.90	729027.57	N 32 1 12.03 W 103 35 39.73	
	6100.00	14.56	308.82	5941.86	-809.91	801.76	-996.47	0.00	371793.73	729021.56	N 32 1 12.08 W 103 35 39.80	
	6200.00	14.56	308.82	6038.65	-825.83	817.52	-1016.06	0.00	371809.49	729001.97	N 32 1 12.24 W 103 35 40.03	
	6300.00	14.56	308.82	6135.44	-841.75	833.28	-1035.65	0.00	371825.25	728982.39	N 32 1 12.40 W 103 35 40.26	
	6400.00	14.56	308.82	6232.23	-857.67	849.04	-1055.23	0.00	371841.01	7282		

Comments	MD (ft)	Incl (°)	Azim Grid (°)	TVD (ft)	VSEC (ft)	NS (ft)	EW (ft)	DLS (°/100ft)	Northing (ftUS)	Easting (ftUS)	Latitude (N/S ° ' ")	Longitude (E/W ° ' ")
Brushy Canyon	7000.00	14.56	308.82	6812.96	-953.19	943.60	-1172.76	0.00	371935.57	728845.28	N 32 113.50 W 103 35 41.84	
	7100.00	14.56	308.82	6909.74	-969.11	959.36	-1192.35	0.00	371951.33	728825.69	N 32 113.65 W 103 35 42.07	
	7200.00	14.56	308.82	7006.53	-985.03	975.12	-1211.93	0.00	371967.09	728806.11	N 32 113.81 W 103 35 42.29	
	7300.00	14.56	308.82	7103.32	-1000.95	990.88	-1231.52	0.00	371982.85	728786.52	N 32 113.97 W 103 35 42.52	
	7400.00	14.56	308.82	7200.11	-1016.87	1006.64	-1251.11	0.00	371998.61	728766.93	N 32 114.13 W 103 35 42.74	
	7500.00	14.56	308.82	7296.90	-1032.79	1022.40	-1270.70	0.00	372014.37	728747.34	N 32 114.28 W 103 35 42.97	
	7600.00	14.56	308.82	7393.69	-1048.71	1038.16	-1290.28	0.00	372030.13	728727.76	N 32 114.44 W 103 35 43.20	
	7693.11	14.56	308.82	7483.81	-1063.53	1052.83	-1308.52	0.00	372044.80	728709.52	N 32 114.59 W 103 35 43.41	
	7700.00	14.56	308.82	7490.47	-1064.63	1053.92	-1309.87	0.00	372054.89	728708.17	N 32 114.60 W 103 35 43.42	
	7800.00	14.56	308.82	7587.26	-1080.55	1069.68	-1329.46	0.00	372061.65	728688.58	N 32 114.75 W 103 35 43.65	
	7900.00	14.56	308.82	7684.05	-1096.47	1085.44	-1349.05	0.00	372077.40	728669.00	N 32 114.91 W 103 35 43.88	
	8000.00	14.56	308.82	7780.84	-1112.39	1101.20	-1368.63	0.00	372093.16	728649.41	N 32 115.07 W 103 35 44.10	
	8100.00	14.56	308.82	7877.63	-1128.31	1116.96	-1388.22	0.00	372108.92	728629.82	N 32 115.23 W 103 35 44.33	
	8200.00	14.56	308.82	7974.41	-1144.23	1132.72	-1407.81	0.00	372124.68	728610.24	N 32 115.38 W 103 35 44.55	
	8300.00	14.56	308.82	8071.20	-1160.15	1148.48	-1427.40	0.00	372140.44	728590.65	N 32 115.54 W 103 35 44.78	
	8400.00	14.56	308.82	8167.99	-1176.07	1164.24	-1446.98	0.00	372156.20	728571.06	N 32 115.70 W 103 35 45.01	
	8500.00	14.56	308.82	8264.78	-1191.99	1180.00	-1466.57	0.00	372171.96	728551.48	N 32 115.86 W 103 35 45.23	
	8600.00	14.56	308.82	8361.57	-1207.91	1195.76	-1486.16	0.00	372187.72	728531.89	N 32 116.01 W 103 35 45.46	
	8700.00	14.56	308.82	8458.36	-1223.83	1211.52	-1505.75	0.00	372203.48	728512.30	N 32 116.17 W 103 35 45.69	
	8800.00	14.56	308.82	8555.14	-1239.75	1227.28	-1525.33	0.00	372219.24	728492.71	N 32 116.33 W 103 35 45.91	
Bone Spring	8900.00	14.56	308.82	8651.93	-1255.67	1243.04	-1544.92	0.00	372235.00	728473.13	N 32 116.48 W 103 35 46.14	
	9000.00	14.56	308.82	8748.72	-1271.59	1258.80	-1564.51	0.00	372250.76	728453.54	N 32 116.64 W 103 35 46.36	
	9100.00	14.56	308.82	8845.51	-1287.51	1274.56	-1584.10	0.00	372266.52	728433.95	N 32 116.80 W 103 35 46.59	
	9200.00	14.56	308.82	8942.30	-1303.43	1290.32	-1603.68	0.00	372282.28	728414.37	N 32 116.96 W 103 35 46.82	
	9288.09	14.56	308.82	9027.56	-1317.46	1304.20	-1620.94	0.00	372296.16	728397.11	N 32 117.09 W 103 35 47.02	
	9300.00	14.56	308.82	9039.08	-1319.35	1306.08	-1623.27	0.00	372298.04	728394.78	N 32 117.11 W 103 35 47.04	
	9311.28	14.56	308.82	9050.00	-1321.15	1307.86	-1625.48	0.00	372299.82	728392.57	N 32 117.13 W 103 35 47.07	
	9335.59	14.56	308.82	9073.53	-1325.02	1311.69	-1630.24	0.00	372303.65	728387.81	N 32 117.17 W 103 35 47.12	
	9362.94	14.56	308.82	9100.00	-1329.37	1316.00	-1635.60	0.00	372307.96	728382.45	N 32 117.21 W 103 35 47.19	
	9400.00	13.96	305.01	9135.92	-1334.92	1321.49	-1642.89	3.00	372313.44	728375.16	N 32 117.27 W 103 35 47.27	
KOP, Build & Turn 10°/100ft	9500.00	12.69	293.19	9233.24	-1346.33	1332.74	-1662.88	3.00	372324.69	728355.18	N 32 117.38 W 103 35 47.50	
	9600.00	12.04	279.48	9330.95	-1352.55	1338.78	-1683.27	3.00	372330.74	728334.79	N 32 117.44 W 103 35 47.74	
	9700.00	12.11	265.11	9428.76	-1353.54	1339.61	-1704.01	3.00	372331.56	728314.05	N 32 117.45 W 103 35 47.98	
	9800.00	12.88	251.67	9526.41	-1349.31	1335.21	-1725.04	3.00	372327.16	728293.01	N 32 117.41 W 103 35 48.22	
	9900.00	14.25	240.26	9623.63	-1339.87	1325.59	-1746.31	3.00	372317.55	728271.74	N 32 117.31 W 103 35 48.47	
	9918.93	14.56	238.35	9641.97	-1337.50	1323.19	-1750.36	3.00	372315.15	728267.70	N 32 117.29 W 103 35 48.52	
	10000.00	18.37	212.75	9719.80	-1321.51	1307.07	-1765.97	10.00	372299.03	728252.08	N 32 117.13 W 103 35 48.70	
	10074.00	23.76	198.49	9788.87	-1297.62	1283.09	-1777.03	10.00	372275.05	728241.03	N 32 116.90 W 103 35 48.83	
	10100.00	25.88	194.90	9812.47	-1287.20	1272.64	-1780.15	10.00	372264.60	728237.91	N 32 116.79 W 103 35 48.87	
	10148.24	30.00	189.53	9855.08	-1265.16	1250.56	-1784.85	10.00	372242.52	728233.21	N 32 116.58 W 103 35 48.92	
Tap Bone Spring 1	10200.00	35.09	187.74	9898.71	-1237.67	1223.03	-1789.00	10.00	372215.00	728229.06	N 32 116.30 W 103 35 48.97	
	10274.84	42.47	185.62	9957.01	-1191.20	1176.52	-1794.46	10.00	372168.48	728223.59	N 32 115.84 W 103 35 49.04	
	10300.00	44.96	185.29	9975.19	-1173.91	1159.21	-1796.14	10.00	372151.17	728221.91	N 32 115.67 W 103 35 49.06	
	10400.00	54.88	183.57	10039.50	-1097.76	1083.02	-1801.96	10.00	372074.98	728216.10	N 32 114.92 W 103 35 49.14	
	10500.00	64.81	182.23	10089.68	-1011.56	996.77	-1806.28	10.00	371988.74	728211.78	N 32 114.07 W 103 35 49.19	
	10600.00	74.75	181.09	10124.19	-917.90	903.09	-1808.97	10.00	371895.06	728209.09	N 32 113.14 W 103 35 49.23	
	10700.00	84.70	180.06	10142.01	-819.65	804.83	-1809.94	10.00	371796.80	728208.12	N 32 112.17 W 103 35 49.25	
	10752.58	89.93	179.53	10144.47	-767.14	752.32	-1809.75	10.00	371744.30	728208.31	N 32 111.65 W 103 35 49.25	
	10800.00	89.93	179.53	10144.52	-719.72	704.90	-1809.36	0.00	371696.88	728208.70	N 32 111.18 W 103 35 49.25	
	10900.00	89.93	179.53	10144.64	-619.72	604.91	-1808.54	0.00	371596.89	728209.52	N 32 110.19 W 103 35 49.25	
Landing Point	11000.00	89.93	179.53	10144.76	-519.72	504.91	-1807.72	0.00	371496.89	728210.34	N 32 110.20 W 103 35 49.25	
	11100.00	89.93	179.53	10144.88	-419.72	404.91	-1806.90	0.00	371396.90	728211.16	N 32 110.21 W 103 35 49.25	
	11200.00	89.93	179.53	10144.99	-319.72	304.92	-1806.08	0.00	371296.91	728211.98	N 32 110.22 W 103 35 49.25	
	11300.00	89.93	179.53	10145.11	-219.72	204.92	-1805.26	0.00	371196.91	728212.80	N 32 110.23 W 103 35 49.24	
	11400.00	89.93	179.53	10145.23	-119.72	104.92	-1804.44	0.00	371096.92	728213.61	N 32 110.24 W 103 35 49.24	
	11500.00	89.93	179.53	10145.35	-19.72	4.93	-1803.62	0.00	370996.93	728214.43	N 32 110.25 W 103 35 49.24	
	11600.00	89.93	179.53	10145.46	80.28	-95.07	-1802.81	0.00	370896.93	728215.25	N 32 110.26 W 103 35 49.24	
	11700.00	89.93	179.53	10145.58	180.28	-195.07	-1801.99	0.00	370796.94	728216.07	N 32 110.27 W 103 35 49.24	
	11800.00	89.93	179.53	10145.70	280.28	-295.06	-1801.17	0.00	370696.95	728216.89	N 32 110.28 W 103 35 49.24	
	11900.00	89.93	179.53	10145.81	380.28	-395.06	-1800.35	0.00	370596.95	728217.71	N 32 110.29 W 103 35 49.23	
IFP1, Drop 2°/100ft	12000.00	89.93	179.53	10145.93	480.28	-495.05	-1799.53	0.00	370496.96	728218.53	N 32 110.30 W 103 35 49.23	
	12100.00	89.93	179.53	10146.05	580.28	-595.05	-1798.71	0.00	370396.97	728219.35	N 32 110.31 W 103 35 49.23	
	12200.00	89.93	179.53	10146.17	680.28	-695.05	-1797.89	0.00	370296.97	728220.17	N 32 110.32 W 103 35 49.23	
	12300.00	89.93	179.53	10146.28	780.28	-795.04	-1797.07	0.00	370196.98	728220.99	N 32 110.33 W 103 35 49.23	
	12400.00	89.93	179.53	10146.40	880.28	-895.04	-1796.25	0.00	370096.99	728221.81	N 32 110.34 W 103 35 49.23	
	12500.00											

Comments	MD (ft)	Incl (°)	Azim Grid (°)	TVD (ft)	VSEC (ft)	NS (ft)	EW (ft)	DLS (°/100ft)	Northing (ftUS)	Easting (ftUS)	Latitude (N/S ° ' ")	Longitude (E/W ° ' ")
	16100.00	89.28	179.53	10192.53	4579.96	-4594.60	-1765.99	0.00	366397.55	728252.07	N 32 0 18.73 W 103 35 49.17	
	16200.00	89.28	179.53	10193.79	4679.95	-4694.59	-1765.17	0.00	366297.56	728252.89	N 32 0 17.74 W 103 35 49.17	
	16300.00	89.28	179.53	10195.04	4779.94	-4794.58	-1764.35	0.00	366197.58	728253.71	N 32 0 16.75 W 103 35 49.16	
	16400.00	89.28	179.53	10196.30	4879.94	-4894.57	-1763.53	0.00	366097.59	728254.52	N 32 0 15.76 W 103 35 49.16	
	16500.00	89.28	179.53	10197.56	4979.93	-4994.56	-1762.71	0.00	365997.61	728255.34	N 32 0 14.77 W 103 35 49.16	
	16600.00	89.28	179.53	10198.81	5079.92	-5094.54	-1761.90	0.00	365897.62	728256.16	N 32 0 13.79 W 103 35 49.16	
	16700.00	89.28	179.53	10200.07	5179.91	-5194.53	-1761.08	0.00	365797.64	728256.98	N 32 0 12.80 W 103 35 49.16	
	16800.00	89.28	179.53	10201.33	5279.90	-5294.52	-1760.26	0.00	365697.65	728257.79	N 32 0 11.81 W 103 35 49.16	
	16900.00	89.28	179.53	10202.58	5379.90	-5394.51	-1759.44	0.00	365597.66	728258.61	N 32 0 10.82 W 103 35 49.16	
	17000.00	89.28	179.53	10203.84	5479.89	-5494.50	-1758.63	0.00	365497.68	728259.43	N 32 0 9.83 W 103 35 49.15	
	17100.00	89.28	179.53	10205.10	5579.88	-5594.49	-1757.81	0.00	365397.69	728260.25	N 32 0 8.84 W 103 35 49.15	
	17200.00	89.28	179.53	10206.36	5679.87	-5694.48	-1756.99	0.00	365297.71	728261.07	N 32 0 7.85 W 103 35 49.15	
	17300.00	89.28	179.53	10207.61	5779.86	-5794.47	-1756.17	0.00	365197.72	728261.88	N 32 0 6.86 W 103 35 49.15	
	17400.00	89.28	179.53	10208.87	5879.86	-5894.45	-1755.36	0.00	365097.74	728262.70	N 32 0 5.87 W 103 35 49.15	
	17500.00	89.28	179.53	10210.13	5979.85	-5994.44	-1754.54	0.00	364997.75	728263.52	N 32 0 4.88 W 103 35 49.15	
	17600.00	89.28	179.53	10211.38	6079.84	-6094.43	-1753.72	0.00	364897.77	728264.34	N 32 0 3.89 W 103 35 49.14	
	17700.00	89.28	179.53	10212.64	6179.83	-6194.42	-1752.90	0.00	364797.78	728265.15	N 32 0 2.90 W 103 35 49.14	
	17800.00	89.28	179.53	10213.90	6279.83	-6294.41	-1752.09	0.00	364697.79	728265.97	N 32 0 1.91 W 103 35 49.14	
LTP Cross	17850.81	89.28	179.53	10214.54	6330.63	-6345.21	-1751.67	0.00	364647.00	728266.39	N 32 0 1.41 W 103 35 49.14	
	17900.00	89.28	179.53	10215.16	6379.82	-6394.40	-1751.27	0.00	364597.81	728266.79	N 32 0 0.92 W 103 35 49.14	
SD 29 32 Fed Com P341 21H - PBHL	17925.81	89.28	179.53	10215.48	6405.63	-6420.21	-1751.06	0.00	364572.00	728267.00	N 32 0 0.67 W 103 35 49.14	

Survey Type: Def Plan

Survey Error Model: ISCWSA Rev 3 \*\*\* 3-D 97.071% Confidence 3.0000 sigma  
Survey Program:

Description	Part	MD From (ft)	MD To (ft)	EOU Freq (ft)	Hole Size	Casing Diameter (in)	Expected Max Inclination (deg)	Survey Tool Type	Borehole / Survey
	1	0.000	31.500	1/100.000	30.000	30.000		B001Mb_MWD+HRGM-Depth Only	SD 29 32 Fed Com P341 21H / Chevron SD 29 32 Fed Com P341 21H Rev0 kFc 27Dec19
	1	31.500	17925.812	1/100.000	30.000	30.000		B001Mb_MWD+HRGM	SD 29 32 Fed Com P341 21H / Chevron SD 29 32 Fed Com P341



## PECOS DISTRICT DRILLING CONDITIONS OF APPROVAL

<b>OPERATOR'S NAME:</b>	CHEVRON USA INC.
<b>LEASE NO.:</b>	NMNM27506
<b>LOCATION:</b>	Section 29 T.26 S., R.33E., NMP
<b>COUNTY:</b>	Lea County, New Mexico

<b>WELL NAME &amp; NO.:</b>	SD 29 32 FED COM P341 21H
<b>SURFACE HOLE FOOTAGE:</b>	1396'/N & 1834'/E
<b>BOTTOM HOLE FOOTAGE:</b>	25'/S & 1650'/W

<b>WELL NAME &amp; NO.:</b>	SD 29 32 FED COM P341 22H
<b>SURFACE HOLE FOOTAGE:</b>	1396'/N & 1809'/E
<b>BOTTOM HOLE FOOTAGE:</b>	25'/S & 2310'/E

<b>WELL NAME &amp; NO.:</b>	SD 29 32 FED COM P341 23H
<b>SURFACE HOLE FOOTAGE:</b>	1396'/N & 1784'/E
<b>BOTTOM HOLE FOOTAGE:</b>	25'/S & 990'/E

COA

H2S	<input checked="" type="radio"/> Yes	<input type="radio"/> No	
Potash	<input checked="" type="radio"/> None	<input type="radio"/> Secretary	<input type="radio"/> R-111-P
Cave/Karst Potential	<input type="radio"/> Low	<input checked="" type="radio"/> Medium	<input type="radio"/> High
Cave/Karst Potential	<input type="radio"/> Critical		
Variance	<input type="radio"/> None	<input checked="" type="radio"/> Flex Hose	<input type="radio"/> Other
Wellhead	<input type="radio"/> Conventional	<input type="radio"/> Multibowl	<input checked="" type="radio"/> Both
Other	<input type="checkbox"/> 4 String Area	<input type="checkbox"/> Capitan Reef	<input type="checkbox"/> WIPP
Other	<input checked="" type="checkbox"/> Fluid Filled	<input type="checkbox"/> Cement Squeeze	<input type="checkbox"/> Pilot Hole
Special Requirements	<input type="checkbox"/> Water Disposal	<input checked="" type="checkbox"/> COM	<input type="checkbox"/> Unit

### A. HYDROGEN SULFIDE

A Hydrogen Sulfide (H2S) Drilling Plan shall be activated 500 feet prior to drilling into the **Wildcat Delaware** formation. As a result, the Hydrogen Sulfide area must meet Onshore Order 6 requirements, which includes equipment and personnel/public protection items. If Hydrogen Sulfide is encountered, please provide measured values and formations to the BLM.

### B. CASING

#### Casing Design:



1. The **13-3/8** inch surface casing shall be set at approximately **960** feet (a minimum of **25 feet (Lea County)** into the Rustler Anhydrite and above the salt) and cemented to the surface.
  - a. If cement does not circulate to the surface, the appropriate BLM office shall be notified and a temperature survey utilizing an electronic type temperature survey with surface log readout will be used or a cement bond log shall be run to verify the top of the cement. Temperature survey will be run a minimum of six hours after pumping cement and ideally between 8-10 hours after completing the cement job.
  - b. Wait on cement (WOC) time for a primary cement job will be a minimum of **8 hours** or 500 pounds compressive strength, whichever is greater. (This is to include the lead cement)
  - c. Wait on cement (WOC) time for a remedial job will be a minimum of 4 hours after bringing cement to surface or 500 pounds compressive strength, whichever is greater.
  - d. If cement falls back, remedial cementing will be done prior to drilling out that string.

**Intermediate casing must be kept fluid filled to meet BLM minimum collapse requirement.**

2. The **9-5/8** inch intermediate casing shall be set at approximately **9298** feet. The minimum required fill of cement behind the **9-5/8** inch intermediate casing is:

**Option 1 (Single Stage):**

- Cement to surface. If cement does not circulate see B.1.a, c-d above.  
**Wait on cement (WOC) time for a primary cement job is to include the lead cement slurry due to cave/karst or potash.**

**Option 2:**

Operator has proposed a DV tool, the depth may be adjusted as long as the cement is changed proportionally. The DV tool may be cancelled if cement circulates to surface on the first stage.

- a. First stage to DV tool: Cement to circulate. If cement does not circulate off the DV tool, contact the appropriate BLM office before proceeding with second stage cement job.
- b. Second stage above DV tool:
  - Cement to surface. If cement does not circulate, contact the appropriate BLM office.

**Wait on cement (WOC) time for a primary cement job is to include the lead cement slurry due to cave/karst or potash.**

- ❖ In **Medium Cave/Karst Areas** if cement does not circulate to surface on the first two casing strings, the cement on the 3rd casing string must come to surface.

3. The minimum required fill of cement behind the **5-1/2** inch production casing is:

**Option 1 (Single Stage):**

- Cement should tie-back at least **200 feet** into previous casing string. Operator shall provide method of verification.

**Option 2:**

Operator has proposed a DV tool, the depth may be adjusted as long as the cement is changed proportionally. The DV tool may be cancelled if cement circulates to surface on the first stage.

- a. First stage to DV tool: Cement to circulate. If cement does not circulate off the DV tool, contact the appropriate BLM office before proceeding with second stage cement job.
- b. Second stage above DV tool:
  - Cement should tie-back at least **200 feet** into previous casing string. Operator shall provide method of verification.

**C. PRESSURE CONTROL**

1. Variance approved to use flex line from BOP to choke manifold. Manufacturer's specification to be readily available. No external damage to flex line. Flex line to be installed as straight as possible (no hard bends).'
- 2.

**Option 1:**

- a. Minimum working pressure of the blowout preventer (BOP) and related equipment (BOPE) required for drilling below the surface casing shoe shall be **5000 (5M)** psi.
- b. Minimum working pressure of the blowout preventer (BOP) and related equipment (BOPE) required for drilling below the intermediate casing shoe shall be **5000 (5M)** psi.

**Option 2:**

1. Operator has proposed a multi-bowl wellhead assembly. This assembly will only be tested when installed on the surface casing. Minimum working pressure of the blowout preventer (BOP) and related equipment (BOPE) required for drilling below the surface casing shoe shall be **5000 (5M)** psi.
  - a. Wellhead shall be installed by manufacturer's representatives, submit documentation with subsequent sundry.
  - b. If the welding is performed by a third party, the manufacturer's representative shall monitor the temperature to verify that it does not exceed the maximum temperature of the seal.
  - c. Manufacturer representative shall install the test plug for the initial BOP test.
  - d. If the cement does not circulate and one inch operations would have been possible with a standard wellhead, the well head shall be cut off, cementing operations performed and another wellhead installed.
  - e. Whenever any seal subject to test pressure is broken, all the tests in OOGO2.III.A.2.i must be followed.

**D. SPECIAL REQUIREMENT (S)****Communitization Agreement**

- The operator will submit a Communitization Agreement to the Santa Fe Office, 301 Dinosaur Trail Santa Fe, New Mexico 87508, at least 90 days before the anticipated date of first production from a well subject to a spacing order issued by the New Mexico Oil Conservation Division. The Communitization Agreement will include the signatures of all working interest owners in all Federal and Indian leases subject to the Communitization Agreement (i.e., operating rights owners and lessees of record), or certification that the operator has obtained the written signatures of all such owners and will make those signatures available to the BLM immediately upon request.
- If the operator does not comply with this condition of approval, the BLM may take enforcement actions that include, but are not limited to, those specified in 43 CFR 3163.1.
- In addition, the well sign shall include the surface and bottom hole lease numbers. When the Communitization Agreement number is known, it shall also be on the sign.

**BOPE Break Testing Variance**

- BOPE Break Testing is ONLY permitted for 5M BOPE or less.
- BOPE Break Testing is NOT permitted to drilling the production hole section.
- While in transfer between wells, the BOPE shall be secured by the hydraulic carrier or cradle.
- Any well control event while drilling require notification to the BLM Petroleum Engineer prior to the commencement of any BOPE Break Testing operations.

- A full BOPE test is required prior to drilling the first deep intermediate hole section. If any subsequent hole interval is deeper than the first, a full BOPE test will be required.
- The BLM is to be contacted (**575-393-3612 Lea County**) 4 hours prior to BOPE tests.
- As a minimum, a full BOPE test shall be performed at 21-day intervals.
- In the event any repairs or replacement of the BOPE is required, the BOPE shall test as per Onshore Oil and Gas Order No. 2.

## GENERAL REQUIREMENTS

The BLM is to be notified in advance for a representative to witness:

- a. Spudding well (minimum of 24 hours)
- b. Setting and/or Cementing of all casing strings (minimum of 4 hours)
- c. BOPE tests (minimum of 4 hours)

☒ Eddy County

Call the Carlsbad Field Office, 620 East Greene St., Carlsbad, NM 88220,  
(575) 361-2822

☒ Lea County

Call the Hobbs Field Station, 414 West Taylor, Hobbs NM 88240, (575)  
393-3612

1. Unless the production casing has been run and cemented or the well has been properly plugged, the drilling rig shall not be removed from over the hole without prior approval.
  - a. In the event the operator has proposed to drill multiple wells utilizing a skid/walking rig. Operator shall secure the wellbore on the current well, after installing and testing the wellhead, by installing a blind flange of like pressure rating to the wellhead and a pressure gauge that can be monitored while drilling is performed on the other well(s).
  - b. When the operator proposes to set surface casing with Spudder Rig
    - Notify the BLM when moving in and removing the Spudder Rig.
    - Notify the BLM when moving in the 2<sup>nd</sup> Rig. Rig to be moved in within 90 days of notification that Spudder Rig has left the location.
    - BOP/BOPE test to be conducted per Onshore Oil and Gas Order No. 2 as soon as 2nd Rig is rigged up on well.
2. Floor controls are required for 3M or Greater systems. These controls will be on the rig floor, unobstructed, readily accessible to the driller and will be operational at all times during drilling and/or completion activities. Rig floor is defined as the area immediately around the rotary table; the area immediately above the substructure on which the draw works are located, this does not include the dog house or stairway area.
3. The record of the drilling rate along with the GR/N well log run from TD to surface (horizontal well – vertical portion of hole) shall be submitted to the BLM office as well as all other logs run on the borehole 30 days from completion. If available, a digital copy of the logs is to be submitted in addition to the paper copies. The Rustler top and top and bottom of Salt are to be recorded on the Completion Report.

## A. CASING

1. Changes to the approved APD casing program need prior approval if the items substituted are of lesser grade or different casing size or are Non-API. The Operator can exchange the components of the proposal with that of superior strength (i.e. changing from J-55 to N-80, or from 36# to 40#). Changes to the approved cement program need prior approval if the altered cement plan has less volume or strength or if the changes are substantial (i.e. Multistage tool, ECP, etc.). The initial wellhead installed on the well will remain on the well with spools used as needed.
2. Wait on cement (WOC) for Potash Areas: After cementing but before commencing any tests, the casing string shall stand cemented under pressure until both of the following conditions have been met: 1) cement reaches a minimum compressive strength of 500 psi for all cement blends, 2) until cement has been in place at least 24 hours. WOC time will be recorded in the driller's log. The casing integrity test can be done (prior to the cement setting up) immediately after bumping the plug.
3. Wait on cement (WOC) for Water Basin: After cementing but before commencing any tests, the casing string shall stand cemented under pressure until both of the following conditions have been met: 1) cement reaches a minimum compressive strength of 500 psi at the shoe, 2) until cement has been in place at least 8 hours. WOC time will be recorded in the driller's log. See individual casing strings for details regarding lead cement slurry requirements. The casing integrity test can be done (prior to the cement setting up) immediately after bumping the plug.
4. Provide compressive strengths including hours to reach required 500 pounds compressive strength prior to cementing each casing string. Have well specific cement details onsite prior to pumping the cement for each casing string.
5. No pea gravel permitted for remedial or fall back remedial without prior authorization from the BLM engineer.
6. On that portion of any well approved for a 5M BOPE system or greater, a pressure integrity test of each casing shoe shall be performed. Formation at the shoe shall be tested to a minimum of the mud weight equivalent anticipated to control the formation pressure to the next casing depth or at total depth of the well. This test shall be performed before drilling more than 20 feet of new hole.
7. If hardband drill pipe is rotated inside casing, returns will be monitored for metal. If metal is found in samples, drill pipe will be pulled and rubber protectors which have a larger diameter than the tool joints of the drill pipe will be installed prior to continuing drilling operations.
8. Whenever a casing string is cemented in the R-111-P potash area, the NMOCD requirements shall be followed.

**B. PRESSURE CONTROL**

1. All blowout preventer (BOP) and related equipment (BOPE) shall comply with well control requirements as described in Onshore Oil and Gas Order No. 2 and API RP 53 Sec. 17.
2. If a variance is approved for a flexible hose to be installed from the BOP to the choke manifold, the following requirements apply: The flex line must meet the requirements of API 16C. Check condition of flexible line from BOP to choke manifold, replace if exterior is damaged or if line fails test. Line to be as straight as possible with no hard bends and is to be anchored according to Manufacturer's requirements. The flexible hose can be exchanged with a hose of equal size and equal or greater pressure rating. Anchor requirements, specification sheet and hydrostatic pressure test certification matching the hose in service, to be onsite for review. These documents shall be posted in the company man's trailer and on the rig floor.
3. 5M or higher system requires an HCR valve, remote kill line and annular to match. The remote kill line is to be installed prior to testing the system and tested to stack pressure.
4. If the operator has proposed a multi-bowl wellhead assembly in the APD. The following requirements must be met:
  - a. Wellhead shall be installed by manufacturer's representatives, submit documentation with subsequent sundry.
  - b. If the welding is performed by a third party, the manufacturer's representative shall monitor the temperature to verify that it does not exceed the maximum temperature of the seal.
  - c. Manufacturer representative shall install the test plug for the initial BOP test.
  - d. Whenever any seal subject to test pressure is broken, all the tests in OOGO2.III.A.2.i must be followed.
  - e. If the cement does not circulate and one inch operations would have been possible with a standard wellhead, the well head shall be cut off, cementing operations performed and another wellhead installed.
5. The appropriate BLM office shall be notified a minimum of 4 hours in advance for a representative to witness the tests.
  - a. In a water basin, for all casing strings utilizing slips, these are to be set as soon as the crew and rig are ready and any fallback cement remediation has been done. The casing cut-off and BOP installation can be initiated four hours after installing the slips, which will be approximately six hours after bumping the plug. For those casing strings not using slips, the minimum wait time before cut-off is eight hours after bumping the plug. BOP/BOPE testing can begin after cut-off or once cement reaches 500 psi compressive strength (including

lead when specified), whichever is greater. However, if the float does not hold, cut-off cannot be initiated until cement reaches 500 psi compressive strength (including lead when specified).

- b. In potash areas, for all casing strings utilizing slips, these are to be set as soon as the crew and rig are ready and any fallback cement remediation has been done. For all casing strings, casing cut-off and BOP installation can be initiated at twelve hours after bumping the plug. However, **no tests** shall commence until the cement has had a minimum of 24 hours setup time, except the casing pressure test can be initiated immediately after bumping the plug (only applies to single stage cement jobs).
- c. The tests shall be done by an independent service company utilizing a test plug not a cup or J-packer. The operator also has the option of utilizing an independent tester to test without a plug (i.e. against the casing) pursuant to Onshore Order 2 with the pressure not to exceed 70% of the burst rating for the casing. Any test against the casing must meet the WOC time for water basin (8 hours) or potash (24 hours) or 500 pounds compressive strength, whichever is greater, prior to initiating the test (see casing segment as lead cement may be critical item).
- d. The test shall be run on a 5000 psi chart for a 2-3M BOP/BOP, on a 10000 psi chart for a 5M BOP/BOPE and on a 15000 psi chart for a 10M BOP/BOPE. If a linear chart is used, it shall be a one hour chart. A circular chart shall have a maximum 2 hour clock. If a twelve hour or twenty-four hour chart is used, tester shall make a notation that it is run with a two hour clock.
- e. The results of the test shall be reported to the appropriate BLM office.
- f. All tests are required to be recorded on a calibrated test chart. A copy of the BOP/BOPE test chart and a copy of independent service company test will be submitted to the appropriate BLM office.
- g. The BOP/BOPE test shall include a low pressure test from 250 to 300 psi. The test will be held for a minimum of 10 minutes if test is done with a test plug and 30 minutes without a test plug. This test shall be performed prior to the test at full stack pressure.
- h. BOP/BOPE must be tested by an independent service company within 500 feet of the top of the Wolfcamp formation if the time between the setting of the intermediate casing and reaching this depth exceeds 20 days. This test does not exclude the test prior to drilling out the casing shoe as per Onshore Order No. 2.



C. DRILLING MUD

Mud system monitoring equipment, with derrick floor indicators and visual and audio alarms, shall be operating before drilling into the Wolfcamp formation, and shall be used until production casing is run and cemented.

D. WASTE MATERIAL AND FLUIDS

All waste (i.e. drilling fluids, trash, salts, chemicals, sewage, gray water, etc.) created as a result of drilling operations and completion operations shall be safely contained and disposed of properly at a waste disposal facility. No waste material or fluid shall be disposed of on the well location or surrounding area.

Porto-johns and trash containers will be on-location during fracturing operations or any other crew-intensive operations.

**NMK-02/08/2022**

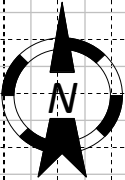
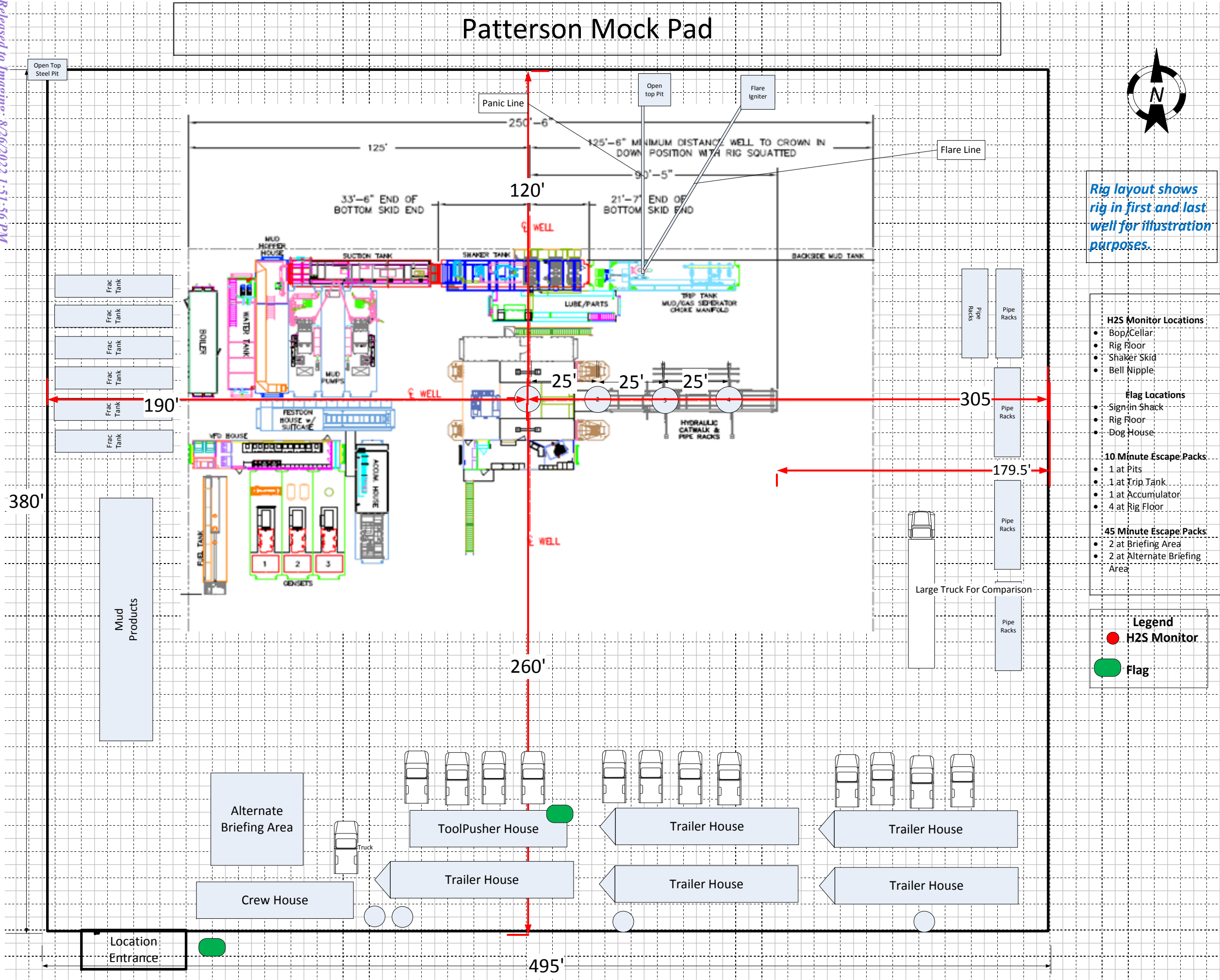

*Rig layout shows rig in first and last well for illustration purposes.*

- H2S Monitor Locations**
- Bop/Cellar
  - Rig Floor
  - Shaker Skid
  - Bell Nipple
- Flag Locations**
- Sign-in Shack
  - Rig Floor
  - Dog House
- 10 Minute Escape Packs**
- 1 at Pits
  - 1 at Trip Tank
  - 1 at Accumulator
  - 4 at Rig Floor
- 45 Minute Escape Packs**
- 2 at Briefing Area
  - 2 at Alternate Briefing Area
- Legend**
- H2S Monitor
  - Flag



U.S. Department of the Interior  
BUREAU OF LAND MANAGEMENT

# Drilling Plan Data Report

02/16/2022

APD ID: 10400053882

Submission Date: 02/11/2020

Highlighted data  
reflects the most  
recent changes

Operator Name: CHEVRON USA INCORPORATED

Well Name: SD 29 32 FED COM P341

Well Number: 21H

[Show Final Text](#)

Well Type: OIL WELL

Well Work Type: Drill

## Section 1 - Geologic Formations

Formation ID	Formation Name	Elevation	True Vertical Depth	Measured Depth	Lithologies	Mineral Resources	Producing Formation
650974	RUSTLER	3212	778	778	DOLOMITE	NONE	N
650975	CASTILE	112	3100	3151	ANHYDRITE	NONE	N
650976	LAMAR	-1656	4868	4979	LIMESTONE	NONE	N
650977	BELL CANYON	-1689	4901	5013	SANDSTONE	NONE	N
650978	CHERRY CANYON	-2711	5923	6069	SANDSTONE	NONE	N
650979	BRUSHY CANYON	-4283	7495	7693	SANDSTONE	NONE	N
650980	BONE SPRING	-5827	9039	9288	LIMESTONE	NONE	N
650981	UPPER AVALON SHALE	-5873	9085	9335	LIMESTONE, SHALE	NONE	N
650982	BONE SPRING 1ST	-6756	9968	10274	SANDSTONE	NATURAL GAS, OIL	N
653350	BONE SPRING 1ST	-7015	10227	17925	SANDSTONE	NATURAL GAS, OIL	Y

## Section 2 - Blowout Prevention

Pressure Rating (PSI): 5M

Rating Depth: 10227

**Equipment:** Chevron will have a minimum of a 5,000 psi rig stack (see proposed schematic) for drill out below surface casing. The stack will be tested as specified in the attached testing requirements. Batch drilling of the surface, intermediate, and production will take place. A full BOP test will be performed per hole section, unless approval from BLM is received otherwise. Flex choke hose will be used for all wells on the pad (see attached specs and variance). BOP test will be conducted by a third party.

**Requesting Variance?** YES

**Variance request:** Chevron requests a variance to use a CoFlex hose with a metal protective covering that will be utilized between the BOP and Choke manifold. Please refer to the attached testing and specification documents.

**Testing Procedure:** Chevron requests a variance to use a FMC Technologies UH-S Multibowl wellhead, which will be run through the rig floor on surface casing. BOPE will be nipped up and tested after cementing surface casing. Subsequent tests will be performed as needed, not to exceed 30 days. The field report from FMC Technologies and BOP test information will be provided in a subsequent report at the end of the well. Please see the attached wellhead schematic. An installation manual has been placed on file with the BLM office and remains unchanged from previous submittal. All tests performed by

Page 1 of 6

# BLOWOUT PREVENTOR SCHEMATIC

## Minimum Requirements

**OPERATION** : Intermediate & Production Hole Section

**Minimum System Pressure Rating** : 5,000 psi

SIZE	PRESSURE	DESCRIPTION
A	N/A	Bell Nipple
B	13 5/8" 5,000 psi	Annular
C	13 5/8" 5,000 psi	Pipe Ram
D	13 5/8" 5,000 psi	Blind Ram
E	13 5/8" 5,000 psi	Mud Cross
F		
DSA	As required for each hole size	
C-Sec		
B-Sec	13-5/8" 5K x 11" 5K	
A-Sec	13-3/8" SOW x 13-5/8" 5K	

## Kill Line

SIZE	PRESSURE	DESCRIPTION
2"	5,000 psi	Gate Valve
2"	5,000 psi	Gate Valve
2"	5,000 psi	Check Valve

## Choke Line

SIZE	PRESSURE	DESCRIPTION
3"	5,000 psi	Gate Valve
3"	5,000 psi	HCR Valve

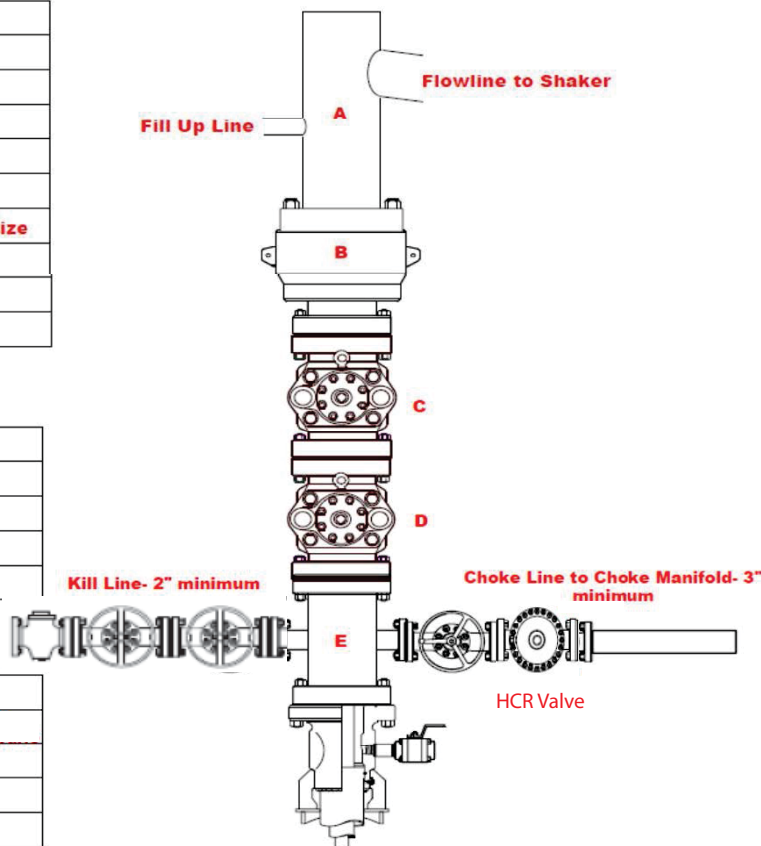

## Installation Checklist

The following item must be verified and checked off prior to pressure testing of BOP equipment.

- ☐ The installed BOP equipment meets at least the minimum requirements (rating, type, size, configuration) as shown on this schematic. Components may be substituted for equivalent equipment rated to higher pressures. Additional components may be put into place as long as they meet or exceed the minimum pressure rating of the system.
- ☐ All valves on the kill line and choke line will be full opening and will allow straight through flow.
- ☐ The kill line and choke line will be straight unless turns use tee blocks or are targeted with running tress, and will be anchored to prevent whip and reduce vibration.
- ☐ Manual (hand wheels) or automatic locking devices will be installed on all ram preventers. Hand wheels will also be installed on all manual valves on the choke line and kill line.
- ☐ A valve will be installed in the closing line as close as possible to the annular preventer to act as a locking device. This valve will remain open unless accumulator is inoperative.
- ☐ Upper kelly cock valve with handle will be available on rig floor along with safety valve and subs to fit all drill string connections in use.

After Installation Checklist is complete, fill out the information below and email to Superintendent and Drilling Engineer

**Wellname:** \_\_\_\_\_

**Representative:** \_\_\_\_\_

**Date:** \_\_\_\_\_

**District I**

1625 N. French Dr., Hobbs, NM 88240  
 Phone:(575) 393-6161 Fax:(575) 393-0720

**District II**

811 S. First St., Artesia, NM 88210  
 Phone:(575) 748-1283 Fax:(575) 748-9720

**District III**

1000 Rio Brazos Rd., Aztec, NM 87410  
 Phone:(505) 334-6178 Fax:(505) 334-6170

**District IV**

1220 S. St Francis Dr., Santa Fe, NM 87505  
 Phone:(505) 476-3470 Fax:(505) 476-3462

**State of New Mexico**  
**Energy, Minerals and Natural Resources**  
**Oil Conservation Division**  
**1220 S. St Francis Dr.**  
**Santa Fe, NM 87505**

CONDITIONS

Action 132175

**CONDITIONS**

Operator: CHEVRON U S A INC 6301 Deauville Blvd Midland, TX 79706	OGRID: 4323
	Action Number: 132175
	Action Type: [C-101] BLM - Federal/Indian Land Lease (Form 3160-3)

**CONDITIONS**

Created By	Condition	Condition Date
pkautz	Will require a File As Drilled C-102 and a Directional Survey with the C-104	8/26/2022
pkautz	Once the well is spud, to prevent ground water contamination through whole or partial conduits from the surface, the operator shall drill without interruption through the fresh water zone or zones and shall immediately set in cement the water protection string	8/26/2022
pkautz	Oil base muds are not to be used until fresh water zones are cased and cemented providing isolation from the oil or diesel. This includes synthetic oils. Oil based mud, drilling fluids and solids must be contained in a steel closed loop system	8/26/2022
pkautz	Cement is required to circulate on both surface and intermediate1 strings of casing	8/26/2022