

Well Name: ALMOST EDDY 30 FED	Well Location: T25S / R32E / SEC 30 / TR K /	County or Parish/State:
Well Number: 505H	Type of Well: OIL WELL	Allottee or Tribe Name:
Lease Number: NMNM112935	Unit or CA Name:	Unit or CA Number:
US Well Number: 3002549010	Well Status: Approved Application for Permit to Drill	Operator: EOG RESOURCES INCORPORATED

Notice of Intent

Sundry ID: 2691250

Type of Submission: Notice of Intent      Type of Action: APD Change

Date Sundry Submitted: 09/08/2022      Time Sundry Submitted: 07:58

Date proposed operation will begin: 09/12/2022

Procedure Description: EOG respectfully requests an amendment to our approved APD for this well to reflect the following changes: Change name from Almost Eddy 30 Fed Com 505H to Almost Eddy 30 Fed 505H.

NOI Attachments

Procedure Description

ALMOST\_EDDY\_30\_FED\_505\_C\_102\_20220908075809.pdf

Well Name: ALMOST EDDY 30 FED	Well Location: T25S / R32E / SEC 30 / TR K /	County or Parish/State:
Well Number: 505H	Type of Well: OIL WELL	Allottee or Tribe Name:
Lease Number: NMNM112935	Unit or CA Name:	Unit or CA Number:
US Well Number: 3002549010	Well Status: Approved Application for Permit to Drill	Operator: EOG RESOURCES INCORPORATED

Operator

I certify that the foregoing is true and correct. Title 18 U.S.C. Section 1001 and Title 43 U.S.C. Section 1212, make it a crime for any person knowingly and willfully to make to any department or agency of the United States any false, fictitious or fraudulent statements or representations as to any matter within its jurisdiction. Electronic submission of Sundry Notices through this system satisfies regulations requiring a

Operator Electronic Signature: STAR HARRELL  
Signed on: SEP 08, 2022 07:58 AM  
Name: EOG RESOURCES INCORPORATED  
Title: Regulatory Specialist  
Street Address: 5509 CHAMPIONS DRIVE  
City: MIDLAND State: TX  
Phone: (432) 848-9161  
Email address: STAR\_HARRELL@EOGRESOURCES.COM

Field

Representative Name:  
Street Address:  
City: State: Zip:  
Phone:  
Email address:

BLM Point of Contact

BLM POC Name: Tanja Baca  
BLM POC Title: Land Law Examiner  
BLM POC Phone: 5752345940  
BLM POC Email Address: tabaca@blm.gov  
Disposition: Approved  
Disposition Date: 09/09/2022  
Signature: Cody Layton Assistant Field Manager

District I  
1625 N. French Dr., Hobbs, NM 88240  
Phone: (575) 393-6161 Fax: (575) 393-0720  
District II  
811 S. First St., Artesia, NM 88210  
Phone: (575) 748-1283 Fax: (575) 748-9720  
District III  
1000 Rio Brazos Road, Aztec, NM 87410  
Phone: (505) 334-6178 Fax: (505) 334-6170  
District IV  
1220 S. St. Francis Dr., Santa Fe, NM 87505  
Phone: (505) 476-3460 Fax: (505) 476-3462

State of New Mexico  
Energy, Minerals & Natural Resources  
Department  
OIL CONSERVATION DIVISION  
1220 South St. Francis Dr.  
Santa Fe, NM 87505

FORM C-102

Revised August 1, 2011

Submit one copy to appropriate

District Office

☐ AMENDED REPORT

## AS DRILLED PLAT

<sup>1</sup> API Number <b>30-025-49010</b>	<sup>2</sup> Pool Code <b>97903</b>	<sup>3</sup> Pool Name <b>WC025 G08 S253235G; LOWER BONE SPRING</b>
<sup>4</sup> Property Code <b>314850</b>	<sup>5</sup> Property Name <b>ALMOST EDDY 30 FED</b>	<sup>6</sup> Well Number <b>505H</b>
<sup>7</sup> OGRID No. <b>7377</b>	<sup>8</sup> Operator Name <b>EOG RESOURCES, INC.</b>	<sup>9</sup> Elevation <b>3352'</b>

<sup>10</sup>Surface Location

UL or lot no.	Section	Township	Range	Lot Idn	Feet from the	North/South line	Feet from the	East/West line	County
<b>K</b>	<b>30</b>	<b>25-S</b>	<b>32-E</b>	<b>-</b>	<b>1974'</b>	<b>SOUTH</b>	<b>2410'</b>	<b>WEST</b>	<b>LEA</b>

<sup>11</sup>Bottom Hole Location If Different From Surface

UL or lot no.	Section	Township	Range	Lot Idn	Feet from the	North/South line	Feet from the	East/West line	County
<b>0</b>	<b>31</b>	<b>25-S</b>	<b>32-E</b>	<b>-</b>	<b>110'</b>	<b>SOUTH</b>	<b>2355'</b>	<b>EAST</b>	<b>LEA</b>

<sup>12</sup> Dedicated Acres <b>480</b>	<sup>13</sup> Joint or Infill	<sup>14</sup> Consolidation Code	<sup>15</sup> Order No.
---	-------------------------------	----------------------------------	-------------------------

No allowable will be assigned to this completion until all interests have been consolidated or a non-standard unit has been approved by the division.

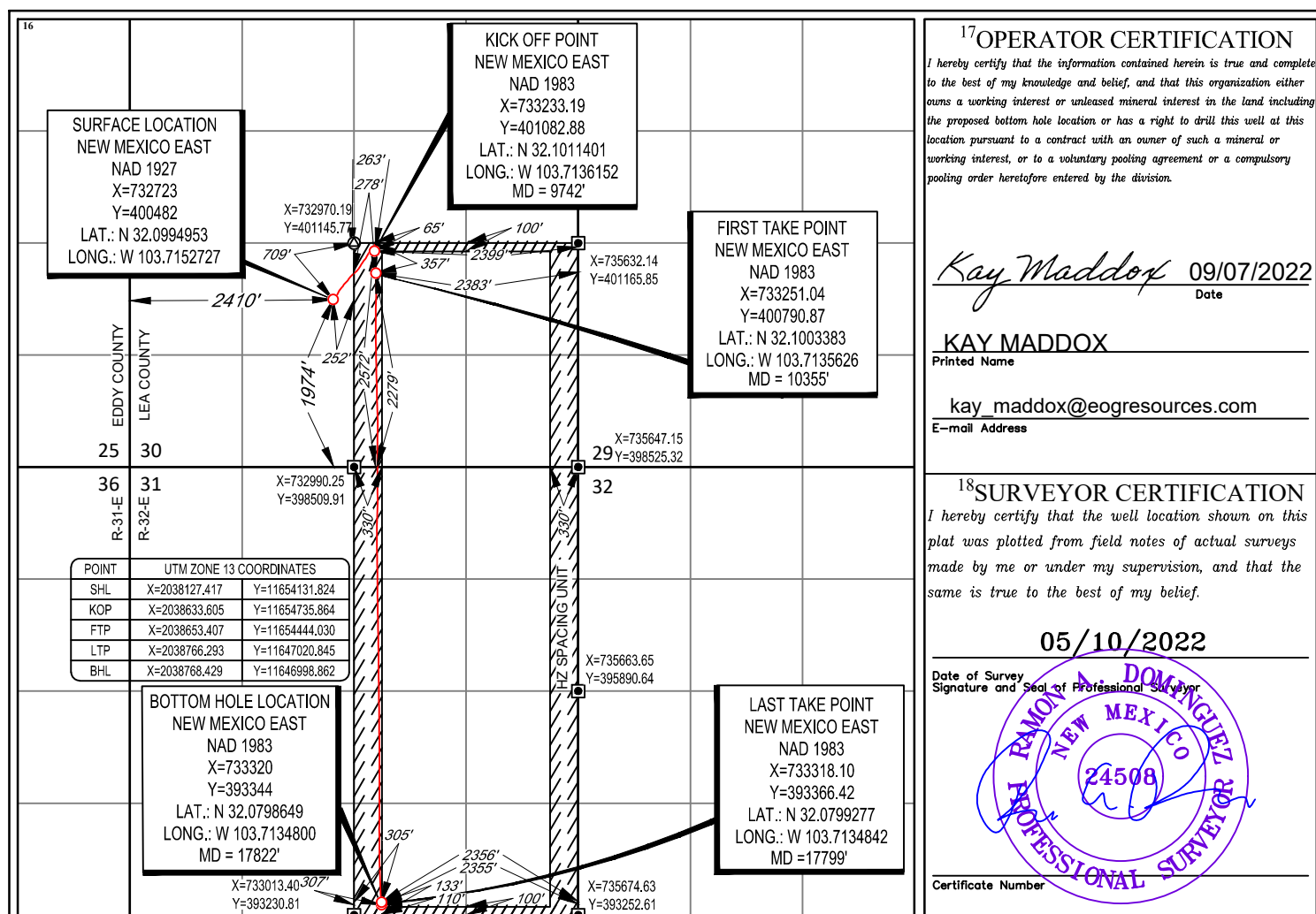

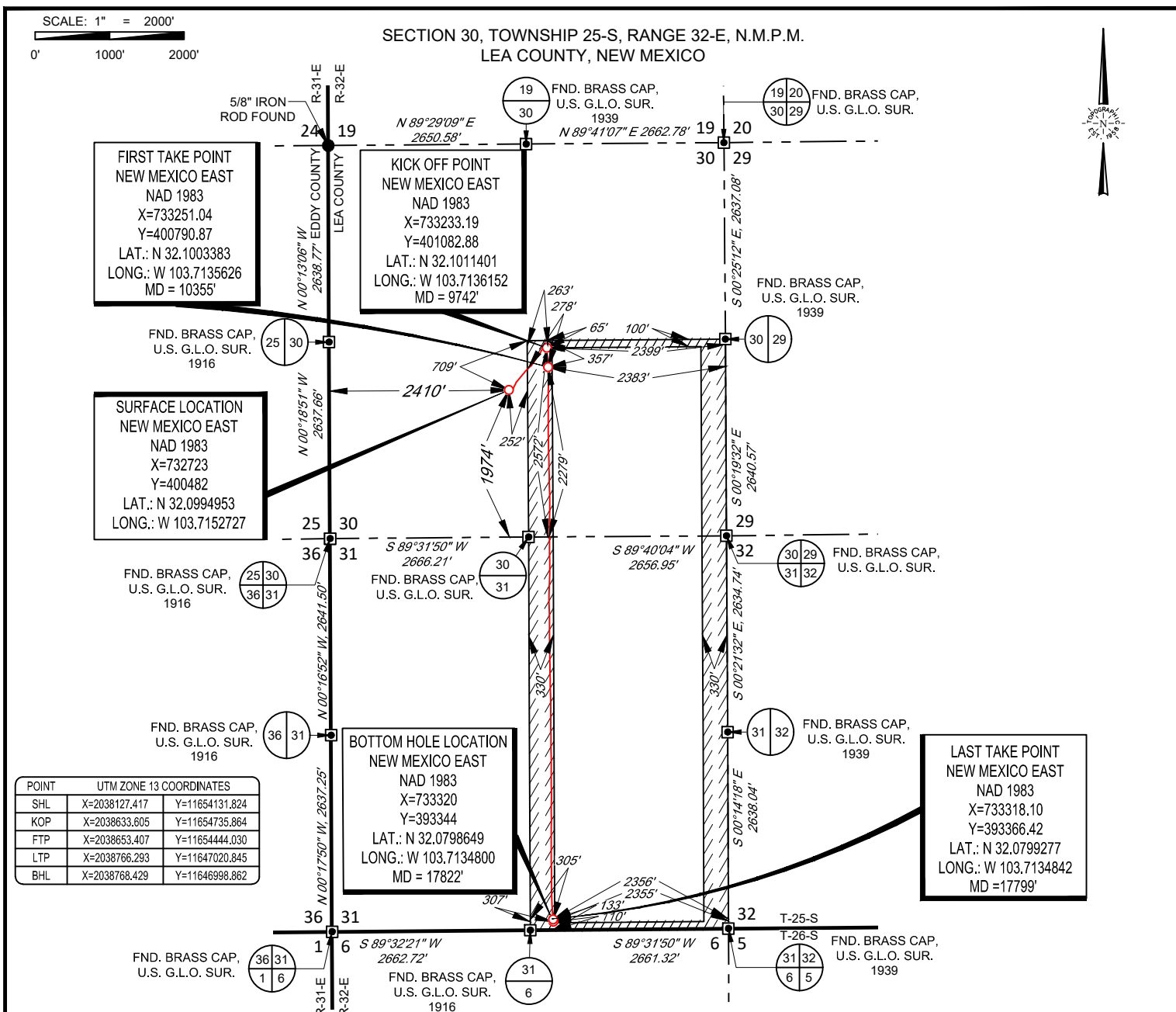

1400 EVERMAN PARKWAY, Ste. 146 • FT. WORTH, TEXAS 76140  
TELEPHONE: (817) 744-7512 • FAX (817) 744-7554  
2903 NORTH BIG SPRING • MIDLAND, TEXAS 79705  
TELEPHONE: (432) 682-1653 OR (800) 767-1653 • FAX (432) 682-1743  
WWW.TOPOGRAPHIC.COM



Ramon A. Dominguez, P.S. No. 24508  
August 31, 2022

ALMOST EDDY 30 FED 505H AS-DRILLED	REVISION:		NOTES: 1. ORIGINAL DOCUMENT SIZE: 8.5" X 11" 2. ALL BEARINGS, DISTANCES, AND COORDINATE VALUES CONTAINED HEREIN ARE GRID BASED UPON THE NEW MEXICO COORDINATE SYSTEM OF 1983, EAST ZONE, U.S. SURVEY FEET. 3. THIS WELL LOCATION SHOWN HEREON HAS BEEN SURVEYED ON THE GROUND UNDER MY SUPERVISION AND PREPARED ACCORDING TO THE EVIDENCE FOUND AT THE TIME OF SURVEY, AND DATA PROVIDED BY EOG RESOURCES, INC. THIS CERTIFICATION IS MADE AND LIMITED TO THOSE PERSONS OR ENTITIES SHOWN ON THE FACE OF THIS PLAT AND IS NON-TRANSFERABLE. THIS SURVEY IS CERTIFIED FOR THIS TRANSACTION ONLY.
DATE: 08/31/2022			
FILE:AD_ALMOST_EDDY_30_FED_505H			
DRAWN BY: LS			
SHEET : 2 OF 2			

**District I**

1625 N. French Dr., Hobbs, NM 88240  
Phone:(575) 393-6161 Fax:(575) 393-0720

**District II**

811 S. First St., Artesia, NM 88210  
Phone:(575) 748-1283 Fax:(575) 748-9720

**District III**

1000 Rio Brazos Rd., Aztec, NM 87410  
Phone:(505) 334-6178 Fax:(505) 334-6170

**District IV**

1220 S. St Francis Dr., Santa Fe, NM 87505  
Phone:(505) 476-3470 Fax:(505) 476-3462

**State of New Mexico**  
**Energy, Minerals and Natural Resources**  
**Oil Conservation Division**  
**1220 S. St Francis Dr.**  
**Santa Fe, NM 87505**

CONDITIONS

Action 143129

**CONDITIONS**

Operator: EOG RESOURCES INC P.O. Box 2267 Midland, TX 79702	OGRID: 7377
	Action Number: 143129
	Action Type: [C-103] NOI Change of Plans (C-103A)

**CONDITIONS**

Created By	Condition	Condition Date
pkautz	None	9/14/2022