

U.S. Department of the Interior  
BUREAU OF LAND MANAGEMENT**OPERATOR'S COPY**

08/23/2022

**Well Name:** HONDO B FEDERAL**Well Location:** T18S / R27E / SEC 4 /  
SENE /**County or Parish/State:** EDDY /  
NM**Well Number:** 1**Type of Well:** OIL WELL**Allottee or Tribe Name:****Lease Number:****Unit or CA Name:****Unit or CA Number:****US Well Number:** 300151043800X1**Well Status:** Abandoned**Operator:** REDWOOD  
OPERATING LLC

Accepted for record – NMOCD gc 9/7/2022

**Subsequent Report****Sundry ID:** 2688721**Type of Submission:** Subsequent Report**Type of Action:** Plug and Abandonment**Date Sundry Submitted:** 08/23/2022**Time Sundry Submitted:** 10:44**Date Operation Actually Began:** 08/23/2022

**Actual Procedure:** 07/29/22 MIRU plugging equipment. 08/01/22 POH w/ rods. Dug out cellar. 08/02/22 ND well head, NU BOP. POH w/ tbg, tbg parted @ 1575' +/- .Set 4" RBP @ 185'. Loaded csg w/ 3 bbls Brine H2O. Dug out wellhead. 08/03/22 Dug out cellar, NU BOP. 08/04/22 Dug out well head, Cut off csg, Installed well head, NU BOP. 08/05/22 Released RBP. POH w/ tbg. 08/08/22 Tried to latch onto fish, unsuccessful. POH w/ 56 jts. 08/09/22 Established injection rate & sqz'd 30 sx class C cmt @ 1761-1562'. WOC. Tagged plug @ 1655'. Spotted 25 sx class C cmt @ 1655-1161'. WOC. 08/10/22 Tagged plug @ 1024'. Perf'd csg @ 800'. Sqz'd 45 sx class C cmt @ 800-500'. WOC. Perf'd @ 400'. Sqz'd 45 sx class C cmt @ 400' to surface. 08/11/22 Verified cmt @ surface. Rigged down & moved off. 08/17/22 Moved in backhoe and welder. Cut off well head & anchorS. Gabriel Beneway w/ BLM verified cmt @ surface via picture text message. Welded on "Above Ground Dry Hole Marker". Backfilled cellar, cut off deadmen, cleaned location, and moved off.

**SR Attachments****Actual Procedure**

Hondo\_B\_Federal\_1\_\_Subsequent\_Report\_20220823103856.pdf

Hondo\_B\_Federal\_1\_\_Plugged\_WBD\_20220823103855.pdf

Hondo\_B\_Federal\_1\_\_Current\_WBD\_20220823103855.pdf

**RECEIVED**  
**SEP 06 2022**  
**MAILROOM**

<b>Well Name:</b> HONDO B FEDERAL	<b>Well Location:</b> T18S / R27E / SEC 4 / SENE /	<b>County or Parish/State:</b> EDDY / NM
<b>Well Number:</b> 1	<b>Type of Well:</b> OIL WELL	<b>Allottee or Tribe Name:</b>
<b>Lease Number:</b>	<b>Unit or CA Name:</b>	<b>Unit or CA Number:</b>
<b>US Well Number:</b> 300151043800X1	<b>Well Status:</b> Abandoned	<b>Operator:</b> REDWOOD OPERATING LLC

**Operator**

*I certify that the foregoing is true and correct. Title 18 U.S.C. Section 1001 and Title 43 U.S.C. Section 1212, make it a crime for any person knowingly and willfully to make to any department or agency of the United States any false, fictitious or fraudulent statements or representations as to any matter within its jurisdiction. Electronic submission of Sundry Notices through this system satisfies regulations requiring a*

**Operator Electronic Signature:** DELILAH FLORES**Signed on:** AUG 23, 2022 10:44 AM**Name:** REDWOOD OPERATING LLC**Title:** Regulatory Technician 1**Street Address:** 11344 LOVINGTON HWY**City:** ARTESIA**State:** NM**Phone:** (575) 748-1288**Email address:** DELILAH@MEC.COM**Field****Representative Name:****Street Address:****City:****State:****Zip:****Phone:****Email address:****BLM Point of Contact****BLM POC Name:** JAMES A AMOS**BLM POC Title:** Acting Assistant Field Manager**BLM POC Phone:** 5752345927**BLM POC Email Address:** jamos@blm.gov**Disposition:** Accepted**Disposition Date:** 08/23/2022**Signature:** James A. Amos

Redwood Operating, LLC		CURRENT	
Author:	Abby @ BCM	Well No.	#1
Well Name	Hondo B Federal	API #:	30-015-10438
Field/Pool	Red Lake; SA	Location:	Sec 4, T18S, R27E
County	Eddy		2086' FNL & 440' FEL
State	New Mexico	GL:	3563
Spud Date	10/8/1963		

Description	O.D.	Grade	Weight	Depth	Hole	Cmt Sx	TOC
Surface Csg	5 1/2		14#	1,602	7 7/8	610	0
Prod Csg	4			2,250	4 3/4	60	1231' Calc

Formation	Top
Queen	1080
Grayburg	1270
San Andres	1485

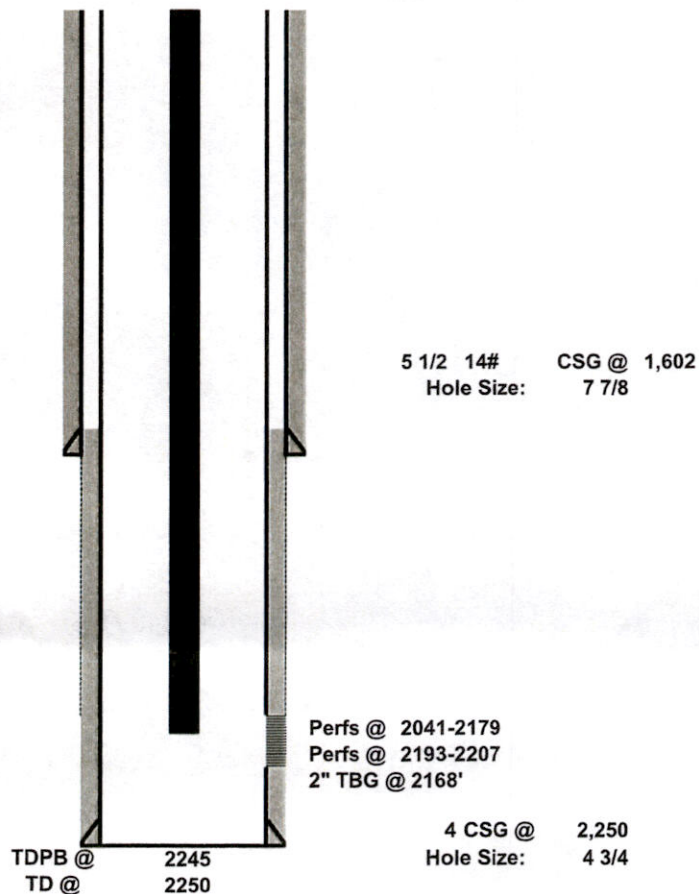

Redwood Operating, LLC		Plugged	
Author:	Abby @ BCM	Well No.	#1
Well Name	Hondo B Federal	API #:	30-015-10438
Field/Pool	Red Lake; SA	Location:	Sec 4, T18S, R27E
County	Eddy		2086' FNL & 440' FEL
State	New Mexico	GL:	3563
Spud Date	10/8/1963		

Description	O.D.	Grade	Weight	Depth	Hole	Cmt Sx	TOC
Surface Csg	5 1/2		14#	1,602	7 7/8	610	0
Prod Csg	4			2,250	4 3/4	60	1231' Calc

Formation	Top
Queen	1080
Grayburg	1270
San Andres	1485

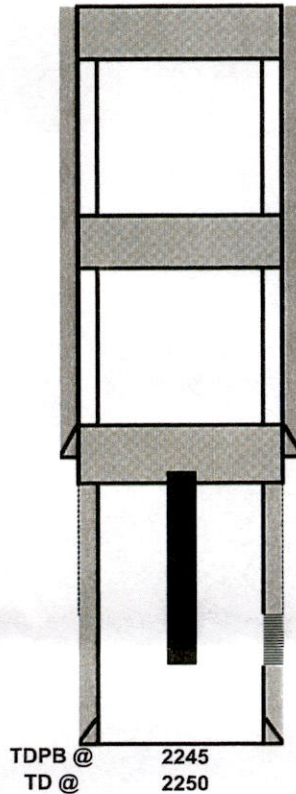

3. Perf'd @ 400'. Sqz'd 45 sx class C cmt @ 400' to surface.

2. Perf'd csg @ 800'. Sqz'd 45 sx class C cmt @ 800-500'. WOC.

5 1/2 14# CSG @ 1,602  
Hole Size: 7 7/8

1. Established injection rate & sqz'd 30 sx class C cmt @ 1761-1562'. WOC. Tagged plug @ 1655'. Spotted 25 sx class C cmt @ 1655-1161'. WOC & Tagged plug @ 1024'.

Perfs @ 2041-2179  
Perfs @ 2193-2207

4 CSG @ 2,250  
Hole Size: 4 3/4

TDPB @ 2245  
TD @ 2250

**District I**  
1625 N. French Dr., Hobbs, NM 88240  
Phone:(575) 393-6161 Fax:(575) 393-0720  
**District II**  
811 S. First St., Artesia, NM 88210  
Phone:(575) 748-1283 Fax:(575) 748-9720  
**District III**  
1000 Rio Brazos Rd., Aztec, NM 87410  
Phone:(505) 334-6178 Fax:(505) 334-6170  
**District IV**  
1220 S. St Francis Dr., Santa Fe, NM 87505  
Phone:(505) 476-3470 Fax:(505) 476-3462

State of New Mexico  
Energy, Minerals and Natural Resources  
Oil Conservation Division  
1220 S. St Francis Dr.  
Santa Fe, NM 87505

CONDITIONS

Action 140885

CONDITIONS

Operator: Redwood Operating LLC PO Box 1370 Artesia, NM 88210	OGRID: 330211
	Action Number: 140885
	Action Type: [C-103] Sub. Plugging (C-103P)

CONDITIONS

Created By	Condition	Condition Date
gcordero	None	9/7/2022