

Submit 1 Copy To Appropriate District Office
 District I – (575) 393-6161
 1625 N. French Dr., Hobbs, NM 88240
 District II – (575) 748-1283
 811 S. First St., Artesia, NM 88210
 District III – (505) 334-6178
 1000 Rio Brazos Rd., Aztec, NM 87410
 District IV – (505) 476-3460
 1220 S. St. Francis Dr., Santa Fe, NM 87505

State of New Mexico
 Energy, Minerals and Natural Resources

OIL CONSERVATION DIVISION
 1220 South St. Francis Dr.
 Santa Fe, NM 87505

Form C-103
 Revised July 18, 2013

| | | |
|---|--|--|
| SUNDRIY NOTICES AND REPORTS ON WELLS (DO NOT USE THIS FORM FOR PROPOSALS TO DRILL OR TO DEEPEN OR PLUG BACK TO A DIFFERENT RESERVOIR. USE "APPLICATION FOR PERMIT" (FORM C-101) FOR SUCH PROPOSALS.) | | WELL API NO. 30-015-48075 |
| 1. Type of Well: Oil Well <input type="checkbox"/> Gas Well <input type="checkbox"/> Other SWD | | 5. Indicate Type of Lease STATE <input type="checkbox"/> FEE <input type="checkbox"/> |
| 2. Name of Operator SAN MATEO STEBBINS WATER MANAGEMENT LLC | | 6. State Oil & Gas Lease No. |
| 3. Address of Operator 5400 LBJ Freeway Ste 1500 Dallas, TX 75240 | | 7. Lease Name or Unit Agreement Name JIM PAT SWD |
| 4. Well Location Unit Letter F : 3745 feet from the SOUTH line and 1716 feet from the WEST line Section 04 Township 21S Range 28E NMPM County EDDY | | 8. Well Number 4 |
| 11. Elevation (Show whether DR, RKB, RT, GR, etc.) | | 9. OGRID Number 328762 |
| 10. Pool name or Wildcat SWD;DEVONIAN | | |

12. Check Appropriate Box to Indicate Nature of Notice, Report or Other Data

| NOTICE OF INTENTION TO: | SUBSEQUENT REPORT OF: |
|--|--|
| PERFORM REMEDIAL WORK <input type="checkbox"/> | REMEDIAL WORK <input type="checkbox"/> |
| TEMPORARILY ABANDON <input type="checkbox"/> | ALTERING CASING <input type="checkbox"/> |
| PULL OR ALTER CASING <input type="checkbox"/> | COMMENCE DRILLING OPNS. <input type="checkbox"/> |
| DOWNHOLE COMMINGLE <input type="checkbox"/> | CASING/CEMENT JOB <input type="checkbox"/> |
| CLOSED-LOOP SYSTEM <input type="checkbox"/> | |
| OTHER: <input type="checkbox"/> | OTHER: BHT <input checked="" type="checkbox"/> |

13. Describe proposed or completed operations. (Clearly state all pertinent details, and give pertinent dates, including estimated date of starting any proposed work). SEE RULE 19.15.7.14 NMAC. For Multiple Completions: Attach wellbore diagram of proposed completion or recompletion.

- Calculated bottomhole pressure: 6,720 psi
- o Fluid level: 120'
- o Fluid: 10 ppg brine
- o Top of open hole interval: 13,043'
- Permanent packer set at 12,960'.
- Ran 7" x 5-1/2" tubing string and sealbore assembly. Stung into packer.
- 9/15/22: Performed 30 minute MIT with NMOCID Inspector Dan Smolik present. Pressure test to 580 psi with no pressure loss. Chart, bradenhead test form, and wellbore schematic attached.

Spud Date:

Rig Release Date:

I hereby certify that the information above is true and complete to the best of my knowledge and belief.

SIGNATURE

Trisha Inurrigarro

TITLE

Contract Administrator

DATE

9/19/22

Type or print name

Trisha Inurrigarro

E-mail address:

tinurrigarro@sanmateomidstream.com

PHONE:

972-371-5200

For State Use Only

APPROVED BY:

[Signature]

TITLE

Staff Manager

DATE

9/22/22

Conditions of Approval (if any):

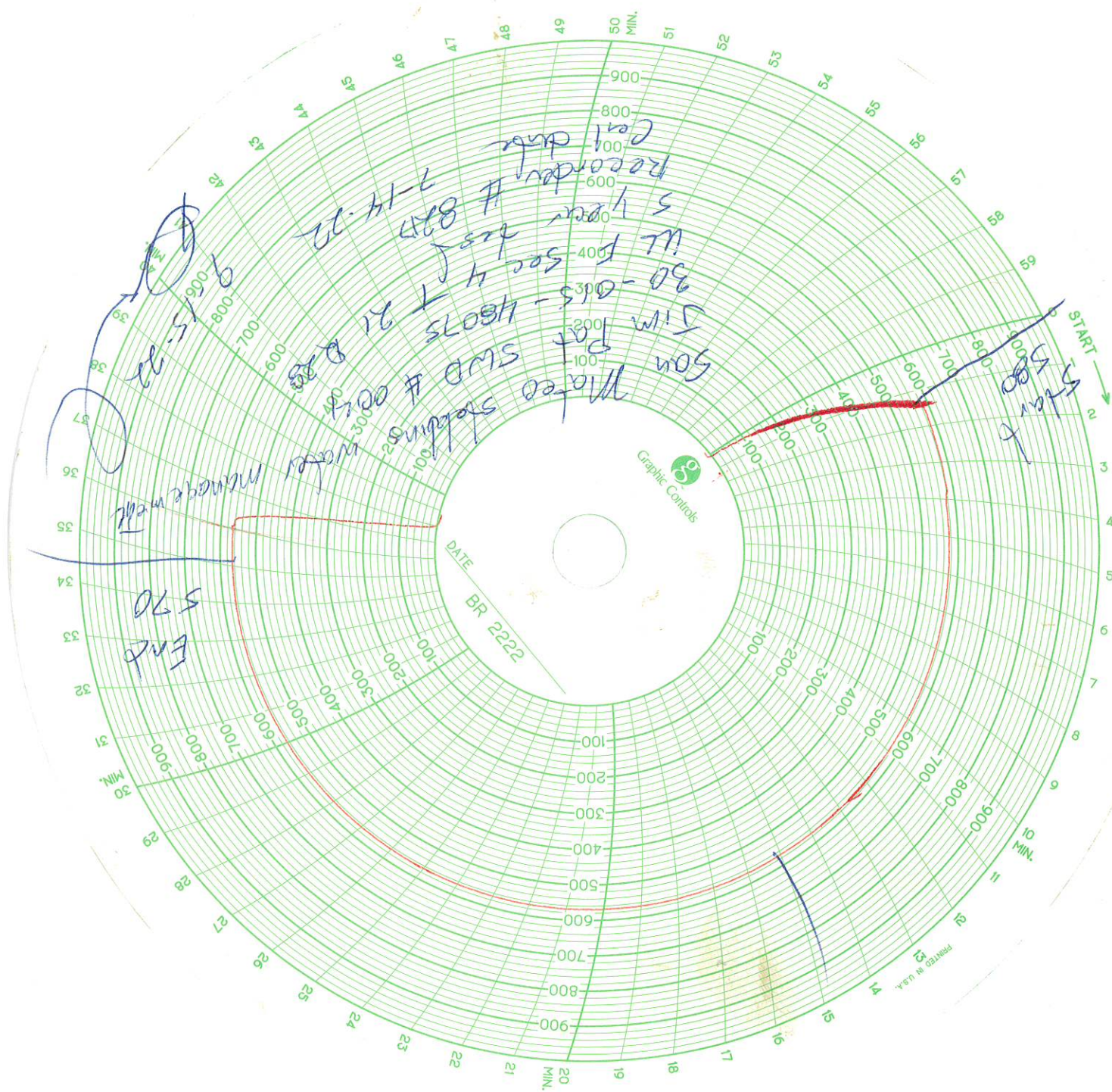

WELLBORE SCHEMATIC

| WELL: Jim Pat SWD #4 | | PROSPECT: Devonian SWD | | API #: 30-015-48075 | | | |
|---------------------------------|--|------------------------|----------------|---|---------|--|--|
| | | GL ELEV : 3215' | | Surface Hole Location : 3745' FSL & 1716' FWL | | | |
| | | RKB ELEV : 3243.5' | | Sec. 4, TWP 21-S, RGE 28-E Eddy County, NM | | | |
| Formation Tops (TVD @ 0' VS) | | | CASING DIAGRAM | Depth (MD) | Hole | Casing & Cement Details 36" Conductor @ ± 120' GL | |
| Rustler @ 454' | | Casing Test: 500psi | | 486' | 32" | Surf. Csg Cmt: (50% OH excess) 13.5 ppg Tail: 300' critical Total Sacks Cement: 1025sxs 26", 202.4#, X-65, Franks DDS | |
| Salado @ 704' | | Casing Test: 1020psi | | 1,200' | 24" | Int. 1 Csg Cmt: (50% OH excess) 12.8ppg Lead: Circulate to surface (1015sxs) 14.8ppg Tail: 300' critical (610 sxs) 20", 133#, J-55, BTC | |
| Capitan @ 1394' | | Casing Test: 1500psi | | 3,325' | 17-1/2" | Int. 2 Csg Cmt: (50% OH excess) 12.8ppg Lead: Circulate to surface (2075sxs) 14.8ppg Tail: 20% critical (865sxs) 13-3/8", 72#, L-80, BTC | |
| Cherry Canyon @ 3224' | | Casing Test: 1500psi | | 9,126' | 12-1/4" | Int. 3 Csg Cmt: (35% OH excess) 11.5ppg Lead: Circulate to surface (1625sxs) 13.2ppg Tail: 8,700' (370sxs) 9-5/8", 40#, P-110HC, BTC | |
| Brushy Canyon @ 4669' | | | | 9,692' | 8-3/4" | Prod Csg Cmt: 14.5 ppg Tail: 9,200' (435sxs) (10% OH excess, subject to change based on fluid caliper) Baker Liner Hanger 7-5/8", 38.08#, P-110EC, VAM HTF-NR, 9,126' - 13,043' | |
| Bone Spring Lime @ 5962' | | | | | | | |
| 1st Bone Spring Carb @ 6676' | | | | | | | |
| 1st Bone Spring Sand @ 7154' | | | | | | | |
| 2nd Bone Spring Carb @ 7319' | | | | | | | |
| 2nd Bone Spring Sand @ 7842' | | | | | | | |
| 3rd Bone Spring Carb @ 8179' | | | | | | | |
| 3rd Bone Spring Sand @ 8994' | | | | | | | |
| Wolfcamp @ 9389' | | | | | | | |
| Wolfcamp B @ 9634' | | Casing Test: 1500psi | | 13,043' | 6-1/2" | Tubing: Permanent Packer @ 12,960' 7", 29#, P-110HC, BTC, Fiberglass Lined, 0 - 8,960' 5-1/2", 20#, P-110CY, BTC, Fiberglass Lined, 8,960' - 12,960' | |
| Penn Shale @ 10006' | | | | | | | |
| Atoka @ 10961' | | | | | | | |
| Morrow @ 11344' | | | | | | | |
| Barnett @ 12244' | | | | | | | |
| Miss Lime @ 12444' | | | | | | | |
| Woodford Shale @ 12944' | | Casing Test: 1500psi | | | | | |
| Devonian Carb @ 13084' | | | | | | | |
| Montoya @ 14084' | | | | | | | |
| | | | | | | | |
| | | | | | | | |
| | | | | | | | |
| | | | | | | | |
| Prepared By: WMW - 9/15/2022 | | | | 14,074' | | | |

District I
1625 N. French Dr., Hobbs, NM 88240
Phone:(575) 393-6161 Fax:(575) 393-0720
District II
811 S. First St., Artesia, NM 88210
Phone:(575) 748-1283 Fax:(575) 748-9720
District III
1000 Rio Brazos Rd., Aztec, NM 87410
Phone:(505) 334-6178 Fax:(505) 334-6170
District IV
1220 S. St Francis Dr., Santa Fe, NM 87505
Phone:(505) 476-3470 Fax:(505) 476-3462

State of New Mexico
Energy, Minerals and Natural Resources
Oil Conservation Division
1220 S. St Francis Dr.
Santa Fe, NM 87505

CONDITIONS

Action 144332

CONDITIONS

| | |
|---|--|
| Operator: San Mateo Stebbins Water Management, LLC 5400 LBJ Freeway Dallas, TX 75240 | OGRID: 328762 |
| | Action Number: 144332 |
| | Action Type: [C-103] Sub. General Sundry (C-103Z) |

CONDITIONS

| | | |
|------------|-----------|----------------|
| Created By | Condition | Condition Date |
| gcordero | None | 9/22/2022 |