

Well Name: PETROGULF BJT FEDERAL	Well Location: T24S / R31E / SEC 14 / NESE /	County or Parish/State: EDDY / NM
Well Number: 2H	Type of Well: OIL WELL	Allottee or Tribe Name:
Lease Number: NMNM116044	Unit or CA Name:	Unit or CA Number:
US Well Number: 3001537367	Well Status: Oil Well Shut In	Operator: EOG RESOURCES INCORPORATED

Accepted for record – NMOCD gc 9/14/2022

Notice of Intent

Sundry ID: 2690230

Type of Submission: Notice of Intent	Type of Action: Plug and Abandonment
Date Sundry Submitted: 09/01/2022	Time Sundry Submitted: 08:50
Date proposed operation will begin: 10/01/2022	

Procedure Description: EOG PROPOSES TO P&A THIS WELL USING THE ATTACHED PROCEDURE. THE CURRENT AND PROPOSED WELLBORE DIAGRAMS ARE ALSO ATTACHED.

Surface Disturbance

Is any additional surface disturbance proposed?: No

NOI Attachments

Procedure Description

- Petrogulf_BJT_Federal__2H__PROPOSED_WBD_20220901085032.pdf
- Petrogulf_BJT_Federal__2H__CURRENT_WBD_20220901085011.pdf
- Petrogulf_BJT_Federal__2H__PA_Procedure_20220901084941.pdf

Received by OCD: 9/14/2022 9:00:04 AM

Page 2 of 12

Well Name: PETROGULF BUT FEDERAL	Well Location: T24S / R31E / SEC 14 / NESE /	County or Parish/State: EDDY / NM
Well Number: 2H	Type of Well: OIL WELL	Allottee or Tribe Name:
Lease Number: NMNM116044	Unit or CA Name:	Unit or CA Number:
US Well Number: 3001537367	Well Status: Oil Well Shut In	Operator: EOG RESOURCES INCORPORATED

Operator

I certify that the foregoing is true and correct. Title 18 U.S.C. Section 1001 and Title 43 U.S.C. Section 1212, make it a crime for any person knowingly and willfully to make to any department or agency of the United States any false, fictitious or fraudulent statements or representations as to any matter within its jurisdiction. Electronic submission of Sundry Notices through this system satisfies regulations requiring a

Operator Electronic Signature: KAY MADDOX	Signed on: SEP 01, 2022 08:50 AM
Name: EOG RESOURCES INCORPORATED	
Title: Regulatory Specialist	
Street Address: 5509 CHAMPIONS DR.	
City: MIDLAND	State: TX
Phone: (432) 638-8475	
Email address: KAY_MADDOX@EOGRESOURCES.COM	

Field

Representative Name:		
Street Address:		
City:	State:	Zip:
Phone:		
Email address:		

BLM Point of Contact

BLM POC Name: KEITH P IMMATTY	BLM POC Title: ENGINEER
BLM POC Phone: 5759884722	BLM POC Email Address: KIMMATTY@BLM.GOV
Disposition: Approved	Disposition Date: 09/13/2022
Signature: Keith Immatty	



Petrogulf BJT Federal #2H – P&A

P-14-24S-31E

API # 30-015-37367

1. Notify Regulatory Agency 24 hours prior to commencing work. MIRU well service unit and all necessary safety equipment.
2. ND WH, NU BOP.
3. RIH, set 5.5" CIBP at 8234. TAG. Pressure test CIBP to 500psi for 30 minutes.
4. Circulate plugging mud and spot 25 sx class H on top of CIBP (8234 to 7980)
5. Pick up set balanced plug of 40 sx Class C from 4980 to 4577. Satisfies 3000' cased plug rule and covers -50 feet below top of Delaware formation at 4670. **WOC & Tag.**
6. Pick up, perf @ 4577 and squeeze 25 sx Class C and balance w/ 45 sx Class C as part of solid R-111-P plug requirements and -50' below Intermediate shoe. 4577 to 4130 at TOC of production casing. WOC & TAG.
7. Pick up, perf @ 4130 and squeeze 25 sx Class C and balance w/ 320 sx Class C as part of solid R-111-P plug requirements. 4130 to 950 at -50' below surface casing shoe. WOC & TAG.
8. Pick up, perf @ 950 and squeeze 25 sx Class C and balance w/ 25 sx Class C. 950 to 695. WOC & TAG
9. Pick up, perf @ 200 and squeeze 25 sx Class C and balance w/ 20sx Class C. 200 to 0.
10. Cut off WH 3' below surface, verify cement to surface, and weld on below ground P&A marker.
11. Cut off anchors 3' below surface and clean location.

Well Name: Petrogulf BJT Federal #2H
Location: 1980 FSL & 330 FEL
County: Eddy, NM
Lat/Long: 32.2155457,-103.7411194
API #: 3001537367
Spud Date: 7/1/10
Compl. Date: 10/17/10



PROPOSED WELLBORE

KB:

GL: 3599

17.500"
 13.375" 48.00# @ 900
 200 sx = surface

5.500" TOC @ 4130

12.250"
 8.625" 36.00# @ 4527
 1200 sx = surface

TAC @ 7495
 TBG: 2.875" 6.5# L-80 @ 8138

5.500"
 8.750" 17.00# @ 12817
 1455 sx =

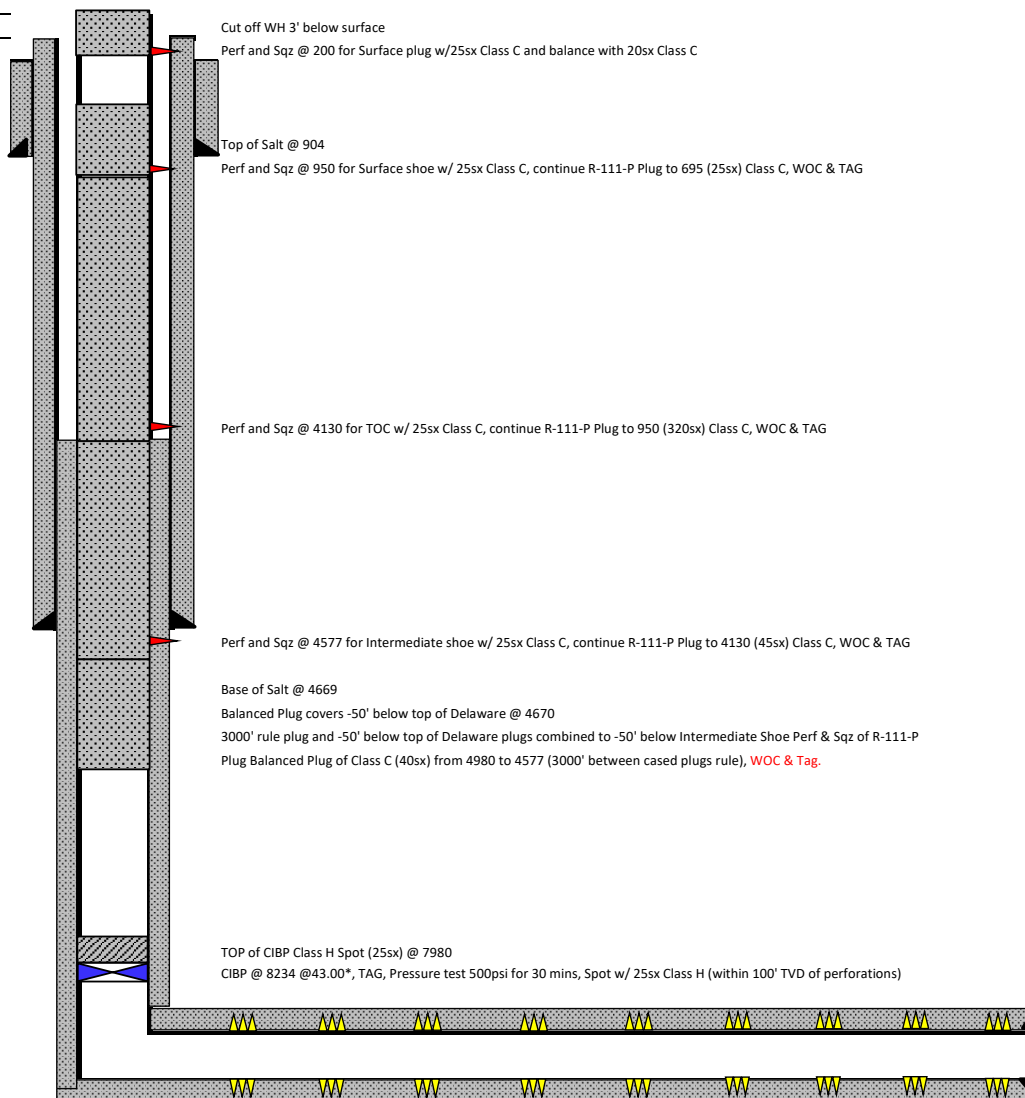

Formation Tops

T of Salt	904
B of Salt	4,669
Rustler	752
Bell Canyon	4,670
Cherry Canyon	5,568
Brushy Canyon	6,740
Leonard	
Bone Spring	
Wolfcamp	
Cisco	
Canyon	
Strong	
Atoka	
Morrow	

Delaware Perfs: 8797 - 12740

PBDT @ 12476
 TMD @ 12771
 TVD @ 8334

Not to Scale

By: AEC 8/31/22

**BUREAU OF LAND MANAGEMENT
Carlsbad Field Office
620 East Greene Street
Carlsbad, New Mexico 88220
575-234-5972**

**Permanent Abandonment of Federal Wells
Conditions of Approval (LPC Habitat)**

Failure to comply with the following Conditions of Approval may result in a Notice of Incidents of Noncompliance (INC) in accordance with 43 CFR 3163.1.

1. Plugging operations shall commence within **ninety (90)** days from the approval date of this Notice of Intent to Abandon.

If you are unable to plug the well by the 90th day provide this office, prior to the 90th day, with the reason for not meeting the deadline and a date when we can expect the well to be plugged. Failure to do so will result in enforcement action.

The rig used for the plugging procedure cannot be released and moved off without the prior approval of the authorized officer. Failure to do so may result in enforcement action.

2. **Notification:** Contact the appropriate BLM office at least 24 hours prior to the commencing of any plugging operations. For wells in Chaves and Roosevelt County, call 575-627-0272; Eddy County, call 575-361-2822; Lea County, call 575-689-5981.

3. **Blowout Preventers:** A blowout preventer (BOP), as appropriate, shall be installed before commencing any plugging operation. The BOP must be installed and maintained as per API and manufacturer recommendations. The minimum BOP requirement is a 2M system for a well not deeper than 9,090 feet; a 3M system for a well not deeper than 13,636 feet; and a 5M system for a well not deeper than 22,727 feet.

4. **Mud Requirement:** Mud shall be placed between all plugs. Minimum consistency of plugging mud shall be obtained by mixing at the rate of 25 sacks (50 pounds each) of gel per 100 barrels of brine water. Minimum nine (9) pounds per gallon.

5. **Cement Requirement:** Sufficient cement shall be used to bring any required plug to the specified depth and length. Any given cement volumes on the proposed plugging procedure are merely estimates and are not final. Unless specific approval is received, no plug except the surface plug shall be less than 25 sacks of cement. Any plug that requires a tag will have a minimum WOC time of 4 hours.

In lieu of a cement plug across perforations in a cased hole (not for any other plugs), a bridge plug set within 50 feet to 100 feet above the perforations shall be capped with 25 sacks of cement. If a bailer is used to cap this plug, 35 feet of cement shall be sufficient. **Before pumping or bailing cement on top of CIBP, tag will be required to verify depth. Based on depth, a tag of the cement may be deemed necessary.**

Unless otherwise specified in the approved procedure, the cement plug shall consist of either Neat Class "C", for up to 7,500 feet of depth or Neat Class "H", for deeper than 7,500 feet plugs.

6. Below Ground Level Cap (Lesser Prairie-Chicken Habitat): All casing shall be cut-off at the base of the cellar or 3 feet below final restored ground level (whichever is deeper). **The BLM is to be notified a minimum of 4 hours prior to the wellhead being cut off to verify that cement is to surface in the casing and all annuluses. Wellhead cut off shall commence within ten (10) calendar days of the well being plugged. If the cut off cannot be done by the 10th day, the BLM is to be contacted with justification to receive an extension for completing the cut off.** Upon the plugging and subsequent abandonment of wells that are located in lesser prairie-chicken habitat, the casings shall be cut-off at the base of the cellar or 3 feet below final restored ground level (whichever is deeper). The well bore shall then be covered with a metal plate at least ¼ inch thick and welded in place. A weep hole shall be left in the plate and/or casing.

NMOCD also requires the operator to notify NMOCD when this type of dry hole marker is used. This can be done on the subsequent report of abandonment which is submitted to the BLM after the well is plugged. State that a below ground cap was installed as required in the COA's from the BLM.

7. Subsequent Plugging Reporting: Within 30 days after plugging work is completed, file one original and three copies of the Subsequent Report of Abandonment, Form 3160-5 to BLM. The report should give in detail the manner in which the plugging work was carried out, the extent (by depths) of cement plugs placed, and the size and location (by depths) of casing left in the well. **Show date well was plugged.**

8. Trash: All trash, junk and other waste material shall be contained in trash cages or bins to prevent scattering and will be removed and deposited in an approved sanitary landfill. Burial on site is not permitted.

Following the submission and approval of the Subsequent Report of Abandonment, surface restoration will be required. See attached reclamation objectives.

Timing Limitation Stipulation/ Condition of Approval for Lesser Prairie-Chicken:

From March 1st through June 15th annually, abandonment activities will be allowed except between the hours from 3:00 am and 9:00 am. Normal vehicle use on existing roads will not be restricted



United States Department of the Interior

BUREAU OF LAND MANAGEMENT

Carlsbad Field Office
620 E. Greene St.
Carlsbad, New Mexico 88220-6292
www.blm.gov/nm



In Reply Refer To: 1310

Reclamation Objectives and Procedures

Reclamation Objective: Oil and gas development is one of many uses of the public lands and resources. While development may have a short- or long-term effect on the land, successful reclamation can ensure the effect is not permanent. During the life of the development, all disturbed areas not needed for active support of production operations should undergo “interim” reclamation in order to minimize the environmental impacts of development on other resources and uses. At final abandonment, well locations, production facilities, and access roads must undergo “final” reclamation so that the character and productivity of the land and water are restored.

The long-term objective of final reclamation is to set the course for eventual ecosystem restoration, including the restoration of the natural vegetation community, hydrology, and wildlife habitats. In most cases this means returning the land to a condition approximating or equal to that which existed prior to the disturbance. The final goal of reclamation is to restore the character of the land and water to its pre-disturbance condition. The operator is generally not responsible for achieving full ecological restoration of the site. Instead, the operator must achieve the short-term stability, visual, hydrological, and productivity objectives of the surface management agency and take steps necessary to ensure that long-term objectives will be reached through natural processes.

To achieve these objectives, remove any/all contaminants, scrap/trash, equipment, pipelines and powerlines **(Contact service companies, allowing plenty of time to have the risers and power lines and poles removed prior to reclamation, don't wait till the last day and try to get them to remove infrastructure)**. Strip and remove caliche, contour the location to blend with the surrounding landscape, re-distribute the native soils, provide erosion control as needed, rip (across the slope and seed as specified in the original APD COA. **This will apply to well pads, facilities, and access roads.** Barricade access road at the starting point. If reserve pits have not reclaimed due to salts or other contaminants, submit a plan for approval, as to how you propose to provide adequate restoration of the pit area.

1. The Application for Permit to Drill or Reenter (APD, Form 3160-3), Surface Use Plan of Operations must include adequate measures for stabilization and reclamation of disturbed lands. Oil and Gas operators must plan for reclamation, both interim and final, up front in the APD process as per Onshore Oil and Gas Order No. 1.
2. For wells and/or access roads not having an approved plan, or an inadequate plan for surface reclamation (either interim or final reclamation), the operator must submit a proposal describing the procedures for reclamation. For interim reclamation, the appropriate time for submittal would be when filing the Well Completion or Recompletion Report and Log (Form 3160-4). For final reclamation, the appropriate time for submittal would be when filing the Notice of Intent, or the Subsequent Report of Abandonment, Sundry Notices and Reports on Wells (Form 3160-5). Interim reclamation is to be completed within 6 months of well completion, and final reclamation is to be completed within 6 months of well abandonment.
3. The operator must file a Subsequent Report Plug and Abandonment (Form 3160-5) following the plugging of a well.
4. Previous instruction had you waiting for a BLM specialist to inspect the location and provide you with reclamation requirements. If you have an approved Surface Use Plan of Operation and/or an approved Sundry Notice, you are free to proceed with reclamation as per approved APD. If you

- have issues or concerns, contact a BLM specialist to assist you. It would be in your interest to have a BLM specialist look at the location and access road prior to the removal of reclamation equipment to ensure that it meets BLM objectives. Upon conclusion submit a Form 3160-5, Subsequent Report of Reclamation. This will prompt a specialist to inspect the location to verify work was completed as per approved plans.
5. The approved Subsequent Report of Reclamation will be your notice that the native soils, contour and seedbed have been reestablished. If the BLM objectives have not been met the operator will be notified and corrective actions may be required.
 6. It is the responsibility of the operator to monitor these locations and/or access roads until such time as the operator feels that the BLM objective has been met. If after two growing seasons the location and/or access roads are not showing the potential for successful revegetation, additional actions may be needed. When you feel the BLM objectives have been met submit a Final Abandonment Notice (FAN), Form 3160-5, stating that all reclamation requirements have been achieved and the location and/or access road is ready for a final abandonment inspection.
 7. At this time the BLM specialist will inspect the location and/or access road. If the native soils and contour have been restored, and the revegetation is successful, the FAN will be approved, releasing the operator of any further liability of the location and/or access road. If the location and/or access road have not achieved the objective, you will be notified as to additional work needed or additional time being needed to achieve the objective.

If there are any questions, please feel free to contact any of the following specialists:

Jim Amos
Supervisory Petroleum Engineering Tech/Environmental Protection Specialist
575-234-5909 (Office), 575-361-2648 (Cell)

Arthur Arias
Environmental Protection Specialist
575-234-6230

Crisha Morgan
Environmental Protection Specialist
575-234-5987

Jose Martinez-Colon
Environmental Protection Specialist
575-234-5951

Mark Mattozzi
Environmental Protection Specialist
575-234-5713

Robert Duenas
Environmental Protection Specialist
575-234-2229

Trishia Bad Bear, Hobbs Field Station
Natural Resource Specialist
575-393-3612

Well Name: Petrogulf BJT Federal #2H
 Location: 1980 FSL & 330 FEL
 County: Eddy, NM
 Lat/Long: 32.2155457,-103.7411194
 API #: 3001537367
 Spud Date: 7/1/10
 Compl. Date: 10/17/10

**PROPOSED WELLBORE**

KB:

GL: 3599

17.500"
 13.375" 48.00# @ 900
 200 sx = surface

5.500" TOC @ 4130

12.250"
 8.625" 36.00# @ 4527
 1200 sx = surface

TAC @ 7495
 TBG: 2.875" 6.5# L-80 @ 8138

5.500"
 8.750" 17.00# @ 12817
 1455 sx =

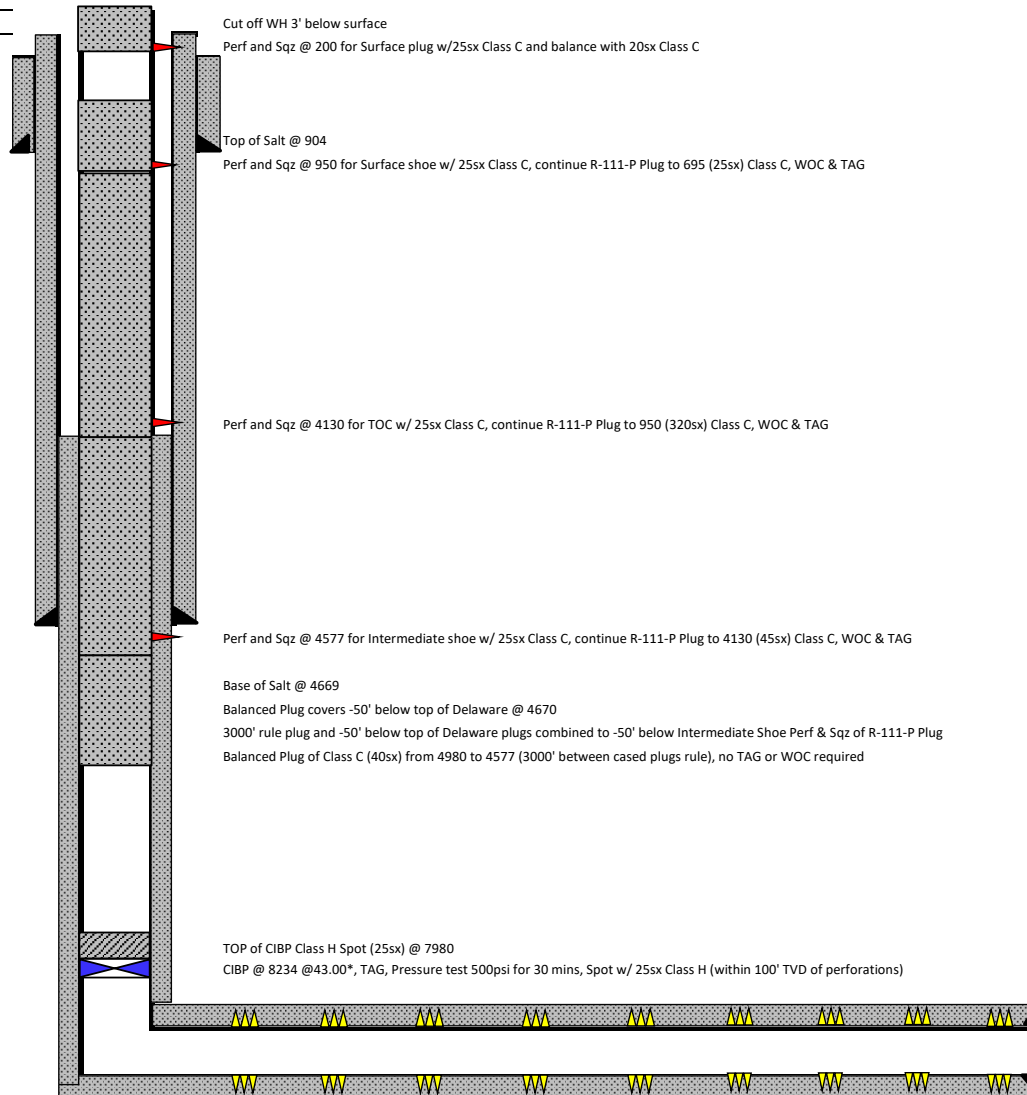

Cut off WH 3' below surface

Perf and Sqz @ 200 for Surface plug w/ 25sx Class C and balance with 20sx Class C

Top of Salt @ 904

Perf and Sqz @ 950 for Surface shoe w/ 25sx Class C, continue R-111-P Plug to 695 (25sx) Class C, WOC & TAG

Perf and Sqz @ 4130 for TOC w/ 25sx Class C, continue R-111-P Plug to 950 (320sx) Class C, WOC & TAG

Perf and Sqz @ 4577 for Intermediate shoe w/ 25sx Class C, continue R-111-P Plug to 4130 (45sx) Class C, WOC & TAG

Base of Salt @ 4669

Balanced Plug covers -50' below top of Delaware @ 4670

3000' rule plug and -50' below top of Delaware plugs combined to -50' below Intermediate Shoe Perf & Sqz of R-111-P Plug

Balanced Plug of Class C (40sx) from 4980 to 4577 (3000' between cased plugs rule), no TAG or WOC required

TOP of CIBP Class H Spot (25sx) @ 7980

CIBP @ 8234 @ 43.00*, TAG, Pressure test 500psi for 30 mins, Spot w/ 25sx Class H (within 100' TVD of perforations)

Delaware Perfs: 8797 - 12740

Formation Tops

T of Salt	904
B of Salt	4,669
Rustler	752
Bell Canyon	4,670
Cherry Canyon	5,568
Brushy Canyon	6,740
Leonard	
Bone Spring	
Wolfcamp	
Cisco	
Canyon	
Strong	
Atoka	
Morrow	

PBTD @ 12476
 TMD @ 12771
 TVD @ 8334

Not to Scale

By: AEC 8/31/22

District I
1625 N. French Dr., Hobbs, NM 88240
Phone:(575) 393-6161 Fax:(575) 393-0720
District II
811 S. First St., Artesia, NM 88210
Phone:(575) 748-1283 Fax:(575) 748-9720
District III
1000 Rio Brazos Rd., Aztec, NM 87410
Phone:(505) 334-6178 Fax:(505) 334-6170
District IV
1220 S. St Francis Dr., Santa Fe, NM 87505
Phone:(505) 476-3470 Fax:(505) 476-3462

State of New Mexico
Energy, Minerals and Natural Resources
Oil Conservation Division
1220 S. St Francis Dr.
Santa Fe, NM 87505

CONDITIONS

Action 143169

CONDITIONS

Operator: EOG RESOURCES INC P.O. Box 2267 Midland, TX 79702	OGRID: 7377
	Action Number: 143169
	Action Type: [C-103] NOI Plug & Abandon (C-103F)

CONDITIONS

Created By	Condition	Condition Date
gcordero	None	9/14/2022