

Well Name: TATER TOT 2-35 STATE FED COM	Well Location: T24S / R29E / SEC 2 / SESE /	County or Parish/State:
Well Number: 713H	Type of Well: OIL WELL	Allottee or Tribe Name:
Lease Number: NMNM103604	Unit or CA Name:	Unit or CA Number:
US Well Number: 3001549067	Well Status: Approved Application for Permit to Drill	Operator: DEVON ENERGY PRODUCTION COMPANY LP

Notice of Intent

Sundry ID: 2687919

Type of Submission: Notice of Intent

Type of Action: APD Change

Date Sundry Submitted: 08/17/2022

Time Sundry Submitted: 02:04

Date proposed operation will begin: 08/17/2022

Procedure Description: Devon Energy Production Co., L.P. (Devon) respectfully requests to change the well name on the subject well. Permitted Well name: TATER TOT 2-35 STATE FED COM 236H Proposed Well name: TATER TOT 2-35 STATE FED COM 713H

Well Name: TATER TOT 2-35 STATE FED COM	Well Location: T24S / R29E / SEC 2 / SESE /	County or Parish/State:
Well Number: 713H	Type of Well: OIL WELL	Allottee or Tribe Name:
Lease Number: NMNM103604	Unit or CA Name:	Unit or CA Number:
US Well Number: 3001549067	Well Status: Approved Application for Permit to Drill	Operator: DEVON ENERGY PRODUCTION COMPANY LP

Operator

I certify that the foregoing is true and correct. Title 18 U.S.C. Section 1001 and Title 43 U.S.C. Section 1212, make it a crime for any person knowingly and willfully to make to any department or agency of the United States any false, fictitious or fraudulent statements or representations as to any matter within its jurisdiction. Electronic submission of Sundry Notices through this system satisfies regulations requiring a

Operator Electronic Signature: SHAYDA OMOUMI	Signed on: AUG 17, 2022 02:04 PM
Name: DEVON ENERGY PRODUCTION COMPANY LP	
Title: Regulatory Compliance Associate 3	
Street Address: 333 W SHERIDAN AVE	
City: OKLAHOMA CITY	State: OK
Phone: (405) 235-3611	
Email address: SHAYDA.OMOUMI@DVN.COM	

Field

Representative Name:		
Street Address:		
City:	State:	Zip:
Phone:		
Email address:		

BLM Point of Contact

BLM POC Name: Candy Vigil	BLM POC Title: LIE
BLM POC Phone: 5752345982	BLM POC Email Address: cvigil@blm.gov
Disposition: Approved	Disposition Date: 08/17/2022
Signature: Cody Layton Assistant Field Manager	

Q6. = District I

1625 N. French Dr., Hobbs, NM 88240
Phone: (575) 393-6161 Fax: (575) 393-0720

District II

811 S. First St., Artesia, NM 88210
Phone: (575) 748-1283 Fax: (575) 748-9720

District III

1000 Rio Brazos Road, Aztec, NM 87410
Phone: (505) 334-6178 Fax: (505) 334-6170

District IV

1220 S. St. Francis Dr., Santa Fe, NM 87505
Phone: (505) 476-3460 Fax: (505) 476-3462

State of New Mexico
Energy, Minerals & Natural Resources Department
OIL CONSERVATION DIVISION
1220 South St. Francis Dr.
Santa Fe, NM 87505

Form C-102

Revised August 1,
2011Submit one copy to appropriate
District Office☐ AMENDED REPORT**WELL LOCATION AND ACREAGE DEDICATION PLAT**

¹ API Number 30-015-49067	² Pool Code [98220]	³ Pool Name PURPLE SAGE; WOLFCAMP (GAS)
⁴ Property Code 331701	⁵ Property Name TATER TOT 2-35 STATE FED COM	⁶ Well Number 713H
⁷ OGRID No. 6137	⁸ Operator Name DEVON ENERGY PRODUCTION COMPANY, L.P.	⁹ Elevation 3072.5

¹⁰ Surface Location

UL or lot no.	Section	Township	Range	Lot Idn	Feet from the	North/South line	Feet from the	East/West line	County
P	2	24 S	29 E		240	SOUTH	765	EAST	EDDY

¹¹ Bottom Hole Location If Different From Surface

UL or lot no.	Section	Township	Range	Lot Idn	Feet from the	North/South line	Feet from the	East/West line	County
I	35	23 S	29 E		2620	SOUTH	330	EAST	EDDY
¹² Dedicated Acres 479.2	¹³ Joint or Infill	¹⁴ Consolidation Code	¹⁵ Order No.						

No allowable will be assigned to this completion until all interests have been consolidated or a non-standard unit has been approved by the division.

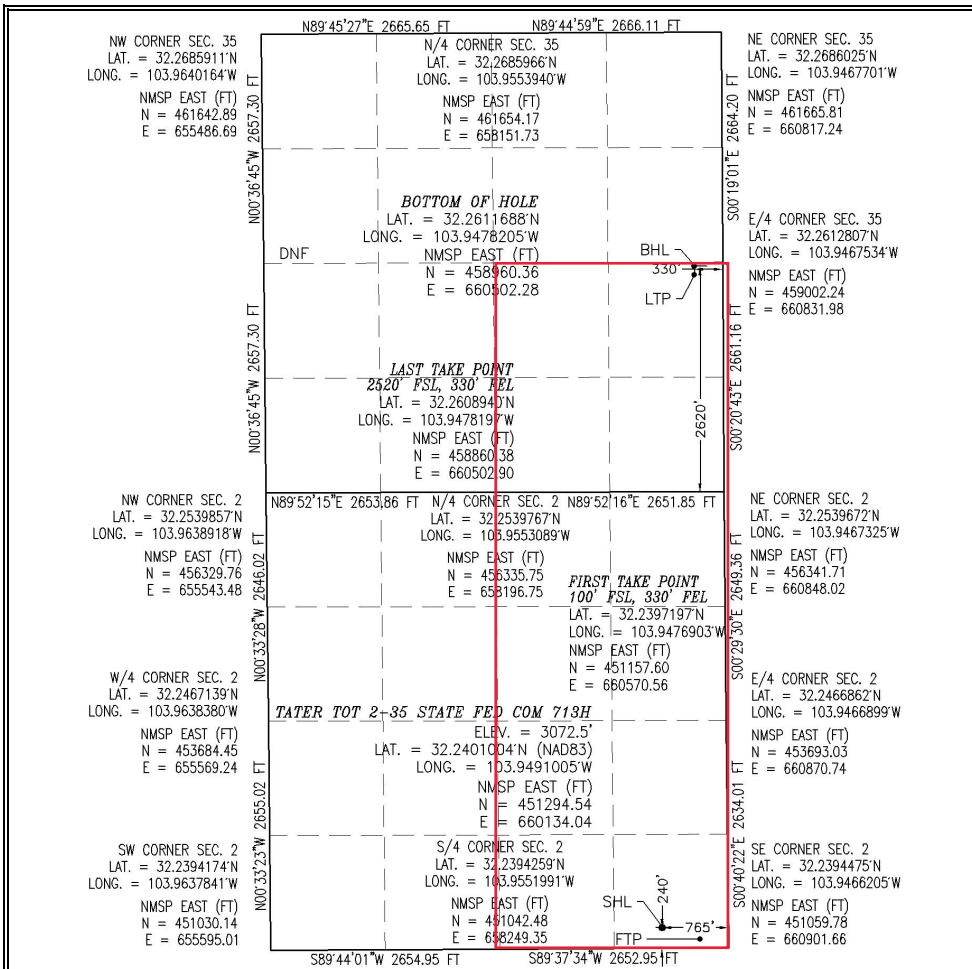
¹⁷ OPERATOR CERTIFICATION

I hereby certify that the information contained herein is true and complete to the best of my knowledge and belief, and that this organization either owns a working interest or unleased mineral interest in the land including the proposed bottom hole location or has a right to drill this well at this location pursuant to a contract with an owner of such a mineral or working interest, or to a voluntary pooling agreement or a compulsory pooling order heretofore entered by the division.

Shayda Omoumi 8/17/2022
Signature Date

Shayda Omoumi

Printed Name

shayda.omoumi@dvn.com

E-mail Address

¹⁸ SURVEYOR CERTIFICATION

I hereby certify that the well location shown on this plat was plotted from field notes of actual surveys made by me or under my supervision, and that the same is true and correct to the best of my belief.

JULY 26, 2021

Date of Survey

Signature and Seal of Professional Surveyor:

Certificate Number: *ELIMON F. JARAMILLO, PLS 12797*
SURVEY NO. 8964

Intent ☒ As Drilled ☐

API #		
Operator Name: DEVON ENERGY PRODUCTION CO., L.P.	Property Name: TATER TOT 2-35 STATE FED COM	Well Number 713H

Kick Off Point (KOP)

UL	Section	Township	Range	Lot	Feet	From N/S	Feet	From E/W	County
	2	24S	29E		52 FSL		330 FEL		Eddy
Latitude 32.23949167					Longitude -103.94777286				NAD 83

First Take Point (FTP)

UL	Section	Township	Range	Lot	Feet	From N/S	Feet	From E/W	County
P	2	24S	29E		100	SOUTH	330	EAST	EDDY
Latitude 32.2397197					Longitude 103.9476903				NAD 83

Last Take Point (LTP)

UL	Section	Township	Range	Lot	Feet	From N/S	Feet	From E/W	County
I	35	23S	29E		2520	SOUTH	330	EAST	EDDY
Latitude 32.2608940					Longitude 103.9478197				NAD 83

Is this well the defining well for the Horizontal Spacing Unit?

☐ N

Is this well an infill well?

☐ Y

If infill is yes please provide API if available, Operator Name and well number for Defining well for Horizontal Spacing Unit.

API # 30-015-49049		
Operator Name: DEVON ENERGY PRODUCTION CO., L.P.	Property Name: TATER TOT 2-35 STATE FED COM	Well Number 712H

KZ 06/29/2018

SECTION 2, TOWNSHIP 24 SOUTH, RANGE 29 EAST, N.M.P.M. EDDY COUNTY, STATE OF NEW MEXICO SITE MAP

PROPOSED
TATER TOT 2 CTB 5

NOTE: LATITUDE AND LONGITUDE COORDINATES ARE SHOWN USING THE NORTH AMERICAN DATUM OF 1983 (NAD83) LISTED NEW MEXICO STATE PLANE EAST COORDINATES ARE GRID (NAD83). BASIS OF BEARING AND DISTANCES USED ARE NEW MEXICO STATE PLANE EAST COORDINATES MODIFIED TO THE SURFACE. VERTICAL DATUM NAVD88.

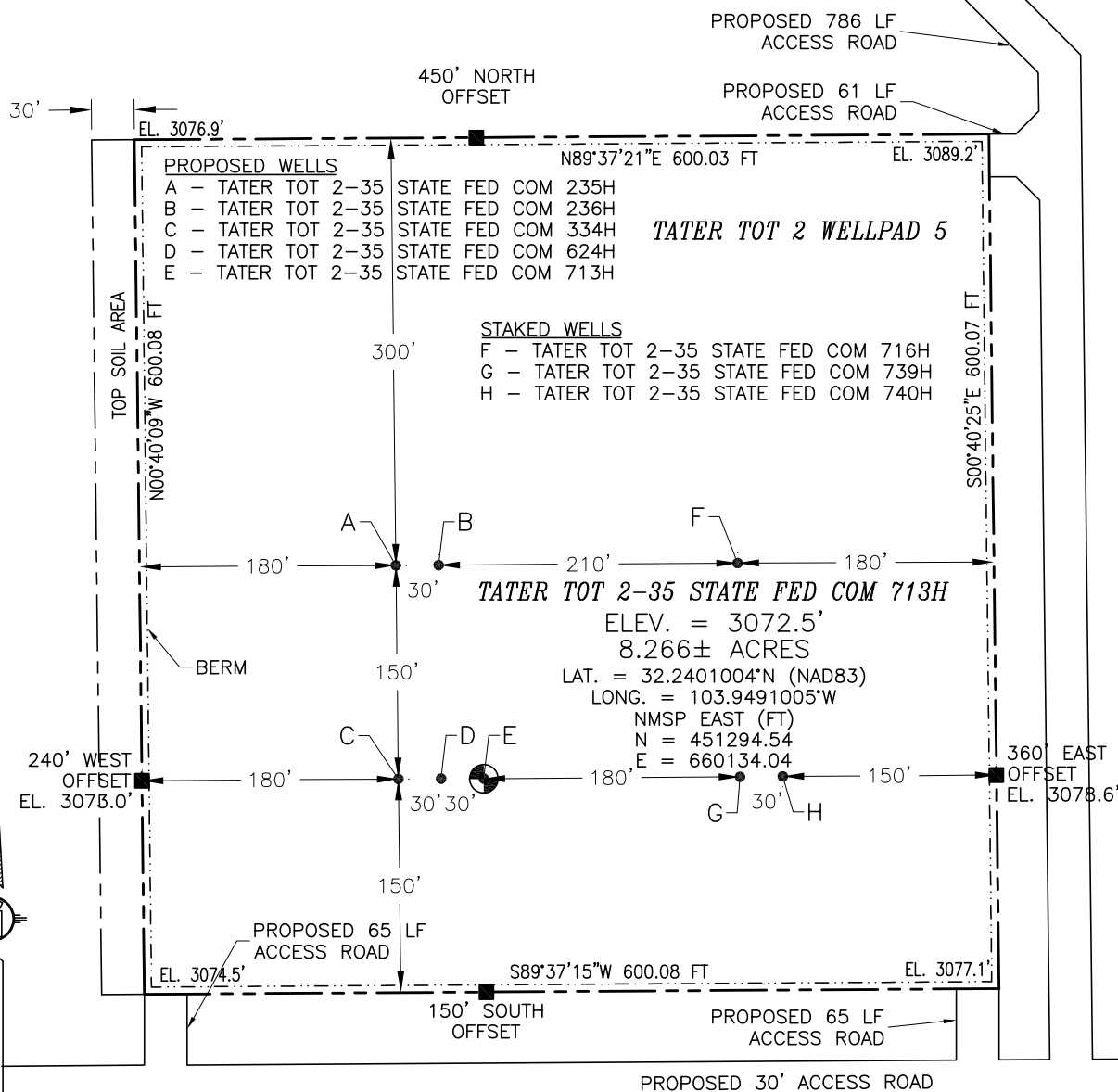

012 60 120 240

SCALE 1" = 120'

DIRECTIONS TO LOCATION

FROM THE INTERSECTION OF STATE HIGHWAY 128 & CR 793 (RAHWIDE) GO SOUTH ON CR 793 APPROX. 4.3 MILES, ROAD TURNS LEFT (EAST) GO EAST 0.2 OF A MILE TURN RIGHT (SOUTH) GO APPROX. 0.9 OF A MILE, TURN LEFT (EAST) GO 0.3 OF A MILE, TURN RIGHT (SOUTH) GO APPROX. 2.8 MILES, TURN RIGHT (WEST) GO APPROX. 2.1 MILES, ROAD TURNS RIGHT (NORTHWEST) GO APPROX. 0.4 OF A MILE TO ROAD LATH WITH RED & WHITE FLAGGING ON RIGHT (EAST) FOLLOW ROAD LATHS APPROX. 0.2 OF A MILE, TURN LEFT GO NORTH 65° TO THE SOUTHWEST ROAD CORNER FOR THE LOCATION.

I, FILIMON F. JARAMILLO, INDEPENDENT PROFESSIONAL SURVEYOR CERTIFY THAT I HAVE PERSONALLY AND INDIVIDUALLY INSPECTED THE SURVEY, THAT THIS SURVEY WAS CONDUCTED IN ACCORDANCE WITH THE BEST OF MY KNOWLEDGE AND BELIEF, AND THAT THE SURVEY MEETS THE MINIMUM STANDARDS FOR SURVEYING IN NEW MEXICO.

FILIMON F. JARAMILLO, 1997

MADRON SURVEYING, INC.

301 SOUTH CANAL
(575) 234-3341

DEVON ENERGY PRODUCTION COMPANY, L.P.
TATER TOT 2-35 STATE FED COM 713H
LOCATED 240 FT. FROM THE SOUTH LINE
AND 765 FT. FROM THE EAST LINE OF
SECTION 2, TOWNSHIP 24 SOUTH,
RANGE 29 EAST, N.M.P.M.
EDDY COUNTY, STATE OF NEW MEXICO
LAND STATUS: STATE

JULY 26, 2021

SURVEY NO. 8964

CARLSBAD, NEW MEXICO

PROPOSED 61 LF
ACCESS ROAD

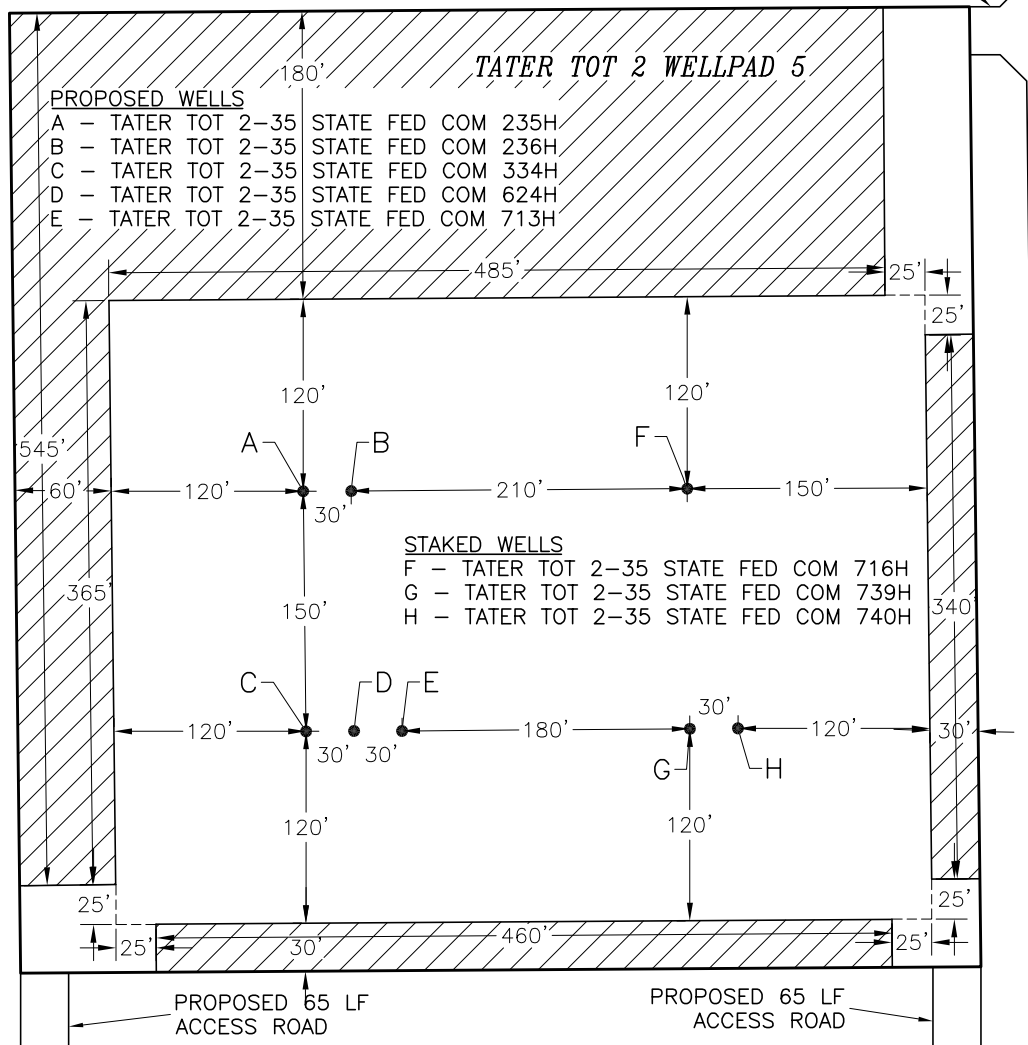

~~SEC. 2~~
~~SEC. 11~~

DENOTES INTERIM PAD
 RECLAMATION AREA
 3.310± ACRES

0 12 60 120 240

SCALE 1" = 120'

DEVON ENERGY PRODUCTION COMPANY, L.P.
TATER TOT 2-35 STATE FED COM 713H
 LOCATED 240 FT. FROM THE SOUTH LINE
 AND 765 FT. FROM THE EAST LINE OF
 SECTION 2, TOWNSHIP 24 SOUTH,
 RANGE 29 EAST, N.M.P.M.
 EDDY COUNTY, STATE OF NEW MEXICO
 LAND STATUS: STATE

JULY 26, 2021

SURVEY NO. 8964

MADRON SURVEYING, INC. 301 SOUTH CANAL
(575) 234-3341

CARLSBAD, NEW MEXICO

SECTION 2, TOWNSHIP 24 SOUTH, RANGE 29 EAST, N.M.P.M.
 EDDY COUNTY, STATE OF NEW MEXICO
 LOCATION VERIFICATION MAP



USGS QUAD MAP:
 PIERCE CANYON

NOT TO SCALE

DEVON ENERGY PRODUCTION COMPANY, L.P.
TATER TOT 2-35 STATE FED COM 713H
 LOCATED 240 FT. FROM THE SOUTH LINE
 AND 765 FT. FROM THE EAST LINE OF
 SECTION 2, TOWNSHIP 24 SOUTH,
 RANGE 29 EAST, N.M.P.M.
 EDDY COUNTY, STATE OF NEW MEXICO
 LAND STATUS: STATE

JULY 26, 2021

MADRON SURVEYING, INC. 301 SOUTH CANAL CARLSBAD, NEW MEXICO

SURVEY NO. 8964

(575) 234-3341

SECTION 2, TOWNSHIP 24 SOUTH, RANGE 29 EAST, N.M.P.M.
 EDDY COUNTY, STATE OF NEW MEXICO
 VICINITY MAP

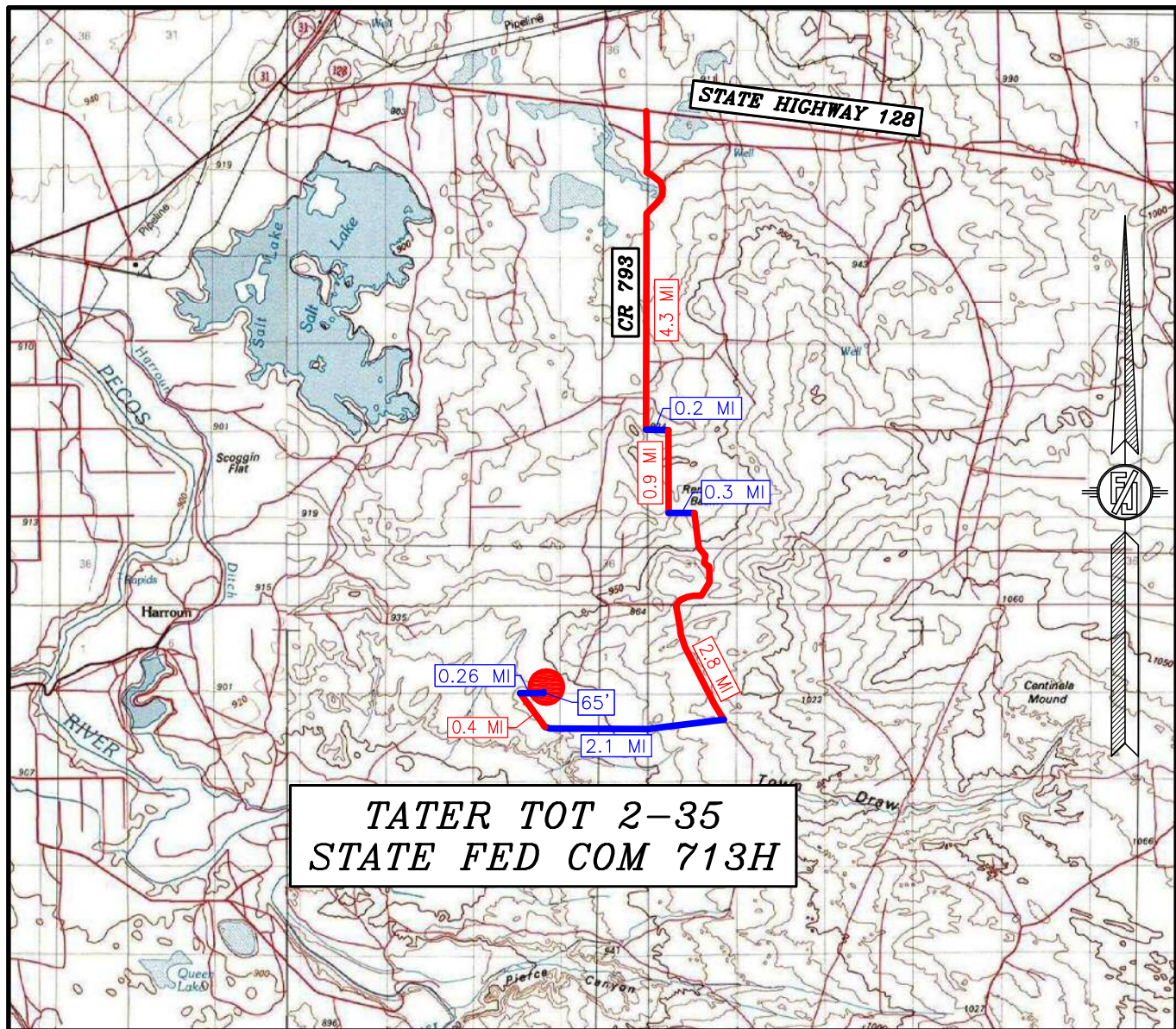

**TATER TOT 2-35
 STATE FED COM 713H**

DISTANCES IN MILES

NOT TO SCALE
 DEVON ENERGY PRODUCTION COMPANY, L.P.
TATER TOT 2-35 STATE FED COM 713H
 LOCATED 240 FT. FROM THE SOUTH LINE
 AND 765 FT. FROM THE EAST LINE OF
 SECTION 2, TOWNSHIP 24 SOUTH,
 RANGE 29 EAST, N.M.P.M.
 EDDY COUNTY, STATE OF NEW MEXICO
 LAND STATUS: STATE

DIRECTIONS TO LOCATION

FROM THE INTERSECTION OF STATE HIGHWAY 128 & CR 793 (RAWHIDE) GO SOUTH ON CR 793 APPROX. 4.3 MILES, ROAD TURNS LEFT (EAST) GO EAST 0.2 OF A MILE TURN RIGHT (SOUTH) GO APPROX. 0.9 OF A MILE, TURN LEFT (EAST) GO 0.3 OF A MILE, TURN RIGHT (SOUTH) GO APPROX. 2.8 MILES, TURN RIGHT (WEST) GO APPROX. 2.1 MILES, ROAD TURNS RIGHT (NORTHWEST) GO APPROX. 0.4 OF A MILE TO ROAD LATH WITH RED & WHITE FLAGGING ON RIGHT (EAST) FOLLOW ROAD LATHS APPROX. 0.26 OF A MILE, TURN LEFT GO NORTH 65' TO THE SOUTHWEST PAD CORNER FOR THIS LOCATION.

JULY 26, 2021

MADRON SURVEYING, INC.

301 SOUTH CANAL
 (575) 234-3341

SURVEY NO. 8964
 CARLSBAD, NEW MEXICO

SECTION 2, TOWNSHIP 24 SOUTH, RANGE 29 EAST, N.M.P.M.
EDDY COUNTY, STATE OF NEW MEXICO
AERIAL PHOTO

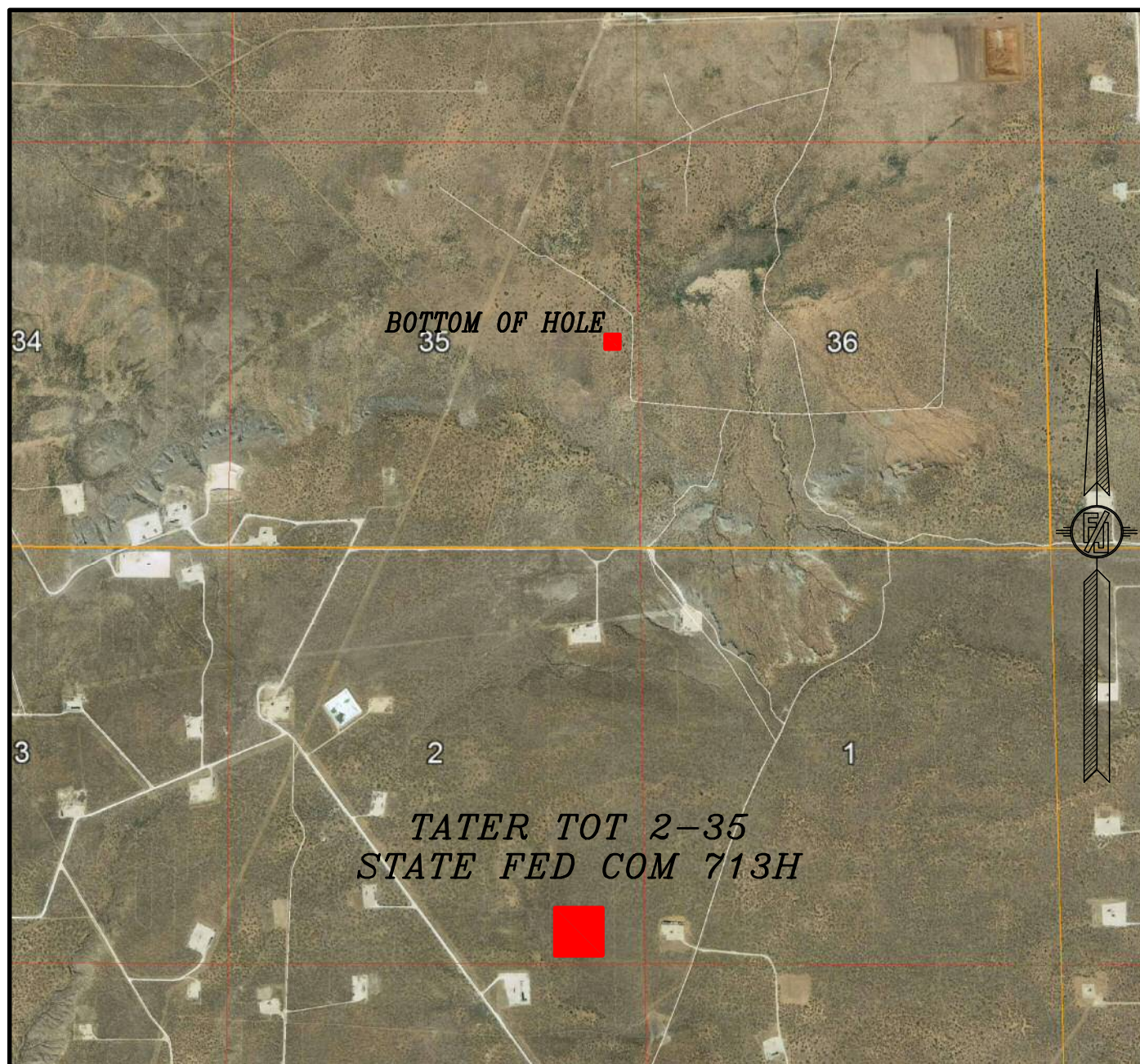

NOT TO SCALE
AERIAL PHOTO:
GOOGLE EARTH
NOVEMBER 2017

DEVON ENERGY PRODUCTION COMPANY, L.P.
TATER TOT 2-35 STATE FED COM 713H
LOCATED 240 FT. FROM THE SOUTH LINE
AND 765 FT. FROM THE EAST LINE OF
SECTION 2, TOWNSHIP 24 SOUTH,
RANGE 29 EAST, N.M.P.M.
EDDY COUNTY, STATE OF NEW MEXICO
LAND STATUS: STATE

JULY 26, 2021

SURVEY NO. 8964

MADRON SURVEYING, INC. 301 SOUTH CANAL CARLSBAD, NEW MEXICO
(575) 234-3341

SECTION 2, TOWNSHIP 24 SOUTH, RANGE 29 EAST, N.M.P.M.
 EDDY COUNTY, STATE OF NEW MEXICO
 ACCESS AERIAL ROUTE MAP

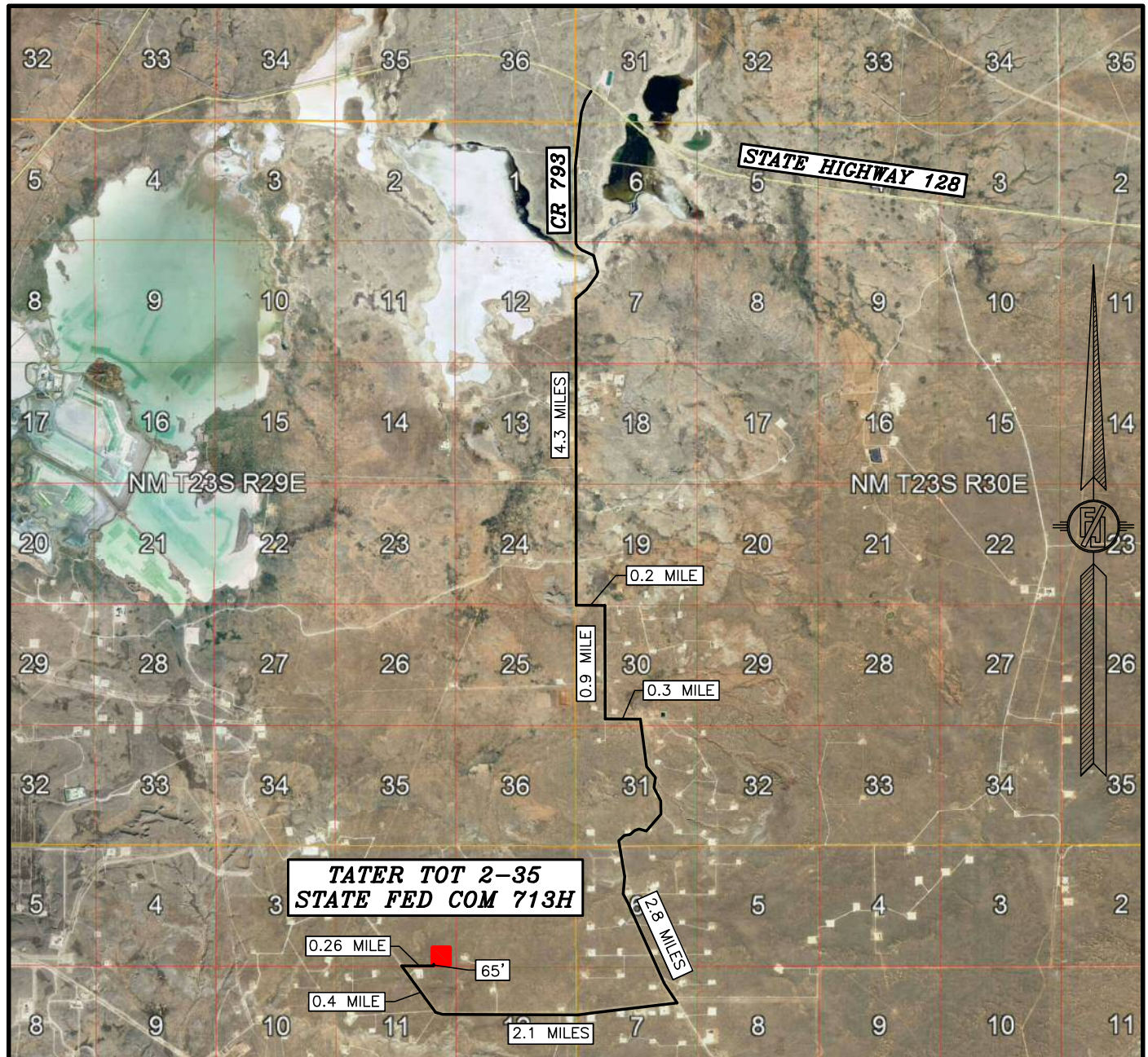

NOT TO SCALE
 AERIAL PHOTO:
 GOOGLE EARTH
 NOVEMBER 2017

DEVON ENERGY PRODUCTION COMPANY, L.P.
TATER TOT 2-35 STATE FED COM 713H
 LOCATED 240 FT. FROM THE SOUTH LINE
 AND 765 FT. FROM THE EAST LINE OF
 SECTION 2, TOWNSHIP 24 SOUTH,
 RANGE 29 EAST, N.M.P.M.
 EDDY COUNTY, STATE OF NEW MEXICO
 LAND STATUS: STATE

JULY 26, 2021

SURVEY NO. 8964

MADRON SURVEYING, INC. 301 SOUTH CANAL CARLSBAD, NEW MEXICO
 (575) 234-3341



CROSS SECTIONS

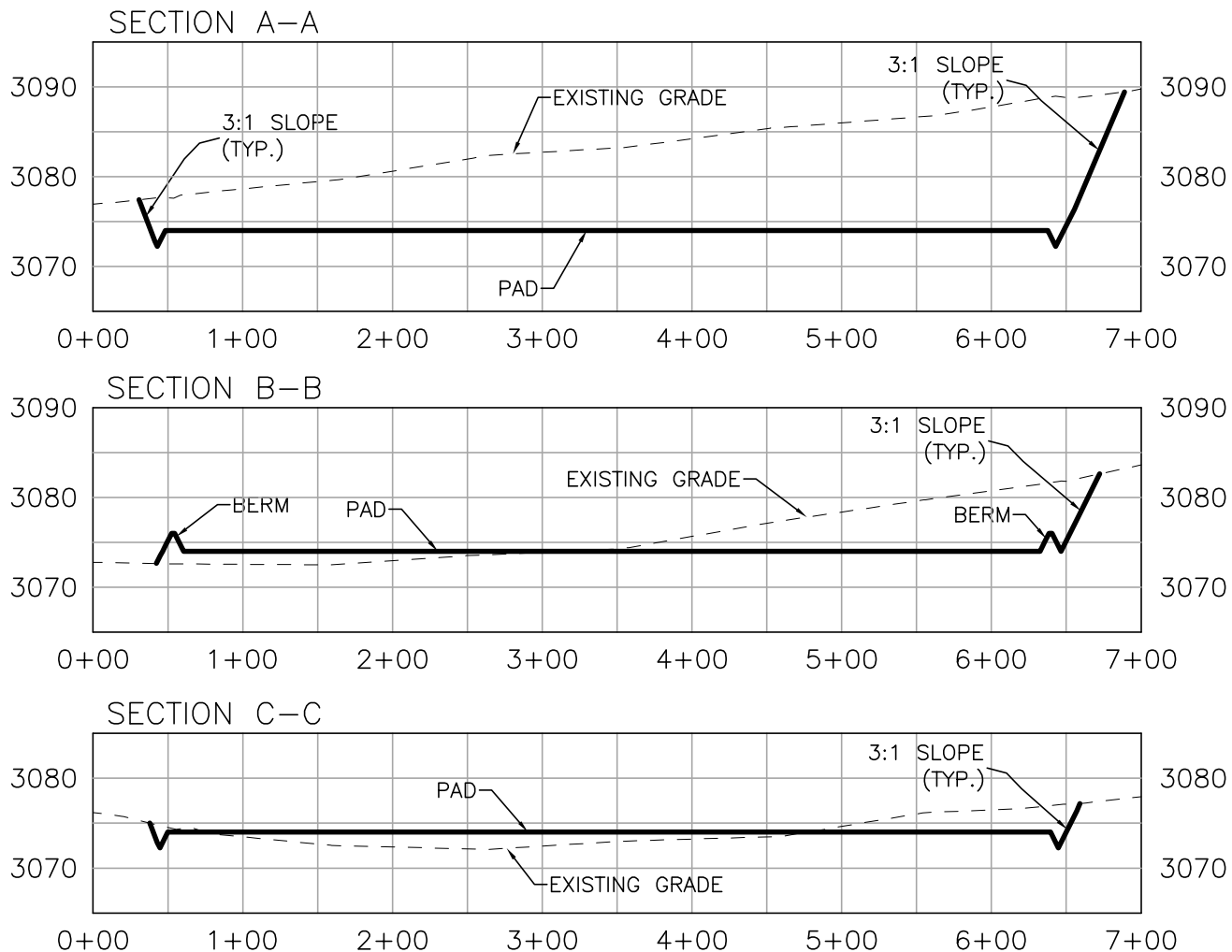

I, FILIMON F. JARAMILLO, A NEW MEXICO REGISTERED PROFESSIONAL SURVEYOR CERTIFY THAT I DIRECTED AND AM RESPONSIBLE FOR THIS SURVEY, THAT THIS SURVEY IS TRUE AND CORRECT TO THE BEST OF MY KNOWLEDGE AND BELIEF, AND THIS SURVEY AND PLAT MEET THE MINIMUM STANDARDS FOR SURVEYING IN NEW MEXICO.

DEVON ENERGY PRODUCTION COMPANY, L.P.
GRADING PLAN AND CROSS SECTIONS
FOR TATER TOT 2-35 STATE FED COM 713H
SECTION 2, TOWNSHIP 24 SOUTH,
RANGE 29 EAST, N.M.P.M.
EDDY COUNTY, STATE OF NEW MEXICO

012 60 120 240
SCALE 1" = 120' - 1" = 20' VER

CUT	FILL	NET
48802 CU. YD	6411 CU. YD	42391 CU. YD (CUT)

EARTHWORK QUANTITIES ARE ESTIMATED

FILIMON F. JARAMILLO 12797

JULY 26, 2021

301 SOUTH CANAL
(575) 234-3341

CARLSBAD, NEW MEXICO

SHEET 2-2
SURVEY NO. 8964



ACCESS ROAD PLAT (7690217R)

ACCESS ROAD TO THE TATER TOT 2 WELLPAD 5
(TATER TOT 2-35 STATE FED COM 235H, 236H, 334H, 624H, 713H)

DEVON ENERGY PRODUCTION COMPANY, L.P.
CENTERLINE SURVEY OF AN ACCESS ROAD CROSSING
SECTION 2, TOWNSHIP 24 SOUTH, RANGE 29 EAST, N.M.P.M.
EDDY COUNTY, STATE OF NEW MEXICO
JULY 26, 2021

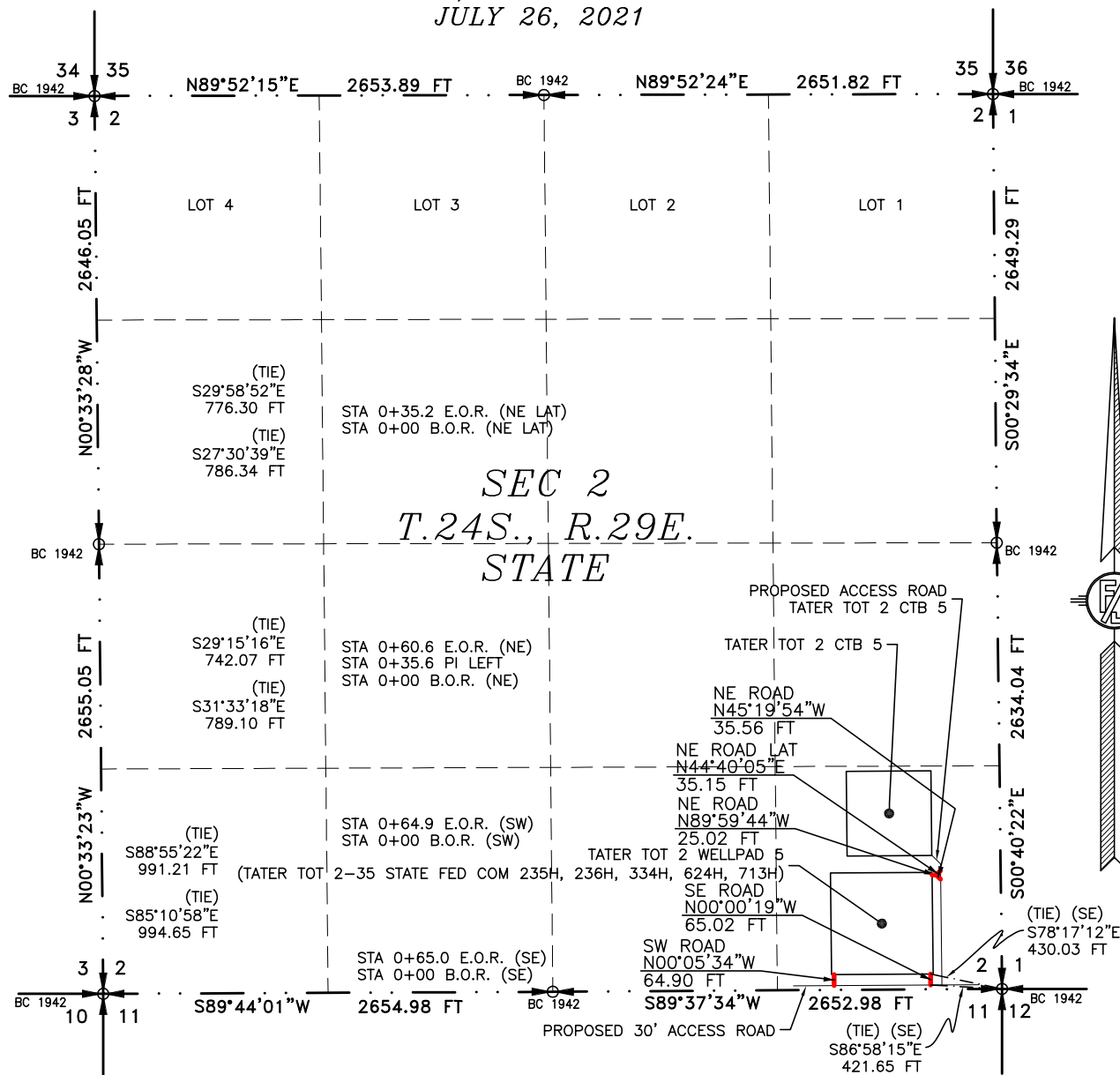

SEE NEXT SHEET (2-2) FOR DESCRIPTION

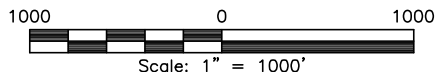
**GENERAL NOTES**

- 1.) THE INTENT OF THIS ROUTE SURVEY IS TO ACQUIRE AN EASEMENT.
- 2.) BASIS OF BEARING AND DISTANCE IS NMSP EAST (NAD83) MODIFIED TO SURFACE COORDINATES. NAD 83 (FEET) AND NAVD 88 (FEET) COORDINATE SYSTEMS USED IN THE SURVEY.

SHEET: 1-2

MADRON SURVEYING, INC.

SURVEYOR CERTIFICATE

I, FILIMON F. JARAMILLO, A NEW MEXICO PROFESSIONAL SURVEYOR NO. 12797, HEREBY CERTIFY THAT I HAVE CONDUCTED AND AM RESPONSIBLE FOR THIS SURVEY, THAT THIS SURVEY IS TRUE AND CORRECT TO THE BEST OF MY KNOWLEDGE AND BELIEF, AND THAT THIS SURVEY AND PLAT MEET THE MINIMUM STANDARDS FOR LAND SURVEYING IN THE STATE OF NEW MEXICO.

IN WITNESS WHEREOF, THIS CERTIFICATE IS EXECUTED AT CARLSBAD,

NEW MEXICO, THIS 27th DAY OF JULY 2021.

FILIMON F. JARAMILLO, PLS. 12797
NEW MEXICO PROFESSIONAL SURVEYOR

MADRON SURVEYING, INC.
301 SOUTH CANAL
CARLSBAD, NEW MEXICO 88220
Phone (575) 234-3341

SURVEY NO. 8964

CARLSBAD, NEW MEXICO

ACCESS ROAD PLAT (7690217R)

ACCESS ROAD TO THE TATER TOT 2 WELLPAD 5

(TATER TOT 2-35 STATE FED COM 235H, 236H, 334H, 624H, 713H)

DEVON ENERGY PRODUCTION COMPANY, L.P.
CENTERLINE SURVEY OF AN ACCESS ROAD CROSSING
SECTION 2, TOWNSHIP 24 SOUTH, RANGE 29 EAST, N.M.P.M.
EDDY COUNTY, STATE OF NEW MEXICO
JULY 26, 2021

DESCRIPTION

A STRIP OF LAND 30 FEET WIDE CROSSING STATE OF NEW MEXICO LAND IN SECTION 2, TOWNSHIP 24 SOUTH, RANGE 29 EAST, N.M.P.M., EDDY COUNTY, STATE OF NEW MEXICO AND BEING 15 FEET EACH SIDE OF THE FOLLOWING DESCRIBED CENTERLINE SURVEY:

SOUTHEAST ACCESS ROAD

BEGINNING AT A POINT WITHIN THE SE/4 SE/4 OF SAID SECTION 2, TOWNSHIP 24 SOUTH, RANGE 29 EAST, N.M.P.M., WHENCE THE SOUTHEAST CORNER OF SAID SECTION 2, TOWNSHIP 24 SOUTH, RANGE 29 EAST, N.M.P.M. BEARS S86°58'15"E, A DISTANCE OF 421.65 FEET;

THENCE N00°00'19"W A DISTANCE OF 65.02 FEET THE TERMINUS OF THIS CENTERLINE SURVEY, WHENCE THE SOUTHEAST CORNER OF SAID SECTION 2, TOWNSHIP 24 SOUTH, RANGE 29 EAST, N.M.P.M. BEARS S78°17'12"E, A DISTANCE OF 430.03 FEET;

SAID STRIP OF LAND BEING 65.02 FEET OR 3.94 RODS IN LENGTH, CONTAINING 0.045 ACRES MORE OR LESS AND BEING ALLOCATED BY FORTIES AS FOLLOWS:

SE/4 SE/4 65.02 L.F. 3.94 RODS 0.045 ACRES

SOUTHWEST ACCESS ROAD

BEGINNING AT A POINT WITHIN THE SE/4 SE/4 OF SAID SECTION 2, TOWNSHIP 24 SOUTH, RANGE 29 EAST, N.M.P.M., WHENCE THE SOUTHEAST CORNER OF SAID SECTION 2, TOWNSHIP 24 SOUTH, RANGE 29 EAST, N.M.P.M. BEARS S88°55'22"E, A DISTANCE OF 991.21 FEET;

THENCE N00°05'34"W A DISTANCE OF 64.90 FEET THE TERMINUS OF THIS CENTERLINE SURVEY, WHENCE THE SOUTHEAST CORNER OF SAID SECTION 2, TOWNSHIP 24 SOUTH, RANGE 29 EAST, N.M.P.M. BEARS S85°10'58"E, A DISTANCE OF 994.65 FEET;

SAID STRIP OF LAND BEING 64.90 FEET OR 3.93 RODS IN LENGTH, CONTAINING 0.045 ACRES MORE OR LESS AND BEING ALLOCATED BY FORTIES AS FOLLOWS:

SE/4 SE/4 64.90 L.F. 3.93 RODS 0.045 ACRES

NORTHEAST ACCESS ROAD

BEGINNING AT A POINT WITHIN THE SE/4 SE/4 OF SAID SECTION 2, TOWNSHIP 24 SOUTH, RANGE 29 EAST, N.M.P.M., WHENCE THE SOUTHEAST CORNER OF SAID SECTION 2, TOWNSHIP 24 SOUTH, RANGE 29 EAST, N.M.P.M. BEARS S29°15'16"E, A DISTANCE OF 742.07 FEET;

THENCE N45°19'54"W A DISTANCE OF 35.56 FEET TO AN ANGLE POINT OF THE LINE HEREIN DESCRIBED;

THENCE N89°59'44"W A DISTANCE OF 25.02 FEET THE TERMINUS OF THIS CENTERLINE SURVEY, WHENCE THE SOUTHEAST CORNER OF SAID SECTION 2, TOWNSHIP 24 SOUTH, RANGE 29 EAST, N.M.P.M. BEARS S31°33'18"E, A DISTANCE OF 789.10 FEET;

SAID STRIP OF LAND BEING 60.58 FEET OR 3.67 RODS IN LENGTH, CONTAINING 0.042 ACRES MORE OR LESS AND BEING ALLOCATED BY FORTIES AS FOLLOWS:

SE/4 SE/4 60.58 L.F. 3.67 RODS 0.042 ACRES

NORTHEAST LATERAL ACCESS ROAD

BEGINNING AT A POINT WITHIN THE SE/4 SE/4 OF SAID SECTION 2, TOWNSHIP 24 SOUTH, RANGE 29 EAST, N.M.P.M., WHENCE THE SOUTHEAST CORNER OF SAID SECTION 2, TOWNSHIP 24 SOUTH, RANGE 29 EAST, N.M.P.M. BEARS S29°58'52"E, A DISTANCE OF 776.30 FEET;

THENCE N44°40'05"E A DISTANCE OF 35.15 FEET THE TERMINUS OF THIS CENTERLINE SURVEY, WHENCE THE SOUTHEAST CORNER OF SAID SECTION 2, TOWNSHIP 24 SOUTH, RANGE 29 EAST, N.M.P.M. BEARS S27°30'39"E, A DISTANCE OF 786.34 FEET;

SAID STRIP OF LAND BEING 35.15 FEET OR 2.13 RODS IN LENGTH, CONTAINING 0.024 ACRES MORE OR LESS AND BEING ALLOCATED BY FORTIES AS FOLLOWS:

SE/4 SE/4 35.15 L.F. 2.13 RODS 0.024 ACRES

SURVEYOR CERTIFICATE

I, FILIMON F. JARAMILLO, A NEW MEXICO PROFESSIONAL SURVEYOR NO. 12797, HEREBY CERTIFY THAT I HAVE CONDUCTED AND AM RESPONSIBLE FOR THIS SURVEY, THAT THIS SURVEY IS TRUE AND CORRECT TO THE BEST OF MY KNOWLEDGE AND BELIEF, AND THAT THIS SURVEY AND PLAT MEET THE MINIMUM STANDARDS FOR LAND SURVEYING IN THE STATE OF NEW MEXICO.

IN WITNESS WHEREOF, THIS CERTIFICATE IS EXECUTED AT CARLSBAD,

NEW MEXICO, THIS 27TH DAY OF JULY 2021

(Signature of Filimon F. Jaramillo)
 FILIMON F. JARAMILLO PLS 12797

MADRON SURVEYING, INC.
 301 SOUTH CANAL
 CARLSBAD, NEW MEXICO 88220
 Phone (575) 234-3341

SURVEY NO. 8964

GENERAL NOTES

1.) THE INTENT OF THIS ROUTE SURVEY IS TO ACQUIRE AN EASEMENT.

2.) BASIS OF BEARING AND DISTANCE IS NMSP EAST (NAD83) MODIFIED TO SURFACE COORDINATES. NAD 83 (FEET) AND NAVD 88 (FEET) COORDINATE SYSTEMS USED IN THE SURVEY.

SHEET: 2-2

MADRON SURVEYING, INC. 301 SOUTH CANAL CARLSBAD, NEW MEXICO (575) 234-3341

District I
1625 N. French Dr., Hobbs, NM 88240
Phone:(575) 393-6161 Fax:(575) 393-0720
District II
811 S. First St., Artesia, NM 88210
Phone:(575) 748-1283 Fax:(575) 748-9720
District III
1000 Rio Brazos Rd., Aztec, NM 87410
Phone:(505) 334-6178 Fax:(505) 334-6170
District IV
1220 S. St Francis Dr., Santa Fe, NM 87505
Phone:(505) 476-3470 Fax:(505) 476-3462

State of New Mexico
Energy, Minerals and Natural Resources
Oil Conservation Division
1220 S. St Francis Dr.
Santa Fe, NM 87505

CONDITIONS

Action 148025

CONDITIONS

Operator: DEVON ENERGY PRODUCTION COMPANY, LP 333 West Sheridan Ave. Oklahoma City, OK 73102	OGRID: 6137
	Action Number: 148025
	Action Type: [C-103] NOI Change of Plans (C-103A)

CONDITIONS

Created By	Condition	Condition Date
kpickford	Adhere to previous NMOCD Conditions of Approval	10/5/2022