

Form 3160-5
(June 2019)UNITED STATES
DEPARTMENT OF THE INTERIOR
BUREAU OF LAND MANAGEMENTFORM APPROVED
OMB No. 1004-0137
Expires: October 31, 2021**SUNDRY NOTICES AND REPORTS ON WELLS**
Do not use this form for proposals to drill or to re-enter an abandoned well. Use Form 3160-3 (APD) for such proposals.

5. Lease Serial No.

6. If Indian, Allottee or Tribe Name

SUBMIT IN TRIPLICATE - Other instructions on page 2

1. Type of Well

☐ Oil Well☐ Gas Well☐ Other

2. Name of Operator

7. If Unit of CA/Agreement, Name and/or No.

8. Well Name and No.

9. API Well No.

3a. Address

3b. Phone No. (include area code)

10. Field and Pool or Exploratory Area

4. Location of Well (Footage, Sec., T., R., M., or Survey Description)

11. Country or Parish, State

12. CHECK THE APPROPRIATE BOX(ES) TO INDICATE NATURE OF NOTICE, REPORT OR OTHER DATA

TYPE OF SUBMISSION	TYPE OF ACTION				
<input type="checkbox"/> Notice of Intent	<input type="checkbox"/> Acidize	<input type="checkbox"/> Deepen	<input type="checkbox"/> Production (Start/Resume)	<input type="checkbox"/> Water Shut-Off	
	<input type="checkbox"/> Alter Casing	<input type="checkbox"/> Hydraulic Fracturing	<input type="checkbox"/> Reclamation	<input type="checkbox"/> Well Integrity	
<input type="checkbox"/> Subsequent Report	<input type="checkbox"/> Casing Repair	<input type="checkbox"/> New Construction	<input type="checkbox"/> Recomplete	<input type="checkbox"/> Other	
	<input type="checkbox"/> Change Plans	<input type="checkbox"/> Plug and Abandon	<input type="checkbox"/> Temporarily Abandon		
<input type="checkbox"/> Final Abandonment Notice	<input type="checkbox"/> Convert to Injection	<input type="checkbox"/> Plug Back	<input type="checkbox"/> Water Disposal		

13. Describe Proposed or Completed Operation: Clearly state all pertinent details, including estimated starting date of any proposed work and approximate duration thereof. If the proposal is to deepen directionally or recompleat horizontally, give subsurface locations and measured and true vertical depths of all pertinent markers and zones. Attach the Bond under which the work will be performed or provide the Bond No. on file with BLM/BIA. Required subsequent reports must be filed within 30 days following completion of the involved operations. If the operation results in a multiple completion or recompleat in a new interval, a Form 3160-4 must be filed once testing has been completed. Final Abandonment Notices must be filed only after all requirements, including reclamation, have been completed and the operator has detennined that the site is ready for final inspection.)

14. I hereby certify that the foregoing is true and correct. Name (Printed/Typed)

Title

Signature

Date

THE SPACE FOR FEDERAL OR STATE OFFICE USE

Approved by

Title

Date

Conditions of approval, if any, are attached. Approval of this notice does not warrant or certify that the applicant holds legal or equitable title to those rights in the subject lease which would entitle the applicant to conduct operations thereon.

Office

Title 18 U.S.C Section 1001 and Title 43 U.S.C Section 1212, make it a crime for any person knowingly and willfully to make to any department or agency of the United States any false, fictitious or fraudulent statements or representations as to any matter within its jurisdiction.

(Instructions on page 2)

GENERAL INSTRUCTIONS

This form is designed for submitting proposals to perform certain well operations and reports of such operations when completed as indicated on Federal and Indian lands pursuant to applicable Federal law and regulations. Any necessary special instructions concerning the use of this form and the number of copies to be submitted, particularly with regard to local area or regional procedures and practices, are either shown below, will be issued by or may be obtained from the local Federal office.

SPECIFIC INSTRUCTIONS

Item 4 - Locations on Federal or Indian land should be described in accordance with Federal requirements. Consult the local Federal office for specific instructions.

Item 13: Proposals to abandon a well and subsequent reports of abandonment should include such special information as is required by the local Federal office. In addition, such proposals and reports should include reasons for the abandonment; data on any former or present productive zones or other zones with present significant fluid contents not sealed off by cement or otherwise; depths (top and bottom) and method of placement of cement plugs; mud or other material placed below, between and above plugs; amount, size, method of parting of any casing, liner or tubing pulled and the depth to the top of any tubing left in the hole; method of closing top of well and date well site conditioned for final inspection looking for approval of the abandonment. If the proposal will involve **hydraulic fracturing operations**, you must comply with 43 CFR 3162.3-3, including providing information about the protection of usable water. Operators should provide the best available information about all formations containing water and their depths. This information could include data and interpretation of resistivity logs run on nearby wells. Information may also be obtained from state or tribal regulatory agencies and from local BLM offices.

NOTICES

The privacy Act of 1974 and the regulation in 43 CFR 2.48(d) provide that you be furnished the following information in connection with information required by this application.

AUTHORITY: 30 U.S.C. 181 et seq., 351 et seq., 25 U.S.C. 396; 43 CFR 3160.

PRINCIPAL PURPOSE: The information is used to: (1) Evaluate, when appropriate, approve applications, and report completion of subsequent well operations, on a Federal or Indian lease; and (2) document for administrative use, information for the management, disposal and use of National Resource lands and resources, such as: (a) evaluating the equipment and procedures to be used during a proposed subsequent well operation and reviewing the completed well operations for compliance with the approved plan; (b) requesting and granting approval to perform those actions covered by 43 CFR 3162.3-2, 3162.3-3, and 3162.3-4; (c) reporting the beginning or resumption of production, as required by 43 CFR 3162.4-1(c) and (d) analyzing future applications to drill or modify operations in light of data obtained and methods used.

ROUTINE USES: Information from the record and/or the record will be transferred to appropriate Federal, State, local or foreign agencies, when relevant to civil, criminal or regulatory investigations or prosecutions in connection with congressional inquiries or to consumer reporting agencies to facilitate collection of debts owed the Government.

EFFECT OF NOT PROVIDING THE INFORMATION: Filing of this notice and report and disclosure of the information is mandatory for those subsequent well operations specified in 43 CFR 3162.3-2, 3162.3-3, 3162.3-4.

The Paperwork Reduction Act of 1995 requires us to inform you that:

The BLM collects this information to evaluate proposed and/or completed subsequent well operations on Federal or Indian oil and gas leases.

Response to this request is mandatory.

The BLM would like you to know that you do not have to respond to this or any other Federal agency-sponsored information collection unless it displays a currently valid OMB control number.

BURDEN HOURS STATEMENT: Public reporting burden for this form is estimated to average 8 hours per response, including the time for reviewing instructions, gathering and maintaining data, and completing and reviewing the form. Direct comments regarding the burden estimate or any other aspect of this form to U.S. Department of the Interior, Bureau of Land Management (1004-0137), Bureau Information Collection Clearance Officer (WO-630), 1849 C St., N.W., Mail Stop 401 LS, Washington, D.C. 20240

Additional Information

Location of Well

0. SHL: SENE / 1703 FNL / 305 FEL / TWSP: 24S / RANGE: 28E / SECTION: 2 / LAT: 32.2495979 / LONG: -104.0504924 (TVD: 0 feet, MD: 0 feet)

PPP: SWNW / 1668 FNL / 330 FWL / TWSP: 24S / RANGE: 28E / SECTION: 1 / LAT: 32.2496975 / LONG: -104.0484376 (TVD: 10402 feet, MD: 10738 feet)

PPP: SWNE / 1680 FNL / 0 FEL / TWSP: 24S / RANGE: 28E / SECTION: 1 / LAT: 32.249705 / LONG: -104.040911 (TVD: 10402 feet, MD: 13065 feet)

PPP: SENW / 1680 FNL / 0 FWL / TWSP: 24S / RANGE: 28E / SECTION: 1 / LAT: 32.249703 / LONG: -104.045203 (TVD: 10402 feet, MD: 11738 feet)

BHL: SENE / 1676 FNL / 240 FEL / TWSP: 24S / RANGE: 28E / SECTION: 1 / LAT: 32.2497129 / LONG: -104.0331126 (TVD: 10402 feet, MD: 15188 feet)

CONFIDENTIAL

Well Name: CHES RIDDLE FED COM	Well Location: T24S / R28E / SEC 2 / SENE /	County or Parish/State:
Well Number: 222H	Type of Well: OIL WELL	Allottee or Tribe Name:
Lease Number: NMNM137445	Unit or CA Name:	Unit or CA Number:
US Well Number: 3001547956	Well Status: Approved Application for Permit to Drill	Operator: MATADOR PRODUCTION COMPANY

Notice of Intent

Sundry ID: 2673043

Type of Submission: Notice of Intent	Type of Action: APD Change
Date Sundry Submitted: 05/24/2022	Time Sundry Submitted: 09:11
Date proposed operation will begin: 02/24/2023	

Procedure Description: **BLM Bond No. NMB 001079 Surety Bond No. RLB 0015172** Matador requests to move the BHL of the Ches Riddle Fed Com #222H from 1,676' FNL to 1,876' FNL. Thank you for your time on this request.

Well Name: CHES RIDDLE FED COM	Well Location: T24S / R28E / SEC 2 / SENE /	County or Parish/State:
Well Number: 222H	Type of Well: OIL WELL	Allottee or Tribe Name:
Lease Number: NMNM137445	Unit or CA Name:	Unit or CA Number:
US Well Number: 3001547956	Well Status: Approved Application for Permit to Drill	Operator: MATADOR PRODUCTION COMPANY

Operator

I certify that the foregoing is true and correct. Title 18 U.S.C. Section 1001 and Title 43 U.S.C. Section 1212, make it a crime for any person knowingly and willfully to make to any department or agency of the United States any false, fictitious or fraudulent statements or representations as to any matter within its jurisdiction. Electronic submission of Sundry Notices through this system satisfies regulations requiring a

Operator Electronic Signature: DARIN KNICELY

Signed on: MAY 23, 2022 04:07 PM

Name: MATADOR PRODUCTION COMPANY

Title: Landman

Street Address: 5400 LBJ FREEWAY SUITE 1500

City: DALLAS

State: TX

Phone: (972) 371-5473

Email address: DARIN.KNICELY@MATADORRESOURCES.COM

Field

Representative Name:

Street Address:

City:

State:

Zip:

Phone:

Email address:

BLM Point of Contact

BLM POC Name: CODY LAYTON

BLM POC Title: Assistant Field Manager Lands & Minerals

BLM POC Phone: 5752345959

BLM POC Email Address: clayton@blm.gov

Disposition: Approved

Disposition Date: 07/29/2022

Signature: Cody R. Layton

District I
1625 N. French Dr., Hobbs, NM 88240
Phone: (505) 393-6161 Fax: (505) 393-0720
District II
811 S. First St., Artesia, NM 88210
Phone: (505) 748-1283 Fax: (505) 748-9720
District III
1000 Rio Brazos Road, Aztec, NM 87410
Phone: (505) 334-6178 Fax: (505) 334-6170
District IV
1220 S. St. Francis Dr., Santa Fe, NM 87505
Phone: (505) 476-3460 Fax: (505) 476-3462

State of New Mexico
Energy, Minerals & Natural Resources
Department
OIL CONSERVATION DIVISION
1220 South St. Francis Dr.
Santa Fe, NM 87505

FORM C-102

Revised August 1, 2011

Submit one copy to appropriate

District Office

☐ AMENDED REPORT

WELL LOCATION AND ACREAGE DEDICATION PLAT

¹ API Number 30-015-47956	² Pool Code 98220	³ Pool Name Purple Sage; Wolfcamp
⁴ Property Code 328110	⁵ Property Name CHES RIDDLE FED COM	⁶ Well Number 222H
⁷ OGRID No. 228937	⁸ Operator Name MATADOR PRODUCTION COMPANY	⁹ Elevation 2976'

¹⁰Surface Location

UL or lot no.	Section	Township	Range	Lot Idn	Feet from the	North/South line	Feet from the	East/West line	County
H	02	24-S	28-E	-	1703'	NORTH	305'	EAST	EDDY

¹¹Bottom Hole Location If Different From Surface

UL or lot no.	Section	Township	Range	Lot Idn	Feet from the	North/South line	Feet from the	East/West line	County
H	01	24-S	28-E	-	1876'	NORTH	240'	EAST	EDDY

¹² Dedicated Acres 319.36	¹³ Joint or Infill	¹⁴ Consolidation Code	¹⁵ Order No.
---	-------------------------------	----------------------------------	-------------------------

No allowable will be assigned to this completion until all interests have been consolidated or a non-standard unit has been approved by the division.

¹⁶ 	FIRST PERFORATION POINT NEW MEXICO EAST NAD 1927 X=588228 Y=454423 LAT.: N 32.2490043 LONG.: W 104.0479488 NAD 1983 X=629411 Y=454482 LAT.: N 32.2491260 LONG.: W 104.0484409	BLM PERF POINT 1876' FNL & 1328' FEL NAD 1927 X=591879 Y=454444 LAT.: N 32.2490337 LONG.: W 104.0361375 NAD 1983 X=633063 Y=454503 LAT.: N 32.2491555 LONG.: W 104.0366291	LAST PERFORATION POINT NEW MEXICO EAST NAD 1927 X=592877 Y=454450 LAT.: N 32.2490415 LONG.: W 104.0329108 NAD 1983 X=634060 Y=454508 LAT.: N 32.2491634 LONG.: W 104.0334022	¹⁷OPERATOR CERTIFICATION I hereby certify that the information contained herein is true and complete to the best of my knowledge and belief, and that this organization either owns a working interest or unleased mineral interest in the land including the proposed bottom hole location or has a right to drill this well at this location pursuant to a contract with an owner of such a mineral or working interest, or to a voluntary pooling agreement or a compulsory pooling order heretofore entered by the division. Signature: <i>[Signature]</i> Date: 10/3/22 Printed Name: <i>Darin Kucely</i> E-mail Address: <i>darin.kucely@matador-resources.com</i>
	SURFACE LOCATION NEW MEXICO EAST NAD 1927 X=587593 Y=454593 LAT.: N 32.2494763 LONG.: W 104.0500002 NAD 1983 X=628777 Y=454652 LAT.: N 32.2495979 LONG.: W 104.0504924	BLM PERF POINT 1876' FNL & 1327' FWL NAD 1927 X=589225 Y=454429 LAT.: N 32.2490125 LONG.: W 104.0447239 NAD 1983 X=630408 Y=454488 LAT.: N 32.2491342 LONG.: W 104.0452159	BLM PERF POINT 1876' FNL & 2654' FWL NAD 1927 X=590552 Y=454436 LAT.: N 32.2490231 LONG.: W 104.0404316 NAD 1983 X=631735 Y=454495 LAT.: N 32.2491449 LONG.: W 104.0409234	BOTTOM HOLE LOCATION NEW MEXICO EAST NAD 1927 X=592967 Y=454450 LAT.: N 32.2490422 LONG.: W 104.0326197 NAD 1983 X=634150 Y=454509 LAT.: N 32.2491641 LONG.: W 104.0331111





LEGEND

- TOWNSHIP LINE
 SECTION LINE
 PROPOSED ROAD

SECTION 02, TOWNSHIP 24-S, RANGE 28-E, N.M.P.M.
EDDY COUNTY, NEW MEXICO

DETAIL VIEW
SCALE: 1" = 100'

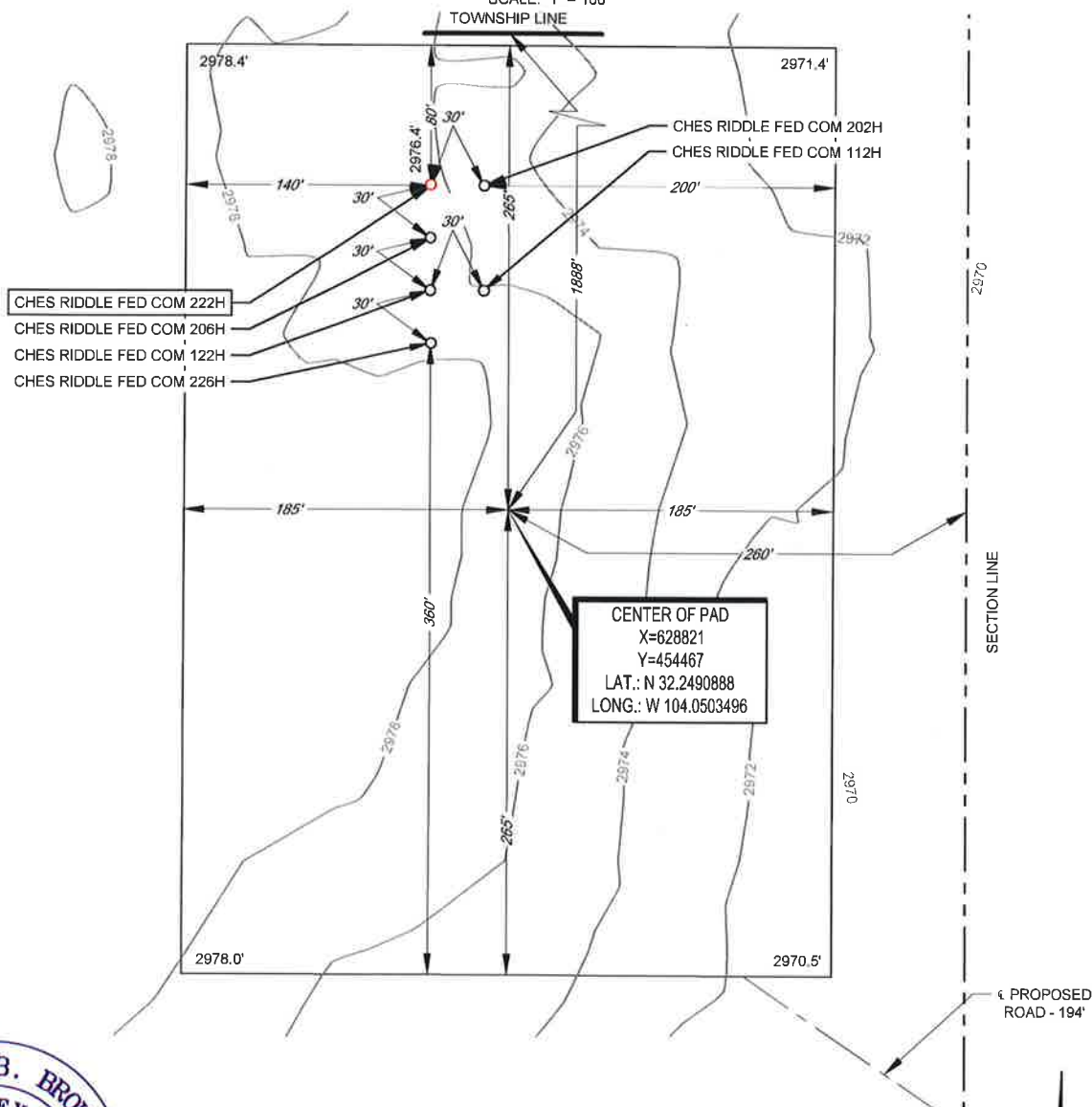

LEASE NAME & WELL NO.: CHES RIDDLE FED COM 222H
222H LATITUDE N 32.2495979 222H LONGITUDE W 104.0504924

CENTER OF PAD IS 1888' FNL & 260' FEL

Michael Blake Brown, P.S. No. 18329

May 17, 2022

ALL BEARINGS, DISTANCES, AND COORDINATE VALUES CONTAINED HEREON ARE GRID BASED UPON THE NEW MEXICO COORDINATE SYSTEM OF 1983, EAST ZONE, U.S. SURVEY FEET. ELEVATIONS USED ARE NAVD88, OBTAINED THROUGH AN OPUS SOLUTION.

THIS PROPOSED PAD SITE LOCATION SHOWN HEREON HAS BEEN SURVEYED ON THE GROUND UNDER MY SUPERVISION AND PREPARED ACCORDING TO THE EVIDENCE FOUND AT THE TIME OF SURVEY, AND DATA PROVIDED BY MATADOR PRODUCTION COMPANY. ONLY THE DATA SHOWN ABOVE IS BEING CERTIFIED TO, ALL OTHER INFORMATION WAS INTENTIONALLY OMITTED. THIS PLAT IS ONLY INTENDED TO BE USED FOR A PERMIT AND IS NOT A BOUNDARY SURVEY. THIS CERTIFICATION IS MADE AND LIMITED TO THOSE PERSONS OR ENTITIES SHOWN ON THE FACE OF THIS PLAT AND IS NON-TRANSFERABLE. THIS SURVEY IS CERTIFIED FOR THIS TRANSACTION ONLY.

ORIGINAL DOCUMENT SIZE: 8.5" X 11"

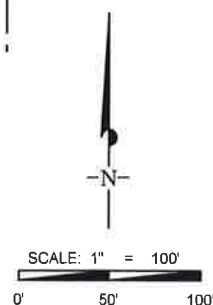

S:\SURVEYMATADOR_RESOURCES\CHES_RIDDLE_01-24S-28E\FINAL PRODUCTS\LO CHES RIDDLE FED COM 222H REV5.DWG 5/17/2022 3:29:46 PM istovall

District I
1625 N. French Dr., Hobbs, NM 88240
Phone:(575) 393-6161 Fax:(575) 393-0720
District II
811 S. First St., Artesia, NM 88210
Phone:(575) 748-1283 Fax:(575) 748-9720
District III
1000 Rio Brazos Rd., Aztec, NM 87410
Phone:(505) 334-6178 Fax:(505) 334-6170
District IV
1220 S. St Francis Dr., Santa Fe, NM 87505
Phone:(505) 476-3470 Fax:(505) 476-3462

State of New Mexico
Energy, Minerals and Natural Resources
Oil Conservation Division
1220 S. St Francis Dr.
Santa Fe, NM 87505

CONDITIONS

Action 148424

CONDITIONS

Operator: MATADOR PRODUCTION COMPANY One Lincoln Centre Dallas, TX 75240	OGRID: 228937
	Action Number: 148424
	Action Type: [C-103] NOI Change of Plans (C-103A)

CONDITIONS

Created By	Condition	Condition Date
kpickford	Adhere to previous NMOCD Conditions of Approval	10/6/2022