

Submit a Copy to Appropriate District Office
 District I – (575) 393-6161
 1625 N. French Dr., Hobbs, NM 88240
 District II – (575) 748-1283
 811 S. First St., Artesia, NM 88210
 District III – (505) 334-6178
 1000 Rio Brazos Rd., Aztec, NM 87410
 District IV – (505) 476-3460
 1220 S. St. Francis Dr., Santa Fe, NM 87505

State of New Mexico
 Energy, Minerals and Natural Resources

Form C-103
 Revised July 18, 2013

OIL CONSERVATION DIVISION
 1220 South St. Francis Dr.
 Santa Fe, NM 87505

WELL API NO.
 30-025-35730

5. Indicate Type of Lease

STATE ☐ FEE ☒

6. State Oil & Gas Lease No.

7. Lease Name or Unit Agreement Name

Toro 27

8. Well Number

6

9. OGRID Number

025773

10. Pool name or Wildcat

Klein Ranch; Wolfcamp

SUNDRY NOTICES AND REPORTS ON WELLS

(DO NOT USE THIS FORM FOR PROPOSALS TO DRILL OR TO DEEPEN OR PLUG BACK TO A DIFFERENT RESERVOIR. USE "APPLICATION FOR PERMIT" (FORM C-101) FOR SUCH PROPOSALS.)

1. Type of Well: Oil Well ☒ Gas Well ☐ Other ☐

2. Name of Operator

WPX ENERGY PERMIAN, LLC

3. Address of Operator

333 W. Sheridan Avenue, Oklahoma City, OK 73102

4. Well Location

Unit Letter D :490 feet from the NORTH line and 990 feet from the West line

Section 27

Township 19S

Range 35E

NMPM

Lea County, NM

11. Elevation (Show whether DR, RKB, RT, GR, etc.)

3735' GL

12. Check Appropriate Box to Indicate Nature of Notice, Report or Other Data

NOTICE OF INTENTION TO:

PERFORM REMEDIAL WORK ☐ PLUG AND ABANDON ☐

TEMPORARILY ABANDON ☐ CHANGE PLANS ☐

PULL OR ALTER CASING ☐ MULTIPLE COMPL ☐

DOWNHOLE COMMINGLE ☐

CLOSED-LOOP SYSTEM ☐

OTHER: ☐

SUBSEQUENT REPORT OF:

REMEDIAL WORK ☐ ALTERING CASING ☐

COMMENCE DRILLING OPNS. ☐ P AND A ☒

CASING/CEMENT JOB ☐

OTHER: ☐

13. Describe proposed or completed operations. (Clearly state all pertinent details, and give pertinent dates, including estimated date of starting any proposed work). SEE RULE 19.15.7.14 NMAC. For Multiple Completions: Attach wellbore diagram of proposed completion or recompletion.

9/6/22 – 9/8/22 MIRU P&A Unit. Pull PUMP & Rods. TOH 2-7/8" tbg and packer.

9/8/22 Set CIBP @ 10580'

9/9/22 Tag CIBP

9/10/22 Leak test (Good), Spot 75 sx CI H from 10580'-10035' (Perfs @ 10633'; T. Wolfcamp @ 10152'), WOC

9/12/22 Tag TOC @ 9995', Perf @ 7825', Pump 50 Sx CI H from 7825'-7667' (T. Bone Spring @ 7786'), WOC

9/13/22 Tag TOC @ 7671', Perf @ 6210', Pump 300 sx CI C from 6210'-5055' (Shoe @ 5134'; B. Salt @ 5791'; T. Delaware @ 6152'), WOC, Tag TOC @ 5010', Perf @ 2100', Pump 40 sx CI C from 2100'-1945' (T. Salt @ 2045'), WOC

9/14/22 Tag TOC @ 1930', Perf @ 660', Pump 150 sx CI C from 660' to surface

9/15/22 Cut wellhead off 3' BGL, set dry hole marker.

Spud Date:

Rig Release Date:

Approved for plugging of well bore only. Liability under bond is retained pending Location cleanup & receipt of C-103Q (Subsequent Report of Well Plugging) which may be found at OCD Web Page, OCD Permitting @ www.emnrd.state.nm.us

I hereby certify that the information above is true and complete to the best of my knowledge and belief.

SIGNATURE

TITLE Production Tech

DATE

9-20-22

Type or print name Jeff Young

E-mail address: Jeff.young@dmv.com

PHONE: 405-228-2480

For State Use Only

APPROVED BY:

Conditions of Approval (if any):

Accepted for record – NMOCD gc 10/6/2022

DATE

WPX ENERGY PERMIAN, LLC

Well Name:	TORO `27` 6		Field:	Hackberry North		
Location:	490 FNL 990 FWL	SEC 27-T19S-R35E	County:	Lea	State:	New Mexico
Elevation:	3735' GL		Spud Date:	11/19/2001	Compl Date:	5/18/2002
API#:	30-025-35730	Prepared by:	Jeff Young	Date:	9/20/22	Rev:

FINAL WELLBORE

17-1/2" Hole
13-3/8", 48# @ 604'
 Cmt'd w/430 sx to surface

11" Hole
8-5/8", 32# @ 5134'
 Cmt'd w/2626 sx to surface

TOC @ 8320' (Calculated)

Perforations: (Wolfcamp)
 10633-10842

7 7/8" Hole
5-1/2", 17# @ 11209'
 Cmt'd w/525 sx to 8320'

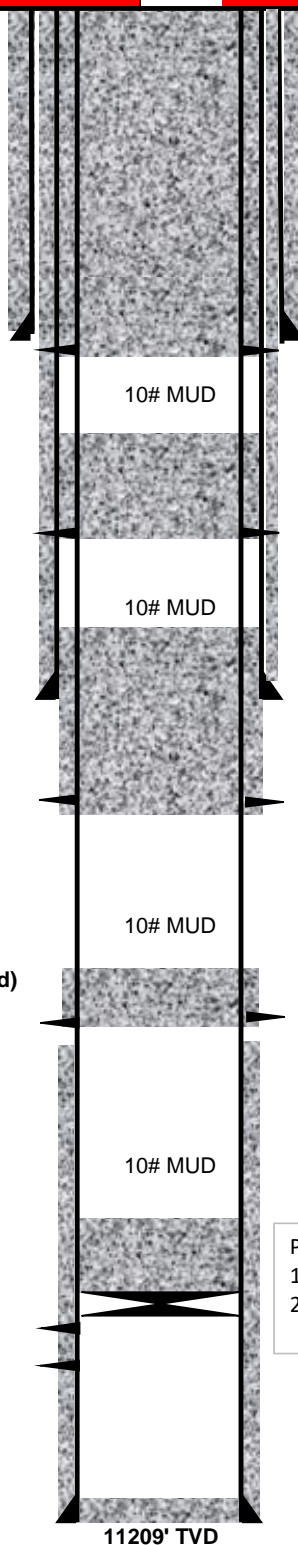

Proposed:
 1. Perf @ 660'
 2. Pump 150 sx Cl C from 660' to surface.
 3. Cut WH off 3' BGL, Set dry hole marker.

Proposed:
 1. Perf @ 2100'
 2. Pump 40 sx Cl C from 2100'-1945'.
 (T. Salt @ 2045')

Proposed:
 1. Perf @ 6210'
 2. Pump 300 sx Cl C from 6210'-5055'.
 (Shoe @ 5134'; B. Salt @ 5791', T. Delaware @ 6152')

Proposed:
 1. Perf @ 7825'
 2. Pump 50 sx Cl H from 7825'-7667'.
 (T. Bone Spring @ 7786)

Proposed:
 1. Set CIBP @ 10580' Tag. Circ 10# salt gel. Leak test.
 2. Spot 75 sx Cl H from 10580'-10035'.

11209' TVD

District I
1625 N. French Dr., Hobbs, NM 88240
Phone:(575) 393-6161 Fax:(575) 393-0720

District II
811 S. First St., Artesia, NM 88210
Phone:(575) 748-1283 Fax:(575) 748-9720

District III
1000 Rio Brazos Rd., Aztec, NM 87410
Phone:(505) 334-6178 Fax:(505) 334-6170

District IV
1220 S. St Francis Dr., Santa Fe, NM 87505
Phone:(505) 476-3470 Fax:(505) 476-3462

State of New Mexico
Energy, Minerals and Natural Resources
Oil Conservation Division
1220 S. St Francis Dr.
Santa Fe, NM 87505

COMMENTS

Action 147336

COMMENTS

Operator: WPX Energy Permian, LLC Devon Energy - Regulatory Oklahoma City, OK 73102	OGRID: 246289
	Action Number: 147336
	Action Type: [C-103] Sub. Plugging (C-103P)

COMMENTS

Created By	Comment	Comment Date
plmartinez	PM	10/6/2022

District I
1625 N. French Dr., Hobbs, NM 88240
Phone:(575) 393-6161 Fax:(575) 393-0720
District II
811 S. First St., Artesia, NM 88210
Phone:(575) 748-1283 Fax:(575) 748-9720
District III
1000 Rio Brazos Rd., Aztec, NM 87410
Phone:(505) 334-6178 Fax:(505) 334-6170
District IV
1220 S. St Francis Dr., Santa Fe, NM 87505
Phone:(505) 476-3470 Fax:(505) 476-3462

State of New Mexico
Energy, Minerals and Natural Resources
Oil Conservation Division
1220 S. St Francis Dr.
Santa Fe, NM 87505

CONDITIONS

Action 147336

CONDITIONS

Operator: WPX Energy Permian, LLC Devon Energy - Regulatory Oklahoma City, OK 73102	OGRID: 246289
	Action Number: 147336
	Action Type: [C-103] Sub. Plugging (C-103P)

CONDITIONS

Created By	Condition	Condition Date
gcordero	None	10/6/2022