

Office
 District I – (575) 393-6161
 1625 N. French Dr., Hobbs, NM 88240
 District II – (575) 748-1283
 811 S. First St., Artesia, NM 88210
 District III – (505) 334-6178
 1000 Rio Brazos Rd., Aztec, NM 87410
 District IV – (505) 476-3460
 1220 S. St. Francis Dr., Santa Fe, NM
 87505

State of New Mexico
 Energy, Minerals and Natural Resources

Form C-103
 Revised July 18, 2013

OIL CONSERVATION DIVISION
 1220 South St. Francis Dr.
 Santa Fe, NM 87505

SUNDRY NOTICES AND REPORTS ON WELLS (DO NOT USE THIS FORM FOR PROPOSALS TO DRILL OR TO DEEPEN OR PLUG BACK TO A DIFFERENT RESERVOIR. USE "APPLICATION FOR PERMIT" (FORM C-101) FOR SUCH PROPOSALS.)		WELL API NO. 30-025-37349
1. Type of Well: Oil Well <input checked="" type="checkbox"/> Gas Well <input type="checkbox"/> Other <input type="checkbox"/>		5. Indicate Type of Lease STATE <input checked="" type="checkbox"/> FEE <input type="checkbox"/>
2. Name of Operator OXY USA WTP LP.		6. State Oil & Gas Lease No. 34855
3. Address of Operator P.O. Box 4294, Houston, TX 77210		7. Lease Name or Unit Agreement Name State A
4. Well Location Unit Letter <u>J</u> : <u>1903</u> feet from the <u>South</u> line and <u>1914</u> feet from the <u>East</u> line Section <u>29</u> Township <u>18S</u> Range <u>38E</u> NMPM County <u>LEA</u>		8. Well Number <u>11Y</u>
11. Elevation (Show whether DR, RKB, RT, GR, etc.) 3647' (GL)		9. OGRID Number 192463
		10. Pool name or Wildcat Hobbs; Wolfcamp

12. Check Appropriate Box to Indicate Nature of Notice, Report or Other Data

NOTICE OF INTENTION TO:		SUBSEQUENT REPORT OF:	
PERFORM REMEDIAL WORK <input type="checkbox"/>	PLUG AND ABANDON <input type="checkbox"/>	REMEDIAL WORK <input type="checkbox"/>	ALTERING CASING <input type="checkbox"/>
TEMPORARILY ABANDON <input type="checkbox"/>	CHANGE PLANS <input type="checkbox"/>	COMMENCE DRILLING OPNS. <input type="checkbox"/>	P AND A <input checked="" type="checkbox"/>
PULL OR ALTER CASING <input type="checkbox"/>	MULTIPLE COMPL <input type="checkbox"/>	CASING/CEMENT JOB <input type="checkbox"/>	PNR <input type="checkbox"/>
DOWNHOLE COMMINGLE <input type="checkbox"/>			
CLOSED-LOOP SYSTEM <input type="checkbox"/>			
OTHER: <input type="checkbox"/>		OTHER: <input type="checkbox"/>	

13. Describe proposed or completed operations. (Clearly state all pertinent details, and give pertinent dates, including estimated date of starting any proposed work). SEE RULE 19.15.7.14 NMAC. For Multiple Completions: Attach wellbore diagram of proposed completion or recompletion.

Please see performed procedure attached.

Spud Date:

Rig Release Date:

I hereby certify that the information above is true and complete to the best of my knowledge and belief.

SIGNATURE Roni Mathew TITLE Regulatory Advisor DATE 9/13/2022

Type or print name Roni Mathew E-mail address: roni_mathew@oxy.com PHONE: 713.215.7827

For State Use Only

APPROVED BY: Kerry Fortner TITLE Compliance Officer A DATE 10/5/22
 Conditions of Appr

Date	Daily Summary
8/24/2022	MIRU PU / ND WH / NU BOP / SDFN
8/25/2022	RIH PICKING UP TUBING TAG TOC @ 7570' (21' OF CMT ON TOP CIBP SET @ 7591') / CIRCULATE WELL WITH 10# BRINE / TEST CASING TO 500 PSI / SPOT 25 SXS CLASS C CMT / POOH W/ TBG
8/26/2022	TAG TOC @ 7284' x SPOTTED 60 SX CMT AT 7040' / POOH 48 JTS
8/29/2022	TAG TOC @ 6480' / POOH LD TBG / SPOTTED 30 SX CMT AT 5428' / POOH LD 38 JTS / WOC TO TAG / TAG TOC @ 5128' / POOH LD 49 JTS / SPOTTED 30 SX CMT AT 3581' / POOH WITH TBG / SDFN
8/30/2022	TAG TOC @ 3321' / POOH 52 STD / SET PACKER @ 250' / MIRU PERF @ 3209' / ATTEMPT TO EST -- INJ RATE BUT WE COULDN'T BREAK FORMATION / POOH PACKER / RIH TUBING / SPOTTED 30 SX CLASS C CMT AT 3259' / WOC TO TAG / TAG TOC @ 2938' / SPOTTED 30 SX CLASS C CMT AT 2720' / WOC TO TAG / TAG TOC @ 2412' / POOH LD TBG / SPOTTED 30 SX CLASS C CMT AT 1684' / POOH 15 STD LD 8 JTS / SDFN
8/31/2022	TAG TOC @ 1376' / POOH LD 44 JTS / SET PACKER @ 32' / MIRU WL PERF @ 468' / UNABLE TO ESTABLISH PUMP IN RATE / SPOTTED 60 SXS CLASS C CMT FROM 518' TO 0' CIRCULATE CMT ALL THE WAY TO SURFACE ON PRODUCTION CASING / TOP OFF HOLE WITH CEMENT / ND BOP / RDMO PU / P&A JOB COMPLETED

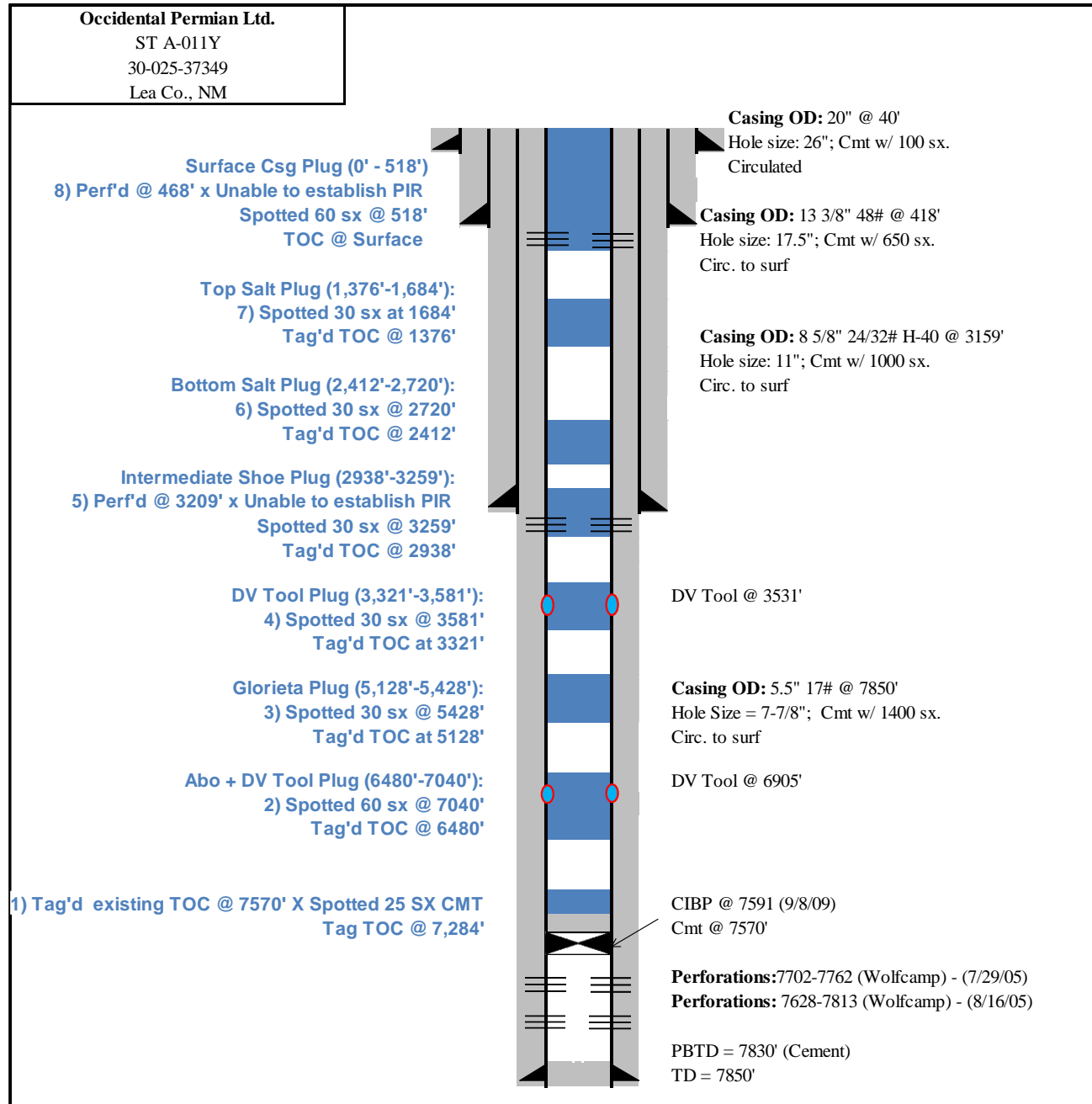

District I
1625 N. French Dr., Hobbs, NM 88240
Phone:(575) 393-6161 Fax:(575) 393-0720

District II
811 S. First St., Artesia, NM 88210
Phone:(575) 748-1283 Fax:(575) 748-9720

District III
1000 Rio Brazos Rd., Aztec, NM 87410
Phone:(505) 334-6178 Fax:(505) 334-6170

District IV
1220 S. St Francis Dr., Santa Fe, NM 87505
Phone:(505) 476-3470 Fax:(505) 476-3462

State of New Mexico
Energy, Minerals and Natural Resources
Oil Conservation Division
1220 S. St Francis Dr.
Santa Fe, NM 87505

COMMENTS

Action 142605

COMMENTS

Operator: OXY USA WTP LIMITED PARTNERSHIP P.O. Box 4294 Houston, TX 772104294	OGRID: 192463
	Action Number: 142605
	Action Type: [C-103] Sub. Plugging (C-103P)

COMMENTS

Created By	Comment	Comment Date
plmartinez	DATA ENTRY PM	10/6/2022

District I
1625 N. French Dr., Hobbs, NM 88240
Phone:(575) 393-6161 Fax:(575) 393-0720
District II
811 S. First St., Artesia, NM 88210
Phone:(575) 748-1283 Fax:(575) 748-9720
District III
1000 Rio Brazos Rd., Aztec, NM 87410
Phone:(505) 334-6178 Fax:(505) 334-6170
District IV
1220 S. St Francis Dr., Santa Fe, NM 87505
Phone:(505) 476-3470 Fax:(505) 476-3462

State of New Mexico
Energy, Minerals and Natural Resources
Oil Conservation Division
1220 S. St Francis Dr.
Santa Fe, NM 87505

CONDITIONS

Action 142605

CONDITIONS

Operator: OXY USA WTP LIMITED PARTNERSHIP P.O. Box 4294 Houston, TX 772104294	OGRID: 192463
	Action Number: 142605
	Action Type: [C-103] Sub. Plugging (C-103P)

CONDITIONS

Created By	Condition	Condition Date
kfortner	Need C103Q and marker pics to release	10/5/2022