

Well Name: JICARILLA APACHE B	Well Location: T24N / R5W / SEC 30 / SESE / 36.279261 / -107.396477	County or Parish/State: RIO ARRIBA / NM
Well Number: 8	Type of Well: CONVENTIONAL GAS WELL	Allottee or Tribe Name: JICARILLA APACHE
Lease Number: JIC11	Unit or CA Name:	Unit or CA Number:
US Well Number: 3003905289	Well Status: Producing Gas Well	Operator: DJR OPERATING LLC

Subsequent Report

Sundry ID: 2681239

Type of Submission: Subsequent Report Type of Action: Plug and Abandonment

Date Sundry Submitted: 07/11/2022 Time Sundry Submitted: 12:26

Date Operation Actually Began: 06/29/2022

Actual Procedure: The subject well was Plugged & Abandoned on 06/29/22 per the attached End of Well Report, As Plugged Wellbore Diagram, and Marker.

SR Attachments

Actual Procedure

EOW_Submittal_BLM_20220711122618.pdf

Well Name: JICARILLA APACHE B	Well Location: T24N / R5W / SEC 30 / SESE / 36.279261 / -107.396477	County or Parish/State: RIO ARRIBA / NM
Well Number: 8	Type of Well: CONVENTIONAL GAS WELL	Allottee or Tribe Name: JICARILLA APACHE
Lease Number: JIC11	Unit or CA Name:	Unit or CA Number:
US Well Number: 3003905289	Well Status: Producing Gas Well	Operator: DJR OPERATING LLC

Operator

I certify that the foregoing is true and correct. Title 18 U.S.C. Section 1001 and Title 43 U.S.C. Section 1212, make it a crime for any person knowingly and willfully to make to any department or agency of the United States any false, fictitious or fraudulent statements or representations as to any matter within its jurisdiction. Electronic submission of Sundry Notices through this system satisfies regulations requiring a

Operator Electronic Signature: SHAW-MARIE FORD	Signed on: JUL 11, 2022 12:26 PM
Name: DJR OPERATING LLC	
Title: Regulatory Specialist	
Street Address: 1 Road 3263	
City: Aztec	State: NM
Phone: (505) 632-3476	
Email address: sford@djrlc.com	

Field

Representative Name:		
Street Address:		
City:	State:	Zip:
Phone:		
Email address:		

BLM Point of Contact

BLM POC Name: KENNETH G RENNICK	BLM POC Title: Petroleum Engineer
BLM POC Phone: 5055647742	BLM POC Email Address: krennick@blm.gov
Disposition: Accepted	Disposition Date: 07/14/2022
Signature: Kenneth Rennick	

**DJR Operating, LLC
P&A End of Well Report
Jicarilla Apache B 8
API # 30-039-05289
SE/SE Unit P, Sec 30, T24N, R5W
Rio Arriba County, NM
Spud Date: 6-11-1956
Plug Date: 6-29-2022**

6-24-2022:

MIRU rig and equipment. SITP = 30, SICP = 0, BH = 0. NDWH, NU BOP. Pull 2 3/8" tubing. PU and TIH with 2 3/8" workstring with scraper to 2100'. TOO H.

TIH, set cement retainer at 2045'. Load and roll the hole. Pressure test casing, did not test.

P&A Plug 1: Pictured Cliffs perforations. Mix and pump 12 sx through CR.

TOOH. RIH and run CBL log from 2045' to surface. POOH, TIH with 2 3/8" workstring to 2045'.

P&A Plug 2: Pictured Cliffs, Fruitland, Kirtland and Ojo Alamo formation tops: Mix and pump balanced plug of 80 sx from 2045'. Had problems with cement mixing system. Decision made and approval given to reverse out all light cement. Started to reverse out, started getting water out around WH. Circulated cement out long way down to 1592', (leaving 60 sx) were getting good cement returns there. SD, TOO H and WOC over weekend.

6-27-2022:

Too muddy to get to location.

6-28-2022:

TIH, tagged Plug 2 at 1592'.

P&A Plug 3: Finish Kirtland, Ojo Alamo plugs with 18 sx from 1592'. TOO H. WOC. Tagged Plug 3 at 1432'.

P&A Plug 4: Nacimiento formation top: Perforate holes at 930'. TIH, set CR at 878'. Establish circulation, were getting circulation around CR and back into casing. Decision made and approval to spot inside plug of 26 sx from 878'. TOO H. WOC.

6-29-2022:

Tagged Plug 4 at 650'.

TIH with packer, found bad casing from 650' to 547'.

P&A Plug 5: Mixed and placed plug of 26 sx across bad casing. WOC. Tagged Plug 5 at 427'.

P&A Plug 6: Surface casing shoe to surface. Perforate holes at 268'. Mix and pump plug of 84 sx down casing and out BH. Good cement returns out BH.

Cut off WH. TOC in casing at 20', in annulus at 10'. Install P&A marker. Top off casing and cellar with 34 sx.

Release rig.

All cement used: Class G cement mixed at 15.8 ppg, yield 1.15ft³/sk

Regulatory Representative: Jimmie Dobson, BLM and Monica Kuehling and Gilbert Cordero, NMOCD via phone

GPS Coordinates: Lat; 36.279238 N, Long; 107.3967911 W

DJR Operating, LLC
P&A Marker
Jicarilla Apache B 8
API # 30-039-05289
SE/SE Unit P, Sec 30, T24N, R5W
Rio Arriba County, NM
Spud Date: 6-11-1956
Plug Date: 6-29-2022





United States Department of the Interior

BUREAU OF INDIAN AFFAIRS

Jicarilla Agency

P.O. Box 167

Dulce, New Mexico 87528

IN REPLY REFER TO:

Branch of Real Estate Services

November 15, 2019

Memorandum

To: Robert Switzer, Environmental Protection Specialist
Bureau of Land Management, Farmington Field Office

From: Kurt Sandoval, Realty Officer
Bureau of Indian Affairs, Jicarilla Agency

Subject: BIA Concurrence concerning Well Pad Monument Makers

Let this serve as concurrence for the agreed upon preferred method to be used when constructing well pad monument markers on Jicarilla Apache Tribal Lands. We will eliminate the 6 ft. dry hole marker and use a permanent metal plate that will be installed at ground level, effective September 2019. The marker will contain the following information:

- Well Pad Lease Number
- Well Pad Location Name and Number
- Well Pad Legal Description, specifically Section, Township and Range
- Well Pad API Number
- Well Pad Plug Date
- Well Pad Operator Name

You may contact our office if you have any questions or concerns at (575) 759-3936. Thank you.

Realty Officer

cc: Jicarilla Oil and Gas Administration

12" x 18" MINIMUM

DJR Operating, LLC**End of Well Report****Jicarilla Apache B 8**

API # 30-039-05289

SE/SE, Unit P, Sec 30, T24N, R5W

Rio Arriba County, NM

GL 6528'

KB 6539'

Spud Date 6/11/1956

SURF CSG

Hole size 12.25"
 Csg Size: 8.625"
 Wt: 24#
 Grade: N/A
 ID: 8.097"
 Depth 218'
 casing cap ft³/ft: 0.3575
 TOC: Did not circ.
 cement.

FORMATION TOPS

FORMATION TOPS	Surface
San Jose	880'
Nacimiento	1546'
Ojo Alamo	1705'
Kirtland	1876'
Fruitland	2083'
Pictured Cliffs	2158'
Lewis	

PROD CSG

Hole size 7.875"
 Csg Size: 5.5"
 Wt: 15.5#
 Grade: N/A
 ID: 4.950"
 Depth 2185'
 Casing cap ft³/ft: 0.1336
 Csg/csg Ann. ft³/ft: 0.1926
 Csg/OH ft³/ft: 0.1733
 TOC: 975' (TS)

Pictured Cliffs perms 2085-2145'

PBTD 2155'
 TD 2185'

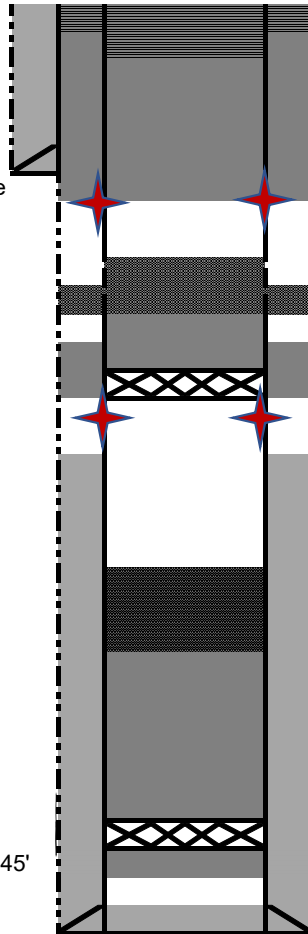

6-29-2022: Top off plug: Cut off WH, TOC in casing at 20', in annulus 10'. Install P&A marker. Mix and pump 34 sx to top off casing and cellar.

6-29-2022: Plug 6: Surface casing shoe, surface: Perf holes at 268'. Establish circulation out BH, mix and pump 84 sx down casing and out BH, good cement returns out BH.

6-29-2022: Plug 5: Found bad casing from 650' to 547'. Approval to spot 26 sx over bad csg from 650', WOC, tagged at 427'.

6-28-2022: Plug 4: Nacimiento: Perf holes at 930'. Set CR at 878'. Had circulation around CR and back into casing. Approval to pump 26 sx inside plug. WOC. 6-29-2022, tagged Plug 4 at 650'.

6-28-2022: Plug 3: Top off Plug 2 from 1592' with 18 sx, WOC. Tagged at 1432'.

6-24-2022: Plug 2: Pictured Cliffs, Fruitland, Kirtland, and Ojo Alamo: Mix and pump plug of 80 sx from 2045'. Issues with cement density, started to reverse out, water coming out around WH. Circulated long way down to 1592', (leaving 60 sx), good cement returns there. WOC. 6-28-2022, tagged Plug 2 at 1592'.

6-24-2022: Run CBL from 2045' to surface.

6-24-2022: Plug 1: Pictured Cliffs perms: Set CR at 2045'. Load and roll hole, PT casing, did not test. Mix and pump 12 sx under CR into perms. Reverse out from CR.

All cement used was Class G mixed at 15.8 ppg, yield 1.15 ft³/sk

Regulatory representative: Billie Dobson, BLM, Monica Kuehling and Gilbert Cordero, NMOCD via phone

GPS Coordinates: Lat; 36.279238 N, Long; 107.3967911 W

District I
1625 N. French Dr., Hobbs, NM 88240
Phone:(575) 393-6161 Fax:(575) 393-0720
District II
811 S. First St., Artesia, NM 88210
Phone:(575) 748-1283 Fax:(575) 748-9720
District III
1000 Rio Brazos Rd., Aztec, NM 87410
Phone:(505) 334-6178 Fax:(505) 334-6170
District IV
1220 S. St Francis Dr., Santa Fe, NM 87505
Phone:(505) 476-3470 Fax:(505) 476-3462

State of New Mexico
Energy, Minerals and Natural Resources
Oil Conservation Division
1220 S. St Francis Dr.
Santa Fe, NM 87505

CONDITIONS

Action 125586

CONDITIONS

Operator: DJR OPERATING, LLC 1 Road 3263 Aztec, NM 87410	OGRID: 371838
	Action Number: 125586
	Action Type: [C-103] Sub. Plugging (C-103P)

CONDITIONS

Created By	Condition	Condition Date
mkuehling	well plugged 6/29/22	10/7/2022