

Office
 District I – (575) 393-6161
 1625 N. French Dr., Hobbs, NM 88240
 District II – (575) 748-1283
 811 S. First St., Artesia, NM 88210
 District III – (505) 334-6178
 1000 Rio Brazos Rd., Aztec, NM 87410
 District IV – (505) 476-3460
 1220 S. St. Francis Dr., Santa Fe, NM
 87505

State of New Mexico
 Energy, Minerals and Natural Resources

Form C-103
 Revised July 18, 2013

OIL CONSERVATION DIVISION
 1220 South St. Francis Dr.
 Santa Fe, NM 87505

WELL API NO. 30-025-50727
5. Indicate Type of Lease STATE <input checked="" type="checkbox"/> FEE <input type="checkbox"/>
6. State Oil & Gas Lease No.
7. Lease Name or Unit Agreement Name HEISENBERG STATE COM
8. Well Number 1H
9. OGRID Number 371682
10. Pool name or Wildcat San Andres

SUNDRY NOTICES AND REPORTS ON WELLS (DO NOT USE THIS FORM FOR PROPOSALS TO DRILL OR TO DEEPEN OR PLUG BACK TO A DIFFERENT RESERVOIR. USE "APPLICATION FOR PERMIT" (FORM C-101) FOR SUCH PROPOSALS.)	
1. Type of Well: Oil Well <input checked="" type="checkbox"/> Gas Well <input type="checkbox"/> Other <input type="checkbox"/>	
2. Name of Operator STEWARD ENERGY II, LLC	
3. Address of Operator 2600 DALLAS PARKWAY, FRISCO TEXAS 75034	
4. Well Location Unit Letter <u>I</u> : <u>1831</u> feet from the <u>SOUTH</u> line and <u>293</u> feet from the <u>EAST</u> line Section <u>3</u> Township <u>14S</u> Range <u>38E</u> NMPM County <u>LEA</u>	
11. Elevation (Show whether DR, RKB, RT, GR, etc.) 3802' GR	

12. Check Appropriate Box to Indicate Nature of Notice, Report or Other Data

NOTICE OF INTENTION TO: PERFORM REMEDIAL WORK <input type="checkbox"/> PLUG AND ABANDON <input type="checkbox"/> TEMPORARILY ABANDON <input type="checkbox"/> CHANGE PLANS <input checked="" type="checkbox"/> PULL OR ALTER CASING <input type="checkbox"/> MULTIPLE COMPL <input type="checkbox"/> DOWNHOLE COMMINGLE <input type="checkbox"/> CLOSED-LOOP SYSTEM <input type="checkbox"/> OTHER: <input type="checkbox"/>		SUBSEQUENT REPORT OF: REMEDIAL WORK <input type="checkbox"/> ALTERING CASING <input type="checkbox"/> COMMENCE DRILLING OPNS. <input type="checkbox"/> P AND A <input type="checkbox"/> CASING/CEMENT JOB <input type="checkbox"/> OTHER Casing pressure <input type="checkbox"/>	
--	--	---	--

13. Describe proposed or completed operations. (Clearly state all pertinent details, and give pertinent dates, including estimated date of starting any proposed work). SEE RULE 19.15.7.14 NMAC. For Multiple Completions: Attach wellbore diagram of proposed completion or recompletion.

The correct spelling of this lease is HEISENBERG STATE COM 1H

Spud Date:

Rig Release Date

I hereby certify that the information above is true and complete to the best of my knowledge and belief.

SIGNATURE Kristina Lee TITLE Regulatory Consultant – Steward Energy II, LLC DATE: 10/11/2022

Type or print name Kristina Lee E-mail address: krislee@skybeam.com PHONE: 303.884.4229

For State Use Only

APPROVED BY: _____ TITLE _____ DATE _____

Conditions of Approval (if any):

District I
1625 N. French Dr., Hobbs, NM 88240
Phone: (575) 393-6161 Fax: (575) 393-0720
District II
811 S. First St., Artesia, NM 88210
Phone: (575) 748-1283 Fax: (575) 748-9720
District III
1000 Rio Brazos Road, Aztec, NM 87410
Phone: (505) 334-6178 Fax: (505) 334-6170
District IV
1220 S. St. Francis Dr., Santa Fe, NM 87505
Phone: (505) 476-3460 Fax: (505) 476-3462

State of New Mexico
Energy, Minerals & Natural Resources Department
OIL CONSERVATION DIVISION
1220 South St. Francis Dr.
Santa Fe, NM 87505

Form C-102
Revised August 1, 2011
Submit one copy to appropriate
District Office
☐ AMENDED REPORT

WELL LOCATION AND ACREAGE DEDICATION PLAT

¹ API Number	² Pool Code 7500	³ Pool Name BRONCO; SAN ANDRES, SOUTH
⁴ Property Code	⁵ Property Name HEISENBERG STATE COM	⁶ Well Number 1H
⁷ OGRID No. 371682	⁸ Operator Name STEWARD ENERGY II, LLC	⁹ Elevation 3802'

¹⁰ Surface Location

UL or lot no.	Section	Township	Range	Lot Idn	Feet from the	North/South line	Feet from the	East/West line	County
I	3	14S	38E		1831	SOUTH	293	EAST	LEA

¹¹ Bottom Hole Location If Different From Surface

UL or lot no.	Section	Township	Range	Lot Idn	Feet from the	North/South line	Feet from the	East/West line	County
A	34	13S	38E		100	NORTH	330	EAST	LEA

¹² Dedicated Acres 242.17	¹³ Joint or Infill	¹⁴ Consolidation Code	¹⁵ Order No.
---	-------------------------------	----------------------------------	-------------------------

No allowable will be assigned to this completion until all interests have been consolidated or a non-standard unit has been approved by the division.

	CORNER COORDINATES NAD 27, SPCS NM EAST A - X: 884928.17' / Y: 786321.34' B - X: 884961.26' / Y: 781034.01' C - X: 884999.09' / Y: 778332.67' D - X: 883678.92' / Y: 778313.33' E - X: 883641.42' / Y: 781018.29' F - X: 883602.43' / Y: 786306.47'	¹⁷ OPERATOR CERTIFICATION I hereby certify that the information contained herein is true and complete to the best of my knowledge and belief, and that this organization either owns a working interest or unleased mineral interest in the land including the proposed bottom hole location or has a right to drill this well at this location pursuant to a contract with an owner of such a mineral or working interest, or to a voluntary pooling agreement or a compulsory pooling order heretofore entered by the division. Signature: <i>Vanessa Lopez</i> Date: 10/7/2022 Printed Name: Vanessa Lopez E-mail Address: vanessa.lopez@stewardenergy.com	
	CORNER COORDINATES NAD 83, SPCS NM EAST A - X: 926104.10' / Y: 786383.87' B - X: 926137.22' / Y: 781096.40' C - X: 926175.06' / Y: 778394.98' D - X: 924854.89' / Y: 778375.71' E - X: 924817.38' / Y: 781080.75' F - X: 924778.36' / Y: 786369.07'		¹⁸ SURVEYOR CERTIFICATION I hereby certify that the well location shown on this plat was plotted from field notes of actual surveys made by me or under my supervision, and that the same is true and correct to the best of my belief. OCTOBER 7, 2022 Date of Survey Signature and Seal of Professional Surveyor: <i>Lloyd P. Short</i>
	LAST TAKE POINT/BOTTOM HOLE LOCATION 100' FNL 330' FEL, SECTION 34 NAD 83, SPCS NM EAST X: 925774.74' / Y: 786280.19' LAT: 33.15512378N / LON: 103.07720308W NAD 27, SPCS NM EAST X: 884598.81' / Y: 786217.64' LAT: 33.15501654N / LON: 103.07670440W		Certificate Number LLOYD P. SHORT 21653
	FIRST TAKE POINT 2540' FNL 330' FEL, SECTION 3 NAD 83, SPCS NM EAST X: 925842.82' / Y: 777852.73' LAT: 33.13388772N / LON: 103.07728331W NAD 27, SPCS NM EAST X: 884666.85' / Y: 7778490.40' LAT: 33.13378043N / LON: 103.07678485W		
SURFACE HOLE LOCATION 1831' FSL 293' FEL, SECTION 3 NAD 83, SPCS NM EAST X: 925893.71' / Y: 777590.79' LAT: 33.13124277N / LON: 103.07715477W NAD 27, SPCS NM EAST X: 884717.73' / Y: 777528.49' LAT: 33.13113549N / LON: 103.07665634W			

Distances/areas relative to NAD 83 Combined Scale Factor: 1.000081596 Convergence Angle: 00°41'37.78218"

LOCATION VERIFICATION MAP

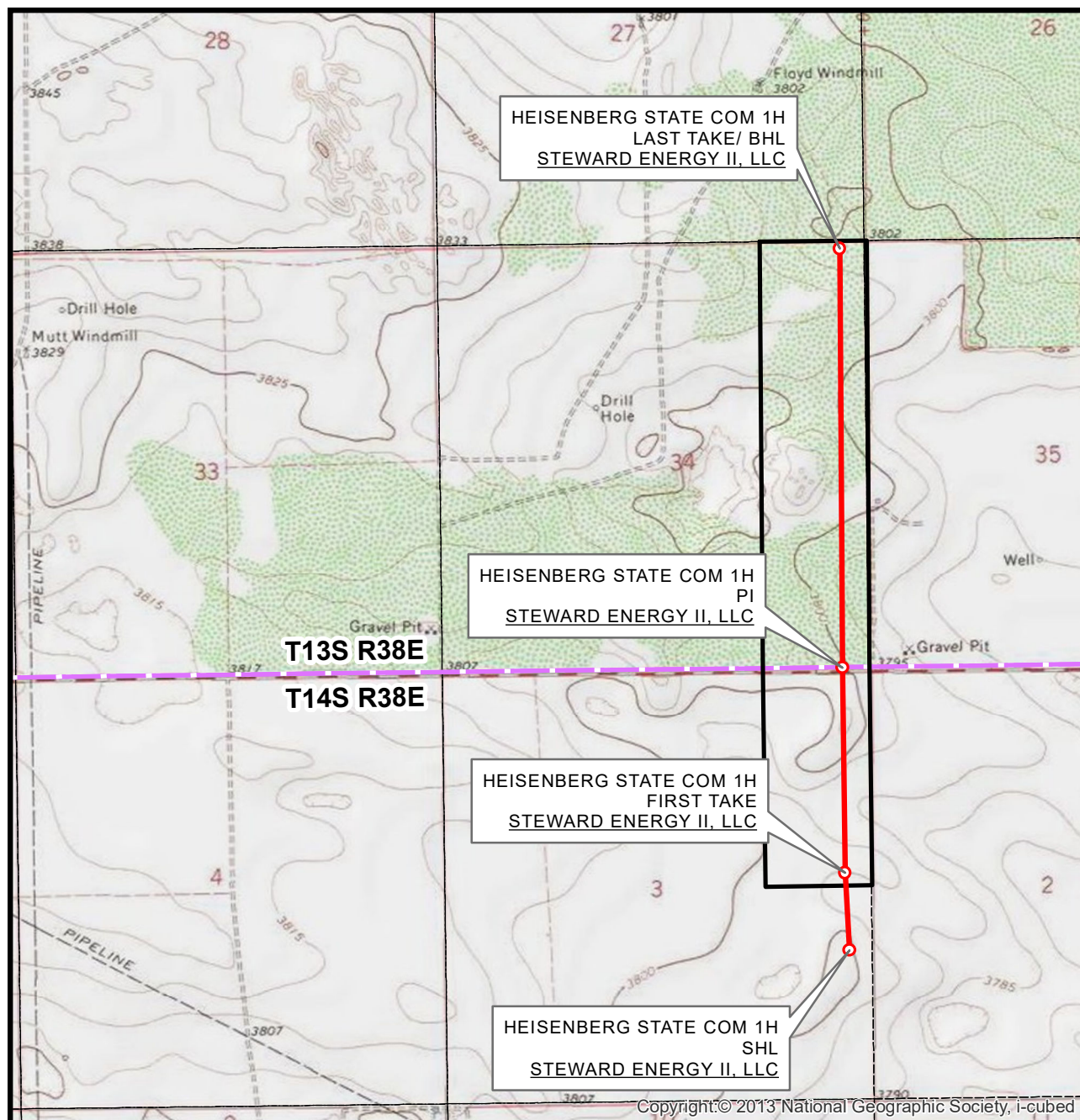

SEC. 3 TWP. 14-S RGE. 38-E
 SURVEY: N.M.P.M.
 COUNTY: LEA
 OPERATOR: STEWARD ENERGY II, LLC
 DESCRIPTION: 1831' FSL & 293' FEL
 ELEVATION: 3802'
 LEASE: HEISENBERG STATE COM
 U.S.G.S. TOPOGRAPHIC MAP: PRAIRIEVIEW NE, NM, TX.

1" = 2,000'
 CONTOUR INTERVAL = 10'



SHEET 2 OF 3

PREPARED BY:
 R-SQUARED GLOBAL, LLC
 510 TRENTON ST., UNIT B,
 WEST MONROE, LA 71291
 318-323-6900 OFFICE
 JOB No. R4185_001

VICINITY MAP

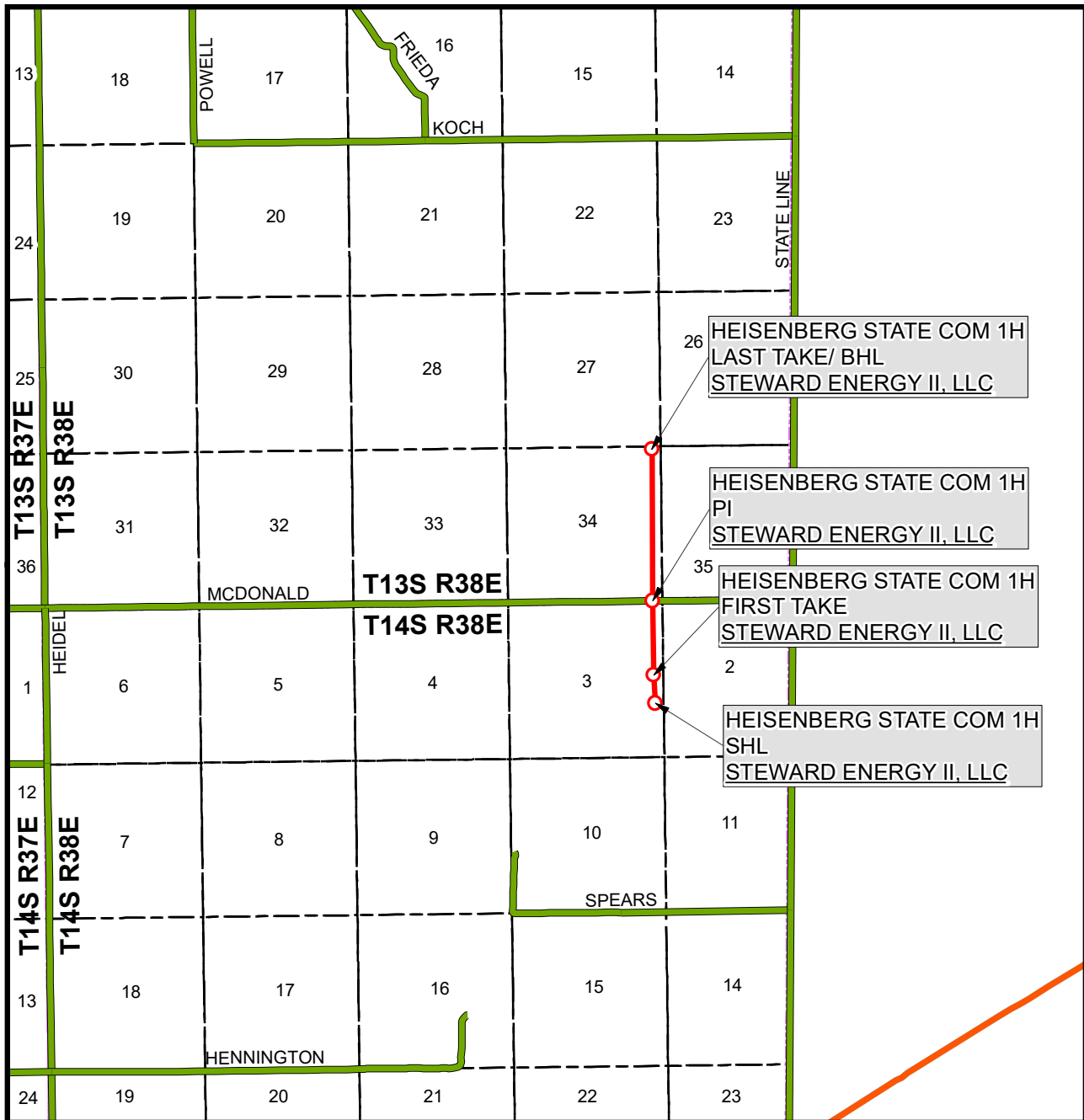

SEC. 3 TWP. 14-S RGE. 38-E
 SURVEY: N.M.P.M.
 COUNTY: LEA
 OPERATOR: STEWARD ENERGY II, LLC
 DESCRIPTION: 1831' FSL & 293' FEL
 ELEVATION: 3802'
 LEASE: HEISENBERG STATE COM
 U.S.G.S. TOPOGRAPHIC MAP: PRAIRIEVIEW NE, NM, TX.

1" = 1 MILE



SHEET 3 OF 3

PREPARED BY:
 R-SQUARED GLOBAL, LLC
 510 TRENTON ST., UNIT B,
 WEST MONROE, LA 71291
 318-323-6900 OFFICE
 JOB No. R4185_001

District I
1625 N. French Dr., Hobbs, NM 88240
Phone:(575) 393-6161 Fax:(575) 393-0720
District II
811 S. First St., Artesia, NM 88210
Phone:(575) 748-1283 Fax:(575) 748-9720
District III
1000 Rio Brazos Rd., Aztec, NM 87410
Phone:(505) 334-6178 Fax:(505) 334-6170
District IV
1220 S. St Francis Dr., Santa Fe, NM 87505
Phone:(505) 476-3470 Fax:(505) 476-3462

State of New Mexico
Energy, Minerals and Natural Resources
Oil Conservation Division
1220 S. St Francis Dr.
Santa Fe, NM 87505

CONDITIONS

Action 150245

CONDITIONS

Operator: STEWARD ENERGY II, LLC 2600 Dallas Parkway Frisco, TX 75034	OGRID: 371682
	Action Number: 150245
	Action Type: [C-103] NOI Change of Plans (C-103A)

CONDITIONS

Created By	Condition	Condition Date
pkautz	None	10/13/2022