

Office
 District I – (575) 393-6161
 1625 N. French Dr., Hobbs, NM 88240
 District II – (575) 748-1283
 811 S. First St., Artesia, NM 88210
 District III – (505) 334-6178
 1000 Rio Brazos Rd., Aztec, NM 87410
 District IV – (505) 476-3460
 1220 S. St. Francis Dr., Santa Fe, NM
 87505

State of New Mexico
 Energy, Minerals and Natural Resources

Form C-103
 Revised July 18, 2013

OIL CONSERVATION DIVISION
 1220 South St. Francis Dr.
 Santa Fe, NM 87505

| | |
|--|--------------|
| WELL API NO. | 30-015-22814 |
| 5. Indicate Type of Lease STATE <input checked="" type="checkbox"/> FEE <input type="checkbox"/> | |
| 6. State Oil & Gas Lease No. | |
| 7. Lease Name or Unit Agreement Name STATE 23 A | |
| 8. Well Number | 1 |
| 9. OGRID Number | 7377 |
| 10. Pool name or Wildcat TURKEY TRACT; BONE SPRING) | |
| 4. Well Location Unit Letter <u>L</u> : <u>1980</u> feet from the <u>SOUTH</u> line and <u>660</u> feet from the <u>WEST</u> line Section <u>23</u> Township <u>19S</u> Range <u>29E</u> NMPM County <u>EDDY</u> | |
| 11. Elevation (Show whether DR, RKB, RT, GR, etc.) 3313' GR | |

12. Check Appropriate Box to Indicate Nature of Notice, Report or Other Data

| NOTICE OF INTENTION TO: | SUBSEQUENT REPORT OF: |
|--|--|
| PERFORM REMEDIAL WORK <input type="checkbox"/> | REMEDIAL WORK <input type="checkbox"/> |
| TEMPORARILY ABANDON <input type="checkbox"/> | ALTERING CASING <input type="checkbox"/> |
| PULL OR ALTER CASING <input type="checkbox"/> | COMMENCE DRILLING OPNS. <input type="checkbox"/> |
| DOWNHOLE COMMINGLE <input type="checkbox"/> | P AND A <input type="checkbox"/> |
| CLOSED-LOOP SYSTEM <input type="checkbox"/> | CASING/CEMENT JOB <input type="checkbox"/> |
| OTHER: <input type="checkbox"/> | OTHER: <input type="checkbox"/> |

Notify OCD 24 hrs. prior to any work done

13. Describe proposed or completed operations. (Clearly state all pertinent details, and give pertinent dates, including estimated date of starting any proposed work). SEE RULE 19.15.7.14 NMAC. For Multiple Completions: Attach wellbore diagram of proposed completion or recompletion.

EOG PROPOSES TO PLUG THIS WELL USING THE ATTACHED PROCEDURE. CURRENT AND PROPOSED WELLBORE DIAGRAMS ARE ALSO ATTACHED.

Spud Date:

02/20/1979

Rig Release Date:

****SEE ATTACHED COA's****

MUST BE PLUGGED BY 10/13/2023

I hereby certify that the information above is true and complete to the best of my knowledge and belief.

SIGNATURE Kay Maddox TITLE SENIOR REGULATORY SPECIALIST DATE 10/12/2022

Type or print name Kay Maddox E-mail address: kay_maddox@eogresources.com PHONE: 432-638-8475

For State Use Only

APPROVED BY: [Signature] TITLE Staff Manager DATE 10/13/22
 Conditions of Approval (if any):



State 23 A #1 – P&A Procedure

L-23-19S-29E

API # 30-015-22814

Run CBL

1. Notify Regulatory Agency 24 hours prior to commencing work. MIRU well service unit and all necessary safety equipment.
2. ND WH, NU BOP.
3. Unset TAC, POOH and LD 2.375" TBG and TAC. PU WS and prep for P&A.
4. RIH to 5020 and TAG previously set CIBP at 8080 (PBSD @ 8080) **spot 25 sx cl H cmt - WOC & tag**
5. Pick up, set CIBP at 7885. TAG. Pressure test CIBP to 500psi for 30 minutes.
6. Circulate plugging mud and spot 25 sx Class C on top of CIBP (7885 to 7633) **WOC & Tag**
7. Pick up, perf @ 5052 and squeeze and balance w/ 25 sx Class C as part of -50' below top of Bone Spring Formation. 5052 to 4800. WOC and TAG.
8. Pick up, perf @ 3747 and squeeze and balance w/ 25 sx Class C as part of -50' below top of Delaware Formation. 3747 to 3495. WOC & TAG.
9. Pick up, perf @ 3050 and squeeze and balance w/ 25 sx Class C for -50' below intermediate shoe requirements. 3050 to 2798. WOC & TAG.
10. Pick up, perf @ 1570 and squeeze and balance w/ 25 sx Class C as part of -50' below top of Yates formation. 1570 to ~1318. WOC & TAG.
11. Pick up, perf @ 1400 and squeeze and balance w/ 105 sx Class C as part of +/- 50' above/below Top and Bottom of Salt for R-111-P Continuous Plug Requirements. 1400 to 356. WOC & TAG.
12. Pick up, perf @ 356 and squeeze and balance w/ 36 sx Class C as part of -50' below surface shoe. 524 to 0.
13. Cut off WH 3' below surface, verify cement to surface, and weld on below ground P&A marker.
14. Cut off anchors 3' below surface and clean location.

CONDITIONS FOR PLUGGING AND ABANDONMENT

OCD - Southern District

The following is a guide or checklist in preparation of a plugging program, this is not all inclusive and care must be exercised in establishing special plugging programs in unique and unusual cases, **Notify NMOCD District Office II at (575)-748-1283 at least 24 hours before beginning work. After MIRU rig will remain on well until it is plugged to surface. OCD is to be notified before rig down. Company representative will be on location during plugging procedures.**

1. A notice of intent to plug and abandon a wellbore is required to be approved before plugging operations are conducted. A cement evaluation tool is required in order to ensure isolation of producing formations, protection of water and correlative rights. A cement bond log or other accepted cement evaluation tool is to be provided to the division for evaluation if one has not been previously run or if the well did not have cement circulated to surface during the original casing cementing job or subsequent cementing jobs. Insure all bradenheads have been exposed, identified and valves are operational prior to rig up.
2. Closed loop system is to be used for entire plugging operation. Upon completion, contents of steel pits are to be hauled to a permitted disposal location.
3. Trucking companies being used to haul oilfield waste fluids to a disposal – commercial or private – shall have an approved NMOCD C-133 permit. A copy of this permit shall be available in each truck used to haul waste products. It is the responsibility of the operator as well as the contractor, to verify that this permit is in place prior to performing work. Drivers shall be able to produce a copy upon request of an NMOCD Field inspector.
4. Filing a subsequent C-103 will serve as notification that the well has been plugged.
5. A final C-103 shall be filed (and a site inspection by NMOCD Inspector to determine if the location is satisfactorily cleaned, all equipment, electric poles and trash has been removed to Meet NMOCD standards) before bonding can be released.
6. If work has not begun within 1 Year of the approval of this procedure, an extension request must be file stating the reason the well has not been plugged.
7. Squeeze pressures are not to exceed 500 psi, unless approval is given by NMOCD.
8. Produced water **will not** be used during any part of the plugging operation.
9. Mud laden fluids must be placed between all cement plugs mixed at 25 sacks per 100 bbls of water.
10. All cement plugs will be a minimum of 100' in length or a minimum of 25 sacks of cement, whichever is greater. 50' of calculated cement excess required for inside casing plugs and 100% calculated cement excess required on outside casing plugs.
11. Class 'C' cement will be used above 7500 feet.
12. Class 'H' cement will be used below 7500 feet.
13. A cement plug is required to be set 50' above and 50' below, casing stubs, DV tools, attempted casing cut offs, cement tops outside casing, salt sections and anywhere the casing is perforated, these plugs require a 4 hour WOC and then will be tagged
14. All Casing Shoes Will Be Perforated 50' below shoe depth and Attempted to be Squeezed, cement needs to be 50' above and 50' Below Casing Shoe inside the Production Casing.

16. When setting the top out cement plug in production, intermediate and surface casing, wellbores should remain full at least 30 minutes after plugs are set
17. A CIBP is to be set within 100' of production perforations, capped with 100' of cement, WOC 4 hours and tag.
18. A CIBP with 35' of cement may be used in lieu of the 100' plug if set with a bailer. This plug will be placed within 100' of the top perforation, (WOC 4 hrs and tag).
19. No more than 3000' is allowed between cement plugs in cased hole and 2000' in open hole.
20. Some of the Formations to be isolated with cement plugs are: These plugs to be set to isolate formation tops
 - A) Fusselman
 - B) Devonian
 - C) Morrow
 - D) Wolfcamp
 - E) Bone Springs
 - F) Delaware
 - G) Any salt sections
 - H) Abo
 - I) Glorieta
 - J) Yates.
 - K) Potash---(In the R-111-P Area (Page 3 & 4), a solid cement plug must be set across the salt section. Fluid used to mix the cement shall be saturated with the salts that are common to the section penetrated and in suitable proportions, not more than 3% calcium chloride (by weight of cement) will be considered the desired mixture whenever possible, WOC 4 hours and tag, this plug will be 50' below the bottom and 50' above the top of the Formation.
21. If cement does not exist behind casing strings at recommended formation depths, the casing can be cut and pulled with plugs set at recommended depths. If casing is not pulled, perforations will be shot and cement squeezed behind casing, WOC and tagged. These plugs will be set 50' below formation bottom to 50' above formation top inside the casing

DRY HOLE MARKER REQUIREMENTS

The operator shall mark the exact location of the plugged and abandoned well with a steel marker not less than four inches in diameter, 3' below ground level with a plate of at least ¼" welded to the top of the casing and the dry hole marker welded on the plate with the following information welded on the dry hole marker:

1. Operator name 2. Lease and Well Number 3. API Number 4. Unit Letter 5. Quarter Section (feet from the North, South, East or West) 6. Section, Township and Range 7. Plugging Date 8. County (SPECIAL CASES)-----AGRICULTURE OR PRARIE CHICKEN BREEDING AREAS

In these areas, a below ground marker is required with all pertinent information mentioned above on a plate, set 3' below ground level, a picture of the plate will be supplied to NMOCD for record, the exact location of the marker (longitude and latitude by GPS) will be provided to NMOCD (We typically require a current survey to verify the GPS)

SITE REMEDIATION DUE WITHIN ONE YEAR OF WELL PLUGGING COMPLETION

R-111-P Area

T 18S – R 30E

Sec 10 Unit P. Sec 11 Unit M,N. Sec 13 Unit L,M,N. Sec 14 Unit C -P. Sec 15 Unit A G,H,I,J,K,N,O,P. Sec 22 Unit All except for M. Sec 23, Sec 24 Unit C,D,E,L, Sec 26 Unit A-G, Sec 27 Unit A,B,C

T 19S – R 29E

Sec 11 Unit P. Sec 12 Unit H-P. Sec 13. Sec 14 Unit A,B,F-P. Sec 15 Unit P. Sec 22 Unit A,B,C,F,G,H,I,J K,N,O,P. Sec 23. Sec 24. Sec 25 Unit D. Sec 26 Unit A- F. Sec 27 Unit A,B,C,F,G,H.

T 19S – R 30E

Sec 2 Unit K,L,M,N. Sec 3 Unit I,L,M,N,O,P. Sec 4 Unit C,D,E,F,G,I-P. Sec 5 Unit A,B,C,E-P. Sec 6 Unit I,O,P. Sec 7 – Sec 10. Sec 11 Unit D, G—P. Sec 12 Unit A,B,E-P. Sec 13 Unit A-O. Sec 14-Sec 18. Sec 19 Unit A-L, P. Sec 20 – Sec 23. Sec 24 Unit C,D,E,F,L,M,N. Sec 25 Unit D. Sec 26 Unit A-G, I-P. Sec 27, Sec 28, Sec 29 Unit A,B,C,D,F,G,H,I,J,O,P. Sec 32 Unit A,B,G,H,I,J,N,O,P. Sec 33. Sec 34. Sec 35. Sec 36 Unit D,E,F,I-P.

T 19S – R 31E

Sec 7 Unit C,D,E,F,L. Sec 18 Unit C,D,E,F,G,K,L. Sec 31 Unit M. Sec 34 Unit P. Sec 35 Unit M,N,O. Sec 36 Unit O,P.

T 20S – R 29E

Sec 1 Unit H,I,P. Sec 13 Unit E,L,M,N. Sec 14 Unit B-P. Sec 15 Unit A,H,I,J,N,O,P. Sec 22 Unit A,B,C,F,G,H,I,J,O,P. Sec 23. Sec 24 Unit C,D,E,F,G,J-P. Sec 25 Unit A-O. Sec 26. Sec 27 Unit A,B,G,H,I,J,O,P. Sec 34 Unit A,B,G,H. Sec 35 Unit A-H. Sec 36 Unit B-G.

T 20S – R 30E

Sec 1 – Sec 4. Sec 5 Unit A,B,C,E-P. Sec 6 Unit E,G-P. Sec 7 Unit A-H,I,J,O,P. Sec 8 – 17. Sec 18 Unit A,B,G,H,I,J,O,P. Sec 19 Unit A,B,G,H,I,J,O,P. Sec 20 – 29. Sec 30 Unit A-L,N,O,P. Sec 31 Unit A,B,G,H,I,P. Sec 32 – Sec 36.

T 20S – R 31E

Sec 1 Unit A,B,C,E-P. Sec 2. Sec 3 Unit A,B,G,H,I,J,O,P. Sec 6 Unit D,E,F,J-P. Sec 7. Sec 8 Unit E-P. Sec 9 Unit E,F,J-P. Sec 10 Unit A,B,G-P. Sec 11 – Sec 36.

T 21S – R 29E

Sec 1 – Sec 3. Sec 4 Unit L1 – L16,I,J,K,O,P. Sec 5 Unit L1. Sec 10 Unit A,B,H,P. Sec 11 – Sec 14. Sec 15 Unit A,H,I. Sec 23 Unit A,B. Sec 24 Unit A,B,C,D,F,G,H,I,J,O,P. Sec 25 Unit A,O,P. Sec 35 Unit G,H,I,J,K,N,O,P. Sec 36 A,B,C,F – P.

T 21S – R 30E

Sec 1 – Sec 36

T 21S – R 31E

Sec 1 – Sec 36

T 22S – R 28E

Sec 36 Unit A,H,I,P.

T 22S – R 29E

Sec 1. Sec2. Sec 3 Unit I,J,N,O,P. Sec 9 Unit G – P. Sec 10 – Sec 16. Sec 19 Unit H,I,J. Sec 20 – Sec 28. Sec 29 Unit A,B,C,D,G,H,I,J,O,P. Sec 30 Unit A. Section 31 Unit C – P. Sec 32 – Sec 36

T 22S – R 30E

Sec 1 – Sec 36

T 22S – R 31E

Sec 1 – Sec 11. Sec 12 Unit B,C,D,E,F,L. Sec 13 Unit E,F,K,L,M,N. Sec 14 – Sec 23. Sec 24 Unit C,D,E,F,K,L,M,N. Sec 25 Unit A,B,C,D. Sec 26 Unit A,BC,D,G,H. Sec 27 – Sec 34.

T 23S – R 28E

Sec 1 Unit A

T 23S – R 29E

Sec 1 – Sec 5. Sec 6 Unit A – I, N,O,P. Sec 7 Unit A,B,C,G,H,I,P. Sec 8 Unit A – L, N,O,P. Sec 9 – Sec 16. Sec 17 Unit A,B,G,H,I,P. Sec 21 – Sec 23. Sec 24 Unit A – N. Sec 25 Unit D,E,L. Sec 26. Sec 27. Sec 28 Unit A – J, N,O,P. Sec 33 Unit A,B,C. Sec 34 Unit A,B,C,D,F,G,H. Sec 35. Sec 36 Unit B,C,D,E,F,G,K,L.

T 23S – R 30E

Sec 1 – Sec 18. Sec 19 Unit A – I,N,O,P. Sec 20, Sec 21. Sec 22 Unit A – N, P. Sec 23, Sec 24, Sec 25. Sec 26 Unit A,B,F-P. Sec 27 Unit C,D,E,I,N,O,P. Sec 28 Unit A – H, K,L,M,N. Sec 29 Unit A – J, O,P. Sec 30 Unit A,B. Sec 32 A,B. Sec 33 Unit C,D,H,I,O,P. Sec 34, Sec 35, Sec 36.

T 23S – R 31E

Sec 2 Unit D,E,J,O. Sec 3 – Sec 7. Sec 8 Unit A – G, K – N. Sec 9 Unit A,B,C,D. Sec 10 Unit D,P. Sec 11 Unit G,H,I,J,M,N,O,P. Sec 12 Unit E,L,K,M,N. Sec 13 Unit C,D,E,F,G,J,K,L,M,N,O. Sec 14. Sec 15 Unit A,B,E – P. Sec 16 Unit I, K – P. Sec 17 Unit B,C,D,E, I – P. Sec 18 – Sec 23. Sec 24 Unit B – G, K,L,M,N. Sec 25 Unit B – G, J,K,L. Sec 26 – Sec 34. Sec 35 Unit C,D,E.

T 24S – R 29E

Sec 2 Unit A, B, C, D. Sec 3 Unit A

T 24S – R 30E

Sec 1 Unit A – H, J – N. Sec 2, Sec 3. Sec 4 Unit A,B,F – K, M,N,O,P. Sec 9 Unit A – L. Sec 10 Unit A – L, O,P. Sec 11. Sec 12 Unit D,E,L. Sec 14 Unit B – G. Sec 15 Unit A,B,G,H.

T 24S – R 31E

Sec 3 Unit B – G, J – O. Sec 4. Sec 5 Unit A – L, P. Sec 6 Unit A – L. Sec 9 Unit A – J, O,P. Sec 10 Unit B – G, K – N. Sec 35 Unit E – P. Sec 36 Unit E,K,L,M,N.

T 25S – R 31E

Sec 1 Unit C,D,E,F. Sec 2 Unit A – H.

Well Name: State 23 A #1
 Location: 1980 FSL & 660 FWL
 County: Eddy, NM
 Lat/Long: 32.6442909,-104.0519714
 API #: 30-015-22814
 Spud Date: 2/20/79
 Compl. Date: 5/11/14



Current Wellbore Diagram:

KB:

GL: 3135

15.000"

11.750" 48.00# @ 316

300 sx = circulated

11.000"

8.625" 32.00# @ 3000

2025 sx = circulated

2.375" EOT @ 8046

TOC @ 8260 (04/11/79)

7.875"

4.500" 11.60# @ 11775

850 sx = 8260

PBSD @ 8080

TD @ 11775

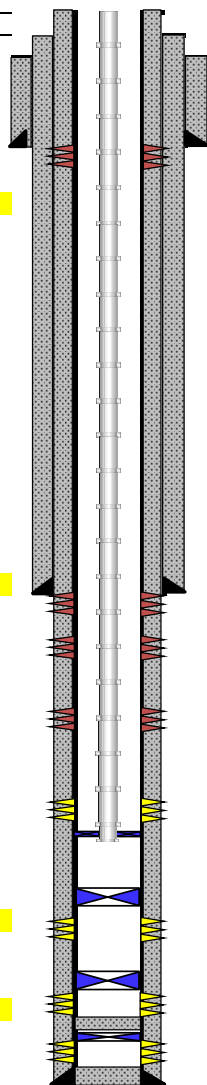

Sqz Holes 366 for CMT circulation (07/07/09)

Sqz Holes 3100 for CMT circulation (07/07/09)

Sqz Holes 3800 for CMT circulation (07/07/09)

Sqz Holes 5625 - 5725 for CMT circulation (07/07/09)

Open Perfs 7936 - 8022

CIBP @ 8080 (05/03/14)

Open Perfs 8958 - 8970

Open Perfs 9078 - 9114

CIBP @ 11200 (08/16/13)

Sqz Perfs 11278 - 11465

CIBP @ 11520 w/ 10' CMT (08/16/13)

Sqz Perfs 11540 - 11570

Formation Tops

| | |
|---------------|-------|
| T of Salt | - |
| B of Salt | 1,350 |
| Yates | 1,520 |
| Bell Canyon | 3,697 |
| Cherry Canyon | - |
| Brushy Canyon | - |
| Leonard | - |
| Bone Spring | 5,002 |
| Wolfcamp | - |
| Cisco | - |
| Canyon | - |
| Strawn | - |
| Atoka | - |
| Morrow | - |

Not to Scale

By: AEC 10/12/22

Well Name: State 23 A #1
 Location: 1980 FSL & 660 FWL
 County: Eddy, NM
 Lat/Long: 32.6442909, -104.0519714
 API #: 30-015-22814
 Spud Date: 2/20/79
 Compl. Date: 5/11/14



Proposed Wellbore Diagram:

KB:
GL: 3135

15.000"
11.750" 48.00# @ 316
300 sx = circulated

11.000"
8.625" 32.00# @ 3000
2025 sx = circulated

TOC @ 8260 (04/11/79)

7.875"
4.500" 11.60# @ 11775
850 sx = 8260

PBTD @ 8080
TD @ 11775

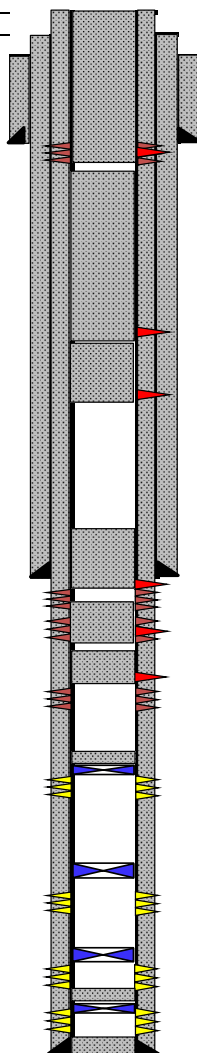

Cut off WH 3' below surface

Perf and Sqz @ 356 for surface shoe w/ 36 sx Class C, WOC & TAG (Top ~0)
 Sqz Holes 366 for CMT circulation (07/07/09)

Perf and Sqz @ 1400 for Continued R-111-P requirements to + 50' TOS (356) w/ 105sx Class C

Perf and Sqz @ 1570 w/ 25sx Class C for Yates Formation Top, WOC & TAG (Top ~1318)

Perf and Sqz @ 3050 for Intermediate shoe w/ 25 sx Class C, WOC & TAG (Top ~2798)

Sqz Holes 3100 for CMT circulation (07/07/09)

Perf and Sqz @ 3747 w/ 25sx Class C for Delaware Formation Top, WOC & TAG (Top ~3495)

Sqz Holes 3800 for CMT circulation (07/07/09)

Perf and Sqz @ 5052 w/ 25 sx Class C for Bone Spring Formation Top, WOC & TAG (Top ~4800)

Sqz Holes 5625 - 5725 for CMT circulation (07/07/09)

Top of 25sx Class C Spot (7885 to 7633)

CIBP @ 7885, TAG, Spot 25 sx Class C

Open Perfs 7936 - 8022

CIBP @ 8080 (05/03/14)

Open Perfs 8958 - 8970

Open Perfs 9078 - 9114

CIBP @ 11200 (08/16/13)

Sqz Perfs 11278 - 11465

CIBP @ 11520 w/ 10' CMT (08/16/13)

Sqz Perfs 11540 - 11570

Formation Tops

| | |
|---------------|-------|
| T of Salt | - |
| B of Salt | 1,350 |
| Yates | 1,520 |
| Bell Canyon | 3,697 |
| Cherry Canyon | - |
| Brushy Canyon | - |
| Leonard | - |
| Bone Spring | 5,002 |
| Wolfcamp | - |
| Cisco | - |
| Canyon | - |
| Strawn | - |
| Atoka | - |
| Morrow | - |

Not to Scale

By: AEC 10/12/22

District I
1625 N. French Dr., Hobbs, NM 88240
Phone:(575) 393-6161 Fax:(575) 393-0720
District II
811 S. First St., Artesia, NM 88210
Phone:(575) 748-1283 Fax:(575) 748-9720
District III
1000 Rio Brazos Rd., Aztec, NM 87410
Phone:(505) 334-6178 Fax:(505) 334-6170
District IV
1220 S. St Francis Dr., Santa Fe, NM 87505
Phone:(505) 476-3470 Fax:(505) 476-3462

State of New Mexico
Energy, Minerals and Natural Resources
Oil Conservation Division
1220 S. St Francis Dr.
Santa Fe, NM 87505

CONDITIONS

Action 150344

CONDITIONS

| | |
|--|---|
| Operator: EOG RESOURCES INC P.O. Box 2267 Midland, TX 79702 | OGRID: 7377 |
| | Action Number: 150344 |
| | Action Type: [C-103] NOI Plug & Abandon (C-103F) |

CONDITIONS

| Created By | Condition | Condition Date |
|------------|-----------|----------------|
| gcordero | None | 10/13/2022 |