

Well Name: ROSS EG FEDERAL	Well Location: T19S / R25E / SEC 21 / NWNE /	County or Parish/State: EDDY / NM
Well Number: 14	Type of Well: OIL WELL	Allottee or Tribe Name:
Lease Number: NMNM0557142	Unit or CA Name:	Unit or CA Number:
US Well Number: 300152850100S2	Well Status: Producing Oil Well	Operator: SILVERBACK OPERATING II LLC

Accepted for record – NMOCD gc 11/10/2022

Notice of Intent

Sundry ID: 2698351

Type of Submission: Notice of Intent	Type of Action: Plug and Abandonment
Date Sundry Submitted: 10/17/2022	Time Sundry Submitted: 09:49
Date proposed operation will begin: 10/20/2022	

Procedure Description:

Surface Disturbance

Is any additional surface disturbance proposed?: No

NOI Attachments

Procedure Description

Ross_EG_Fed_14_PA_Proposal_20221017094914.pdf

Well Name: ROSS EG FEDERAL	Well Location: T19S / R25E / SEC 21 / NWNE /	County or Parish/State: EDDY / NM
Well Number: 14	Type of Well: OIL WELL	Allottee or Tribe Name:
Lease Number: NMNM0557142	Unit or CA Name:	Unit or CA Number:
US Well Number: 300152850100S2	Well Status: Producing Oil Well	Operator: SILVERBACK OPERATING II LLC

Conditions of Approval

Specialist Review

ROSS_EG_FEDERAL_14__2698351__COA_AND_PROCEDURE_20221101143236.pdf

Operator

I certify that the foregoing is true and correct. Title 18 U.S.C. Section 1001 and Title 43 U.S.C. Section 1212, make it a crime for any person knowingly and willfully to make to any department or agency of the United States any false, fictitious or fraudulent statements or representations as to any matter within its jurisdiction. Electronic submission of Sundry Notices through this system satisfies regulations requiring a

Operator Electronic Signature: RUDY WILDENSTEIN	Signed on: OCT 17, 2022 09:49 AM
Name: SILVERBACK OPERATING II LLC	
Title: Reservoir Engineer	
Street Address: 19707 IH 10 WEST SUITE 201	
City: SAN ANTONIO	State: TX
Phone: (713) 829-0362	
Email address: RWILDENSTEIN@SILVERBACKEXP.COM	

Field

Representative Name: Curtis McTeigue		
Street Address: 108 S 4th St		
City: Artesia	State: NM	Zip: 88211
Phone: (576)616-5624		
Email address: cmcteigue@silverbackexp.com		

BLM Point of Contact

BLM POC Name: KEITH P IMMATTY	BLM POC Title: ENGINEER
BLM POC Phone: 5759884722	BLM POC Email Address: KIMMATTY@BLM.GOV
Disposition: Approved	Disposition Date: 11/01/2022
Signature: KEITH IMMATTY	

Ross EG Federal #014

30-015-28501

21-19S-25E Unit B

Silverback Operating II, LLC plans to plug and abandon this well as follows:

1. MIRU all safety equipment as needed. Kill well. Remove tree, NU BOP.
2. POH with rods and tubing.
3. **Tag existing plug and verify at 3,606'**
4. Make bit and scraper run to 2,350 ft.
5. Set 7" CIBP at 2,326 ft. and test to 500psi **for 30mins**. Spot 30sx Class C cement plug from 2,326-2,147'. WOC and Tag cement. (Glorieta Perforations)
6. Spot 42 sks Class C cement plug from 1,210-959'. WOC. (Cover Surface csg shoe) **Tag**
7. Spot 70 sks Class C cement plug from 418' to surface. WOC. (Surface Plug)

Wellbore schematics attached.



Production Wellbore Schematic

ROSS EG FEDERAL #14

VERTICAL - Original Hole, 7/21/2021 10:09:59 AM

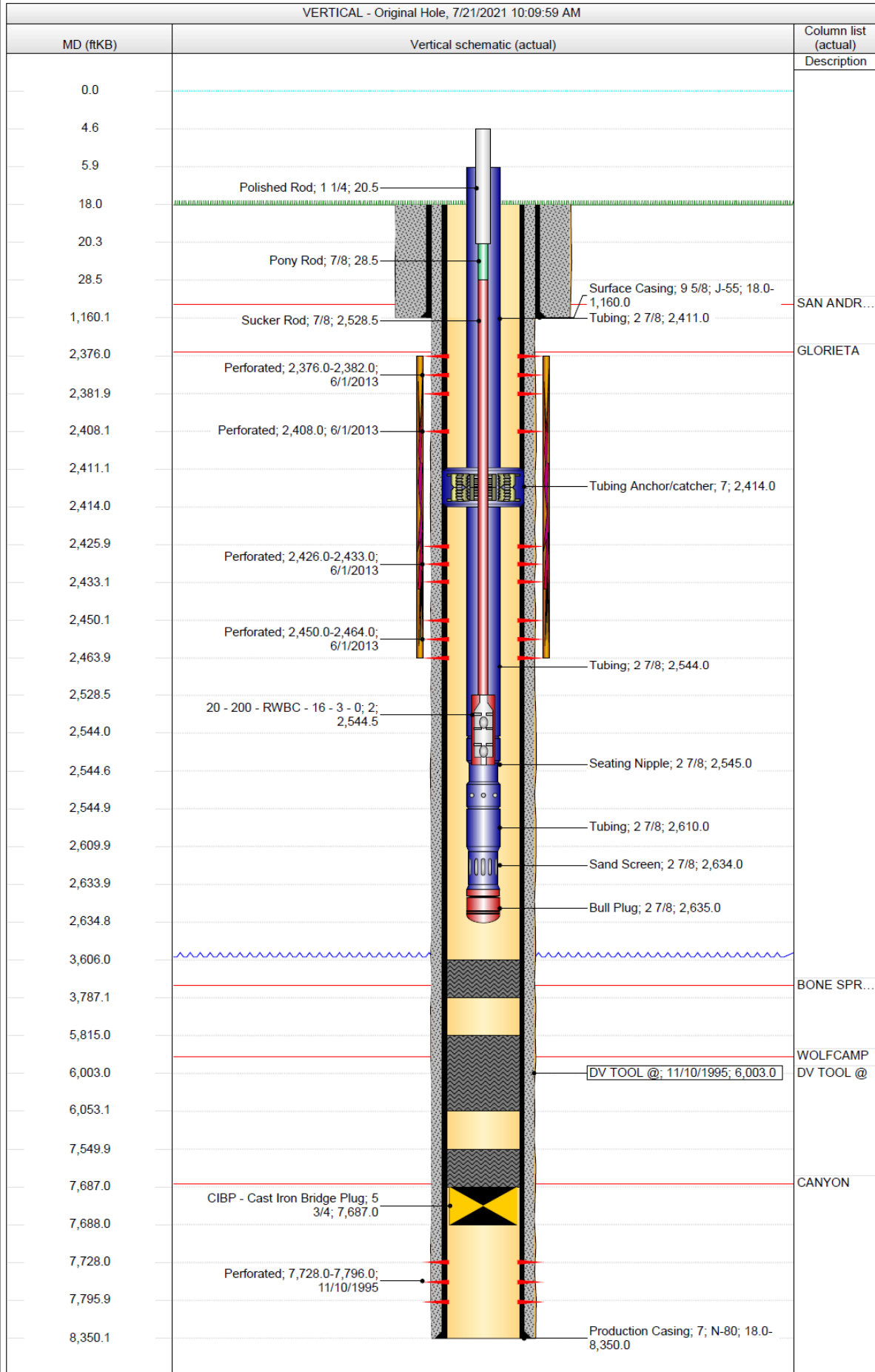

Sundry ID 2698351

Plug Type	Top	Bottom	Length	Tag	Sacks	Notes
Surface Plug	0.00	418.00	418.00	Verify circulated to surface	70.00	
Shoe Plug	1098.40	1210.00	111.60	WOC and Tag	42.00	
Glorieta @ 2268	2195.32	2318.00	122.68		30.00	Covered by below plug
CIBP Plug	2291.00	2326.00	35.00	WOC and Tag	30.00	
Existing plugs cover below items	3606.00	3606.00				Tag at 3606'
Bonesprings @ 3726	3638.74	3776.00	137.26			
Wolfcamp @ 5918	5808.82	5968.00	159.18			
Shoe Plug	8216.50	8400.00	183.50			

No more than 2000' is to be allowed between plugs in open hole, and no more than 3000' between plugs in cased hole.

Class H >7500'

Class C <7500'

Fluid used to mix the cement in R111P shall be saturated with the salts common to the section penetrated, and in suitable proportions, but not more than 3% calcium chloride by weight of cement will be considered the desired mixture whenever possible.

Critical, High Cave Karst: Cave Karst depth to surface

R111P: Solid plug in all annuli - 50' from bottom of salt to surface.

Class C: 1.32 ft³/sx

Class H: 1.06 ft³/sx

Onshore Order 2.III.G Drilling Abandonment Requirements: "All formations bearing usable-quality water, oil, gas, or geothermal resources, and/or a prospectively valuable deposit of minerals shall be protected.

Cave Karst/Potash Cement	Medium	KARST DEPTH/TOS to surface	500.00
---------------------------------	---------------	-----------------------------------	--------

	#REF!	#REF!
Shoe @		1160.00
Shoe @		8350.00

Perforatons Top @	2376.00	Perforations	2464.00
--------------------------	----------------	---------------------	----------------

CIBP @	2326.00
---------------	----------------

District I
1625 N. French Dr., Hobbs, NM 88240
Phone:(575) 393-6161 Fax:(575) 393-0720
District II
811 S. First St., Artesia, NM 88210
Phone:(575) 748-1283 Fax:(575) 748-9720
District III
1000 Rio Brazos Rd., Aztec, NM 87410
Phone:(505) 334-6178 Fax:(505) 334-6170
District IV
1220 S. St Francis Dr., Santa Fe, NM 87505
Phone:(505) 476-3470 Fax:(505) 476-3462

State of New Mexico
Energy, Minerals and Natural Resources
Oil Conservation Division
1220 S. St Francis Dr.
Santa Fe, NM 87505

CONDITIONS

Action 157764

CONDITIONS

Operator: Silverback Operating II, LLC IH10 West, Suite 201 San Antonio, TX 78257	OGRID: 330968
	Action Number: 157764
	Action Type: [C-103] NOI Plug & Abandon (C-103F)

CONDITIONS

Created By	Condition	Condition Date
gcordero	None	11/10/2022