

Submit 1 Copy To Appropriate District Office
 District I – (575) 393-6161
 1625 N. French Dr., Hobbs, NM 88240
 District II – (575) 748-1283
 811 S. First St., Artesia, NM 88210
 District III – (505) 334-6178
 1000 Rio Brazos Rd., Aztec, NM 87410
 District IV – (505) 476-3460
 1220 S. St. Francis Dr., Santa Fe, NM 87505

State of New Mexico
 Energy, Minerals and Natural Resources

Form C-103
 Revised July 18, 2013

OIL CONSERVATION DIVISION
 1220 South St. Francis Dr.
 Santa Fe, NM 87505

SUNDRY NOTICES AND REPORTS ON WELLS (DO NOT USE THIS FORM FOR PROPOSALS TO DRILL OR TO DEEPEN OR PLUG BACK TO A DIFFERENT RESERVOIR. USE "APPLICATION FOR PERMIT" (FORM C-101) FOR SUCH PROPOSALS.) 1. Type of Well: Oil Well <input checked="" type="checkbox"/> Gas Well <input type="checkbox"/> Other <input type="checkbox"/>		WELL API NO. 30-025-08512
2. Name of Operator Kaiser-Francis Oil Company		5. Indicate Type of Lease STATE <input checked="" type="checkbox"/> FEE <input type="checkbox"/> FED <input type="checkbox"/>
3. Address of Operator P.O. Box 21468, Tulsa, OK 74121		6. State Oil & Gas Lease No.
4. Well Location Unit Letter <u>H</u> : <u>2,310</u> feet from the <u>North</u> line and <u>660</u> feet from the <u>East</u> line Section <u>8</u> Township <u>16S</u> Range <u>35E</u> NMPM County <u>Lea</u>		7. Lease Name or Unit Agreement Name State 8
11. Elevation (Show whether DR, RKB, RT, GR, etc.) 4,039' DF		8. Well Number #4
9. OGRID Number 12361		10. Pool name or Wildcat Townsend Wolfcamp

12. Check Appropriate Box to Indicate Nature of Notice, Report or Other Data

NOTICE OF INTENTION TO:		SUBSEQUENT REPORT OF:	
PERFORM REMEDIAL WORK <input type="checkbox"/>	PLUG AND ABANDON <input type="checkbox"/>	REMEDIAL WORK <input type="checkbox"/>	ALTERING CASING <input type="checkbox"/>
TEMPORARILY ABANDON <input type="checkbox"/>	CHANGE PLANS <input type="checkbox"/>	COMMENCE DRILLING OPNS. <input type="checkbox"/>	P AND A <input checked="" type="checkbox"/>
PULL OR ALTER CASING <input type="checkbox"/>	MULTIPLE COMPL <input type="checkbox"/>	CASING/CEMENT JOB <input type="checkbox"/>	PNR <input type="checkbox"/>
DOWNHOLE COMMINGLE <input type="checkbox"/>			
CLOSED-LOOP SYSTEM <input type="checkbox"/>			
OTHER: <input type="checkbox"/>		OTHER: <input type="checkbox"/>	

13. Describe proposed or completed operations. (Clearly state all pertinent details, and give pertinent dates, including estimated date of starting any proposed work). SEE RULE 19.15.7.14 NMAC. For Multiple Completions: Attach wellbore diagram of proposed completion or recompletion.

Actual P&A Procedure for the State 8-4, 30-025-08512

7/25/22: MIRU plugging crew.
 7/26/22: POOH w/ rods and tubing
 7/27/22: Set CIBP @ 10,336. Load hole w/ brine-based mud. Test to 500#.
 7/28/22: Ran CBL. Tag CIBP @ 10,336'
 7/29/22: Circ mud. Spot 25 sx on CIBP. Perf @ 8000. Couldn't pump into.
 8/1/22: Spot 25 sx @ 8059'. WOC and tag @ 7832'. Perf @ 7360'. Couldn't pump into.
 8/2/22: spot 25 sx @ 7416'. WOC & tag @ 7144'. Perf @ 6100'. Couldn't pump into. Spot 25 sx @ 6157'. WOC & tag @ 5917'. Spot 25sx @ 4708'.
 8/3/22: Cut casing @ 3005'. Pull 5 1/2".
 8/4/22: Spot 75sx @ 3056'. Tag @ 2780'. Spot 70sx @ 2016'. Tag @ 1789. Circ 110 sx f/ 400' to surface.
 8/5/22: Cut off wellhead. Weld on marker

Spud Date:

11/4/55

Rig Release Date:

12/23/55

I hereby certify that the information above is true and complete to the best of my knowledge and belief.

SIGNATURE Christina Opfer TITLE Regulatory Manager DATE 8/8/2022
 Type or print name Christina Opfer E-mail address ChristinaO@kfoc.net PHONE 918-491-4468

For State Use Only

APPROVED BY: Kerry Fortner TITLE Compliance Officer A DATE 11/18/22

Conditions of Approval (if any): 575-263-6633

Kaiser-Francis Oil Company
State 8 #4
API #30-025-08512
Actual Plugging Procedure

Kaiser-Francis Oil Company is submitting a Subsequent Report, form C-103P, detailing the plugging procedure for the State 8 #4 in Lea County, NM.

Below is the actual plugging procedure.

7/25/22: MIRU plugging crew.

7/26/22: POOH w/ rods and tubing

7/27/22: Set CIBP @ 10,336. Load hole w/ brine-based mud. Test to 500#.

7/28/22: Ran CBL. Tag CIBP @ 10,336'

7/29/22: Circ mud. Spot 25 sx on CIBP. Perf @ 8000. Couldn't pump into.

8/1/22: Spot 25 sx @ 8059'. WOC and tag @ 7832'. Perf @ 7360'. Couldn't pump into.

8/2/22: spot 25 sx @ 7416'. WOC & tag @ 7144'. Perf @ 6100'. Couldn't pump into. Spot 25 sx @ 6157'. WOC & tag @ 5917'. Spot 25sx @ 4708'.

8/3/22: Cut casing @ 3005'. Pull 5 ½".

8/4/22: Spot 75sx @ 3056'. Tag @ 2780'. Spot 70sx @ 2016'. Tag @ 1789. Circ 110 sx f/ 400' to surface.

8/5/22: Cut off wellhead. Weld on marker.

WELL DIAGRAM - 8/5/22

STATE 8 #4

2310' FNL & 660' FEL

8-16S-35E

LEA COUNTY, NM

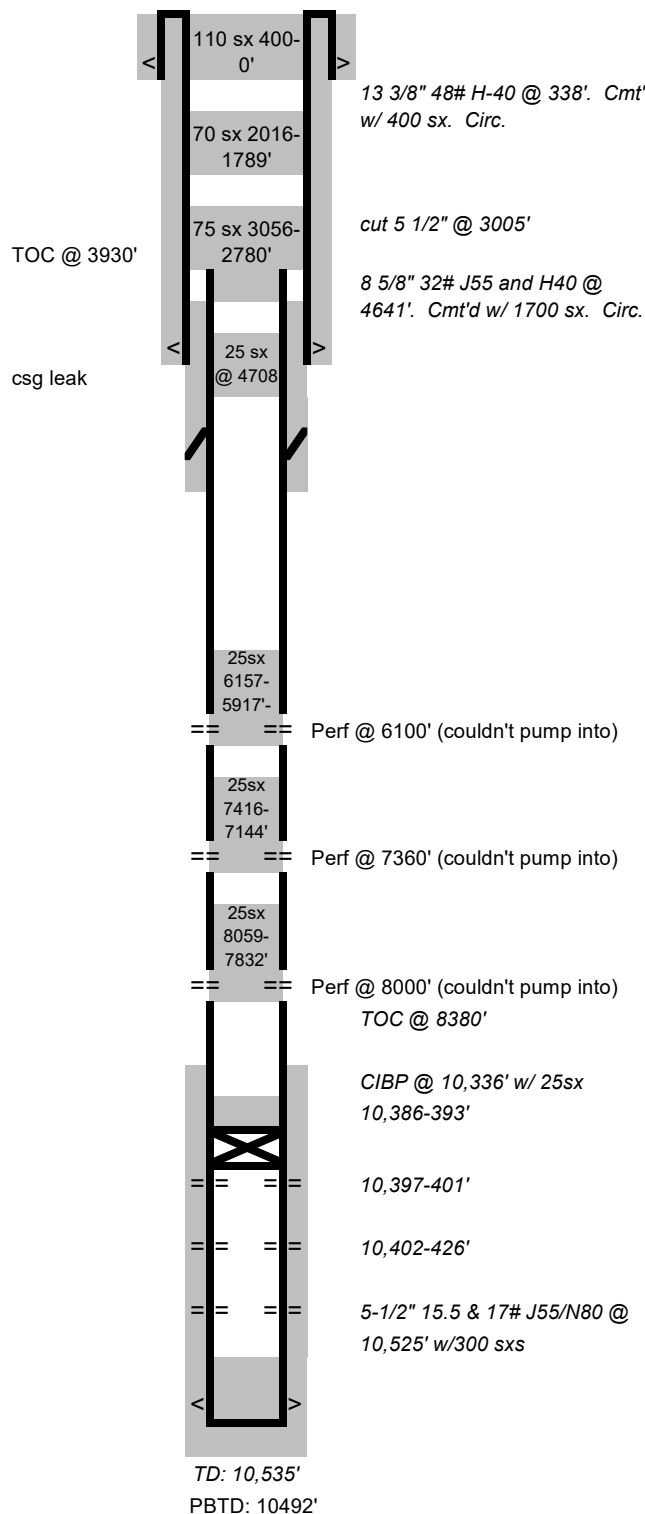

13 3/8" 48# H-40 @ 338'. Cmt'd w/ 400 sx. Circ.

cut 5 1/2" @ 3005'

8 5/8" 32# J55 and H40 @ 4641'. Cmt'd w/ 1700 sx. Circ.

SPUD: 11/4/55 COMPL: 12/23/55 DF: 4039' (11' AGL)

COMPLETION:

PF: 10,406-426' WOLFCAMP

Acidize w/500 gal acid

Acidize w/1500 gal acid

WO 5/60:

PF: 10,386-393' & 10,397-401' (4 spf)

Trtd w/3000 gal 15% NE acid

1988: 4 tubing leaks repaired

9/89: TL

11/89: TL. Replaced ~6400' of 2 3/8" w/ N-80.

WS 5/05: Tbg leak, split 17 jts above SN; SN full of rubber, pump change

WS 7/05: Rod part, pin break 229th rod - 3/4" replace

207 jts 2-3/8" and 127 jts 2-7/8"

WS: 6/07: Rod part

6/08: TL- tested back in hole. Busted 3 jts.

5/09: PC

8/11: PC

3/12: TL. Scan tbg out of hole. Replace 42 2 7/8" and 127 2 3/8" jts

10/12: Changed SL f/ 100" to 86"

8/15: **CSG leak:** Tag PBSD @ 10,472' w/ tbg. 2" square piece of casing came out w/ TAC. Hit tight spot @ 5469' going in hole w/ plug and pkr. Ran 4 3/4" tapered string mill to dress out tight spot. Isolated leak 5370-5407. Dug out and replaced 8 5/8" casing valves. Est inj: 2 BPM @ 500# returns up 5 1/2" X 8 5/8". Set retainer. Pumped 400 sx cmt. W/ 10 bbls to go on displacement, S/I 5 1/2" X 8 5/8" annulus. Hesitated and sqz'd up to 1000#. D/O ret and cement. Fell out @ 5395'. Tested sqz to 1000# w/ 5 1/2" X 8 5/8" open. Found wellhead packing between 5 1/2" and 8 5/8" leaking by. Negative test sqz over night. No entry. Pull BBP and put well back on line.

10/15: PC. Test tbg tp 750#. Found no issue w/ pump. Tag FL @ 10,200' w/ swab

8/22: Well P&A'd

District I
1625 N. French Dr., Hobbs, NM 88240
Phone:(575) 393-6161 Fax:(575) 393-0720
District II
811 S. First St., Artesia, NM 88210
Phone:(575) 748-1283 Fax:(575) 748-9720
District III
1000 Rio Brazos Rd., Aztec, NM 87410
Phone:(505) 334-6178 Fax:(505) 334-6170
District IV
1220 S. St Francis Dr., Santa Fe, NM 87505
Phone:(505) 476-3470 Fax:(505) 476-3462

State of New Mexico
Energy, Minerals and Natural Resources
Oil Conservation Division
1220 S. St Francis Dr.
Santa Fe, NM 87505

COMMENTS

Action 132140

COMMENTS

Operator: KAISER-FRANCIS OIL CO PO Box 21468 Tulsa, OK 74121146	OGRID: 12361
	Action Number: 132140
	Action Type: [C-103] Sub. Plugging (C-103P)

COMMENTS

Created By	Comment	Comment Date
plmartinez	DATA ENTRY PM	11/18/2022

District I
1625 N. French Dr., Hobbs, NM 88240
Phone:(575) 393-6161 Fax:(575) 393-0720
District II
811 S. First St., Artesia, NM 88210
Phone:(575) 748-1283 Fax:(575) 748-9720
District III
1000 Rio Brazos Rd., Aztec, NM 87410
Phone:(505) 334-6178 Fax:(505) 334-6170
District IV
1220 S. St Francis Dr., Santa Fe, NM 87505
Phone:(505) 476-3470 Fax:(505) 476-3462

State of New Mexico
Energy, Minerals and Natural Resources
Oil Conservation Division
1220 S. St Francis Dr.
Santa Fe, NM 87505

CONDITIONS

Action 132140

CONDITIONS

Operator: KAISER-FRANCIS OIL CO PO Box 21468 Tulsa, OK 74121146	OGRID: 12361
	Action Number: 132140
	Action Type: [C-103] Sub. Plugging (C-103P)

CONDITIONS

Created By	Condition	Condition Date
kfortner	Need C103Q and marker pic to release	11/18/2022