

Well Name: FEDERAL 12	Well Location: T22S / R31E / SEC 12 / SWSW / 32.40573 / -103.737912	County or Parish/State: EDDY / NM
Well Number: 1	Type of Well: INJECTION - ENHANCED RECOVERY	Allottee or Tribe Name:
Lease Number: NMNM29233	Unit or CA Name:	Unit or CA Number:
US Well Number: 3001526742	Well Status: Water Disposal Well Shut In	Operator: OXY USA INCORPORATED

Accepted for record – NMOCD gc 11/30/2022

Notice of Intent

Sundry ID: 2699557

Type of Submission: Notice of Intent	Type of Action: Plug and Abandonment
Date Sundry Submitted: 10/25/2022	Time Sundry Submitted: 08:53
Date proposed operation will begin: 11/25/2022	

Procedure Description: PLEASE SEE ATTACHED CURRENT WELLBORE, PROPOSED WELLBORE, AND PLUGGING PLAN.

Surface Disturbance

Is any additional surface disturbance proposed?: No

NOI Attachments

Procedure Description

FEDERAL\_12\_1\_PA\_NOI\_SUB\_10.25.22\_20221025085236.pdf



Hayden Henderson

10/1/2022

Current Wellbore

**Federal 12 - 001 SWD**

30-015-26742-0000

Eddy County NM

String 1

OD: 13.375 in.

TD: 828 ft

TOC: Surface - Circ. 950 sx

Tubing

OD: 2.875 in.

TD: 4610'

String 2

OD: 8.625 in

TD 4325 ft

TOC: Surface - Circ. 1900 sx

DV Tool

Top 6197 ft

String 3

OD 5.5 in

TD 8439 ft

TOC: 4470' -CBL (2014)

Perfs @ 4672'-4962'  
(2014)

Perfs @ 5745' (2014)

Perfs @ 7042'-7074'  
(1996)Perfs @ 8270'-8336'  
(1994)CR @ 5724' w/ 25 sx to 5742' Tagged  
(2014)

25 sx @ 6260'-6004' Tagged (2014)

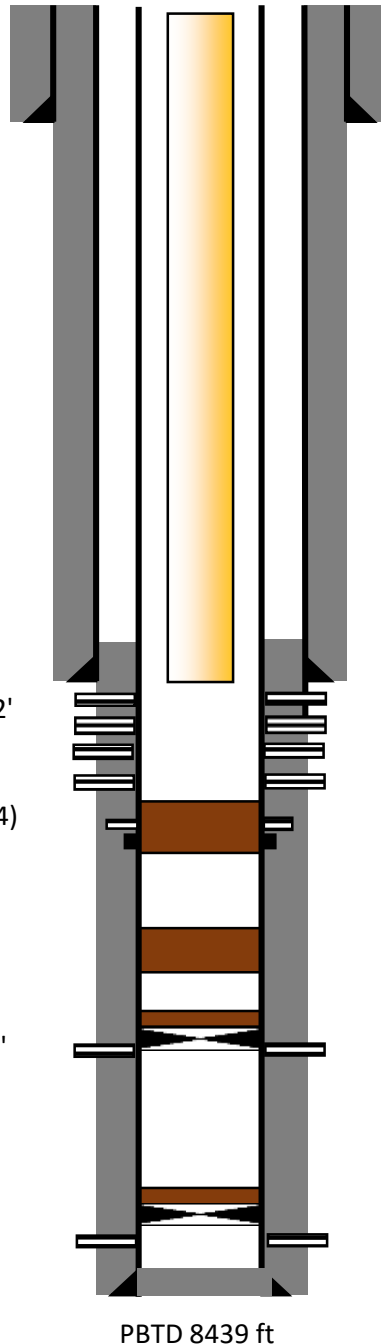
CIBP @ 6995' w/ 30 sx to 6638'  
Tagged (2014)CIBP @ 8220 w/ 30sx to  
7948' (2014)

Hayden Henderson  
10/1/2022

Proposed Wellbore  
**Federal 12 - 001 SWD**  
30-015-26742-0000  
Eddy County NM

String 1  
OD: 13.375 in.  
TD: 828 ft  
TOC: Surface - Circ. 950 sx

String 2  
OD: 8.625 in  
TD 4325 ft  
TOC: Surface - Circ. 1900 sx

DV Tool  
Top 6197 ft

String 3  
OD 5.5 in  
TD 8439 ft  
TOC: 4470' -CBL (2014)

Perfs @ 4672'-4962'  
(2014)

Perfs @ 5745' (2014)

Perfs @ 7042'-7074'  
(1996)

Perfs @ 8270'-8336'  
(1994)

PERF AND SQUEEZE 580 SX CL C CMT  
2200' TO SURFACE. VERIFY CMT TO  
SURFACE.

PERF AND SQUEEZE 580 SX CL C CMT  
4450' - 2200'. WOC AND TAG.

Set CIBP @ 4622'. LEAK TEST. DUMP  
BAIL 5 SX CL C CMT. TAG. **Leak test 500psi, 30mins**

CR @ 5724' w/ 25 sx to 5742' Tagged  
(2014)

25 sx @ 6260'-6004' Tagged (2014)

CIBP @ 6995' w/ 30 sx to 6638'  
Tagged (2014)

CIBP @ 8220 w/ 30sx to  
7948' (2014)

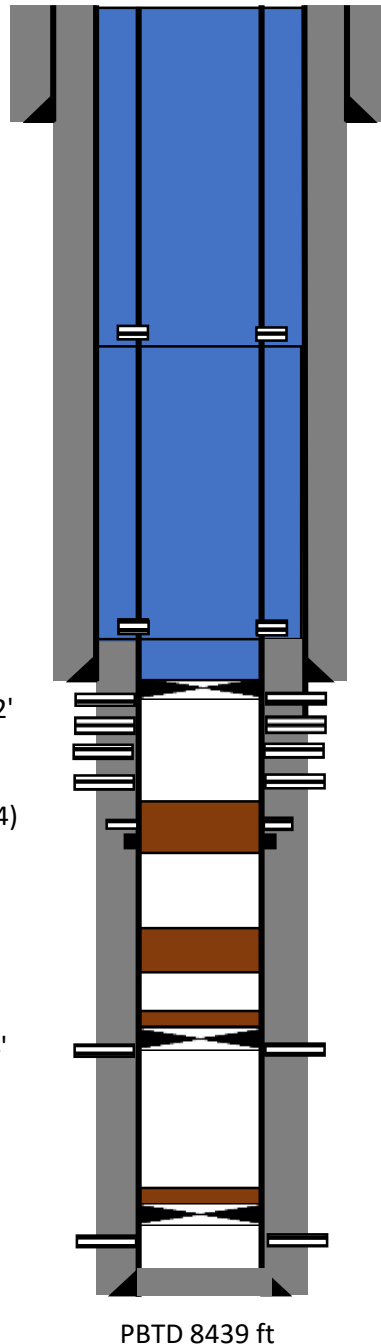

PBTD 8439 ft

## PLUGGING PROCEDURE

FEDERAL 12 #001 SWD

30-015-26742

PLUGGING PROCEDURE

1. Set CIBP @ 4622'. LEAK TEST. DUMP BAIL 5 SX CL C CMT. TAG. **Leak test 500psi, 30mins**
2. PERF AND SQUEEZE 580 SX CL C CMT 4450' - 2200'. WOC AND TAG.
3. PERF AND SQUEEZE 580 SX CL C CMT 2200' TO SURFACE. VERIFY CMT TO SURFACE.

**BLM Note: Procedure OK as proposed**GEOLOGIC TOPS

38. GEOLOGIC MARKERS		
NAME	TOP	
	MEAS. DEPTH	TRUE VERT. DEPTH
Lamar	4480 log	
Ramsey	4534 log	
Cherry Canyon	5588 log	
Brushy Canyon	7004 log	
Bone Springs	8360 log	

Sundry ID		2699557				
Plug Type	Top	Bottom	Length	Tag	Sacks	Notes
Surface Plug	0.00	4450.00	4450.00	Verify circulated to surface	1160.00	R111P area. Perf and sqz from 4450 to 2200'(580sx) and 2200' to surface(580sx)
Shoe Plug	769.72	878.00	108.28	WOC and Tag	1160.00	R111P area. Perf and sqz from 4450 to 2200'(580sx) and 2200' to surface(580sx)
Top of Salt @ 1129	1067.71	1179.00	111.29	WOC and Tag	1160.00	R111P area. Perf and sqz from 4450 to 2200'(580sx) and 2200' to surface(580sx)
Base of Salt @ 4195	4103.05	4245.00	141.95	WOC and Tag	1160.00	R111P area. Perf and sqz from 4450 to 2200'(580sx) and 2200' to surface(580sx)
Shoe Plug	4231.75	4375.00	143.25		1160.00	R111P area. Perf and sqz from 4450 to 2200'(580sx) and 2200' to surface(580sx)
Delaware @ 4480	4385.20	4530.00	144.80		1160.00	R111P area. Perf and sqz from 4450 to 2200'(580sx) and 2200' to surface(580sx)
CIBP Plug	4587.00	4622.00	35.00	WOC and Tag	5.00	Dumb bail. Leak test 500psi, 30mins

**No more than 2000' is to be allowed between plugs in open hole, and no more than 3000' between plugs in cased hole.**

**Class H >7500'**

**Class C <7500'**

**Fluid used to mix the cement in R111P shall be saturated with the salts common to the section penetrated, and in suitable proportions, but not more than 3% calcium chloride by weight of cement will be considered the desired mixture whenever possible.**

**Critical, High Cave Karst: Cave Karst depth to surface**

**R111P: Solid plug in all annuli - 50' from bottom of salt to surface.**

**Class C: 1.32 ft<sup>3</sup>/sx**

**Class H: 1.06 ft<sup>3</sup>/sx**

**Onshore Order 2.III.G Drilling Abandonment Requirements: "All formations bearing usable-quality water, oil, gas, or geothermal resources, and/or a prospectively valuable deposit of minerals shall be protected.**

<b>Cave Karst/Potash Cement</b>	<b>R111-P</b>	<b>50 Feet from Base of Salt to Surface</b>	<b>500.00</b>
---------------------------------	---------------	---	---------------

**Shoe @ 828.00**

**Shoe @ 4325.00**

**Shoe @ 8439.00**

<b>Perforatons Top @</b>	<b>4672.00</b>	<b>Perforations</b>	<b>8336.00</b>
--------------------------	----------------	---------------------	----------------

<b>CIBP @</b>	<b>4622.00</b>
---------------	----------------

**BUREAU OF LAND MANAGEMENT  
Carlsbad Field Office  
620 East Greene Street  
Carlsbad, New Mexico 88220  
575-234-5972**

**Permanent Abandonment of Federal Wells  
Conditions of Approval (LPC Habitat)**

Failure to comply with the following Conditions of Approval may result in a Notice of Incidents of Noncompliance (INC) in accordance with 43 CFR 3163.1.

1. Plugging operations shall commence within **ninety (90)** days from the approval date of this Notice of Intent to Abandon.

**If you are unable to plug the well by the 90<sup>th</sup> day provide this office, prior to the 90<sup>th</sup> day, with the reason for not meeting the deadline and a date when we can expect the well to be plugged. Failure to do so will result in enforcement action.**

**The rig used for the plugging procedure cannot be released and moved off without the prior approval of the authorized officer. Failure to do so may result in enforcement action.**

2. **Notification:** Contact the appropriate BLM office at least 24 hours prior to the commencing of any plugging operations. For wells in Chaves and Roosevelt County, call 575-627-0272; Eddy County, call 575-361-2822; Lea County, call 575-689-5981.

3. **Blowout Preventers:** A blowout preventer (BOP), as appropriate, shall be installed before commencing any plugging operation. The BOP must be installed and maintained as per API and manufacturer recommendations. The minimum BOP requirement is a 2M system for a well not deeper than 9,090 feet; a 3M system for a well not deeper than 13,636 feet; and a 5M system for a well not deeper than 22,727 feet.

4. **Mud Requirement:** Mud shall be placed between all plugs. Minimum consistency of plugging mud shall be obtained by mixing at the rate of 25 sacks (50 pounds each) of gel per 100 barrels of brine water. Minimum nine (9) pounds per gallon.

5. **Cement Requirement:** Sufficient cement shall be used to bring any required plug to the specified depth and length. Any given cement volumes on the proposed plugging procedure are merely estimates and are not final. Unless specific approval is received, no plug except the surface plug shall be less than 25 sacks of cement. Any plug that requires a tag will have a minimum WOC time of 4 hours.

In lieu of a cement plug across perforations in a cased hole (not for any other plugs), a bridge plug set within 50 feet to 100 feet above the perforations shall be capped with 25 sacks of cement. If a bailer is used to cap this plug, 35 feet of cement shall be sufficient. **Before pumping or bailing cement on top of CIBP, tag will be required to verify depth. Based on depth, a tag of the cement may be deemed necessary.**



Unless otherwise specified in the approved procedure, the cement plug shall consist of either Neat Class "C", for up to 7,500 feet of depth or Neat Class "H", for deeper than 7,500 feet plugs.

6. Below Ground Level Cap (Lesser Prairie-Chicken Habitat): All casing shall be cut-off at the base of the cellar or 3 feet below final restored ground level (whichever is deeper). **The BLM is to be notified a minimum of 4 hours prior to the wellhead being cut off to verify that cement is to surface in the casing and all annuluses. Wellhead cut off shall commence within ten (10) calendar days of the well being plugged. If the cut off cannot be done by the 10<sup>th</sup> day, the BLM is to be contacted with justification to receive an extension for completing the cut off.** Upon the plugging and subsequent abandonment of wells that are located in lesser prairie-chicken habitat, the casings shall be cut-off at the base of the cellar or 3 feet below final restored ground level (whichever is deeper). The well bore shall then be covered with a metal plate at least ¼ inch thick and welded in place. A weep hole shall be left in the plate and/or casing.

NMOCD also requires the operator to notify NMOCD when this type of dry hole marker is used. This can be done on the subsequent report of abandonment which is submitted to the BLM after the well is plugged. State that a below ground cap was installed as required in the COA's from the BLM.

7. Subsequent Plugging Reporting: Within 30 days after plugging work is completed, file one original and three copies of the Subsequent Report of Abandonment, Form 3160-5 to BLM. The report should give in detail the manner in which the plugging work was carried out, the extent (by depths) of cement plugs placed, and the size and location (by depths) of casing left in the well. **Show date well was plugged.**

8. Trash: All trash, junk and other waste material shall be contained in trash cages or bins to prevent scattering and will be removed and deposited in an approved sanitary landfill. Burial on site is not permitted.

Following the submission and approval of the Subsequent Report of Abandonment, surface restoration will be required. See attached reclamation objectives.

**Timing Limitation Stipulation/ Condition of Approval for Lesser Prairie-Chicken:**

From March 1<sup>st</sup> through June 15<sup>th</sup> annually, abandonment activities will be allowed except between the hours from 3:00 am and 9:00 am. Normal vehicle use on existing roads will not be restricted



# United States Department of the Interior

## BUREAU OF LAND MANAGEMENT

Carlsbad Field Office  
620 E. Greene St.  
Carlsbad, New Mexico 88220-6292  
www.blm.gov/nm



In Reply Refer To: 1310

### Reclamation Objectives and Procedures

**Reclamation Objective:** Oil and gas development is one of many uses of the public lands and resources. While development may have a short- or long-term effect on the land, successful reclamation can ensure the effect is not permanent. During the life of the development, all disturbed areas not needed for active support of production operations should undergo “interim” reclamation in order to minimize the environmental impacts of development on other resources and uses. At final abandonment, well locations, production facilities, and access roads must undergo “final” reclamation so that the character and productivity of the land and water are restored.

The long-term objective of final reclamation is to set the course for eventual ecosystem restoration, including the restoration of the natural vegetation community, hydrology, and wildlife habitats. In most cases this means returning the land to a condition approximating or equal to that which existed prior to the disturbance. The final goal of reclamation is to restore the character of the land and water to its pre-disturbance condition. The operator is generally not responsible for achieving full ecological restoration of the site. Instead, the operator must achieve the short-term stability, visual, hydrological, and productivity objectives of the surface management agency and take steps necessary to ensure that long-term objectives will be reached through natural processes.

To achieve these objectives, remove any/all contaminants, scrap/trash, equipment, pipelines and powerlines **(Contact service companies, allowing plenty of time to have the risers and power lines and poles removed prior to reclamation, don't wait till the last day and try to get them to remove infrastructure)**. Strip and remove caliche, contour the location to blend with the surrounding landscape, re-distribute the native soils, provide erosion control as needed, rip (across the slope and seed as specified in the original APD COA. **This will apply to well pads, facilities, and access roads.** Barricade access road at the starting point. If reserve pits have not reclaimed due to salts or other contaminants, submit a plan for approval, as to how you propose to provide adequate restoration of the pit area.

1. The Application for Permit to Drill or Reenter (APD, Form 3160-3), Surface Use Plan of Operations must include adequate measures for stabilization and reclamation of disturbed lands. Oil and Gas operators must plan for reclamation, both interim and final, up front in the APD process as per Onshore Oil and Gas Order No. 1.
2. For wells and/or access roads not having an approved plan, or an inadequate plan for surface reclamation (either interim or final reclamation), the operator must submit a proposal describing the procedures for reclamation. For interim reclamation, the appropriate time for submittal would be when filing the Well Completion or Recompletion Report and Log (Form 3160-4). For final reclamation, the appropriate time for submittal would be when filing the Notice of Intent, or the Subsequent Report of Abandonment, Sundry Notices and Reports on Wells (Form 3160-5). Interim reclamation is to be completed within 6 months of well completion, and final reclamation is to be completed within 6 months of well abandonment.
3. The operator must file a Subsequent Report Plug and Abandonment (Form 3160-5) following the plugging of a well.
4. Previous instruction had you waiting for a BLM specialist to inspect the location and provide you with reclamation requirements. If you have an approved Surface Use Plan of Operation and/or an approved Sundry Notice, you are free to proceed with reclamation as per approved APD. If you

have issues or concerns, contact a BLM specialist to assist you. It would be in your interest to have a BLM specialist look at the location and access road prior to the removal of reclamation equipment to ensure that it meets BLM objectives. Upon conclusion submit a Form 3160-5, Subsequent Report of Reclamation. This will prompt a specialist to inspect the location to verify work was completed as per approved plans.

5. The approved Subsequent Report of Reclamation will be your notice that the native soils, contour and seedbed have been reestablished. If the BLM objectives have not been met the operator will be notified and corrective actions may be required.
6. It is the responsibility of the operator to monitor these locations and/or access roads until such time as the operator feels that the BLM objective has been met. If after two growing seasons the location and/or access roads are not showing the potential for successful revegetation, additional actions may be needed. When you feel the BLM objectives have been met submit a Final Abandonment Notice (FAN), Form 3160-5, stating that all reclamation requirements have been achieved and the location and/or access road is ready for a final abandonment inspection.
7. At this time the BLM specialist will inspect the location and/or access road. If the native soils and contour have been restored, and the revegetation is successful, the FAN will be approved, releasing the operator of any further liability of the location and/or access road. If the location and/or access road have not achieved the objective, you will be notified as to additional work needed or additional time being needed to achieve the objective.

If there are any questions, please feel free to contact any of the following specialists:

Jim Amos  
Supervisory Petroleum Engineering Tech/Environmental Protection Specialist  
575-234-5909 (Office), 575-361-2648 (Cell)

Arthur Arias  
Environmental Protection Specialist  
575-234-6230

Crisha Morgan  
Environmental Protection Specialist  
575-234-5987

Jose Martinez-Colon  
Environmental Protection Specialist  
575-234-5951

Mark Mattozzi  
Environmental Protection Specialist  
575-234-5713

Robert Duenas  
Environmental Protection Specialist  
575-234-2229

Trishia Bad Bear, Hobbs Field Station  
Natural Resource Specialist  
575-393-3612



**District I**  
1625 N. French Dr., Hobbs, NM 88240  
Phone:(575) 393-6161 Fax:(575) 393-0720  
**District II**  
811 S. First St., Artesia, NM 88210  
Phone:(575) 748-1283 Fax:(575) 748-9720  
**District III**  
1000 Rio Brazos Rd., Aztec, NM 87410  
Phone:(505) 334-6178 Fax:(505) 334-6170  
**District IV**  
1220 S. St Francis Dr., Santa Fe, NM 87505  
Phone:(505) 476-3470 Fax:(505) 476-3462

**State of New Mexico**  
**Energy, Minerals and Natural Resources**  
**Oil Conservation Division**  
**1220 S. St Francis Dr.**  
**Santa Fe, NM 87505**

CONDITIONS  
  
Action 161741

CONDITIONS

Operator: OXY USA INC P.O. Box 4294 Houston, TX 772104294	OGRID: 16696
	Action Number: 161741
	Action Type: [C-103] NOI Plug & Abandon (C-103F)

CONDITIONS

Created By	Condition	Condition Date
gcordero	None	11/30/2022