

Form 3160-5  
(August 2007)UNITED STATES  
DEPARTMENT OF THE INTERIOR  
BUREAU OF LAND MANAGEMENTFORM APPROVED  
OMB No. 1004-0137  
Expires: July 31, 2010**SUNDRY NOTICES AND REPORTS ON WELLS**  
**Do not use this form for proposals to drill or to re-enter an abandoned well. Use Form 3160-3 (APD) for such proposals.**5. Lease Serial No.  
NMLC058514

6. If Indian, Allottee or Tribe Name

**SUBMIT IN TRIPLICATE – Other instructions on page 2.**

1. Type of Well

☒ Oil Well ☐ Gas Well ☐ Other2. Name of Operator  
EXTEx OPERATING COMPANY3a. Address  
5065 WESTHEIMER ROAD, SUITE 6253b. Phone No. (include area code)  
713-953-0824

7. If Unit of CA/Agreement, Name and/or No.

8. Well Name and No.  
PEARSALL BX 049. API Well No.  
30-025-30696-00-C110. Field and Pool or Exploratory Area  
PEARSALL-QUEEN4. Location of Well (Footage, Sec., T., R., M., or Survey Description)  
Sec 34 T17S R32E NENE 330 FNL 330 FEL11. Country or Parish, State  
LEA COUNTY, NM

## 12. CHECK THE APPROPRIATE BOX(ES) TO INDICATE NATURE OF NOTICE, REPORT OR OTHER DATA

TYPE OF SUBMISSION	TYPE OF ACTION			
<input checked="" type="checkbox"/> Notice of Intent	<input type="checkbox"/> Acidize	<input type="checkbox"/> Deepen	<input type="checkbox"/> Production (Start/Resume)	<input type="checkbox"/> Water Shut-Off
<input type="checkbox"/> Subsequent Report	<input type="checkbox"/> Alter Casing	<input type="checkbox"/> Fracture Treat	<input type="checkbox"/> Reclamation	<input type="checkbox"/> Well Integrity
<input type="checkbox"/> Final Abandonment Notice	<input type="checkbox"/> Casing Repair	<input type="checkbox"/> New Construction	<input type="checkbox"/> Recomplete	<input checked="" type="checkbox"/> Other _____
	<input type="checkbox"/> Change Plans	<input type="checkbox"/> Plug and Abandon	<input checked="" type="checkbox"/> Temporarily Abandon	PERFORM MIT
	<input type="checkbox"/> Convert to Injection	<input type="checkbox"/> Plug Back	<input type="checkbox"/> Water Disposal	

13. Describe Proposed or Completed Operation: Clearly state all pertinent details, including estimated starting date of any proposed work and approximate duration thereof. If the proposal is to deepen directionally or recompleat horizontally, give subsurface locations and measured and true vertical depths of all pertinent markers and zones. Attach the Bond under which the work will be performed or provide the Bond No. on file with BLM/BIA. Required subsequent reports must be filed within 30 days following completion of the involved operations. If the operation results in a multiple completion or recompleat in a new interval, a Form 3160-4 must be filed once testing has been completed. Final Abandonment Notices must be filed only after all requirements, including reclamation, have been completed and the operator has determined that the site is ready for final inspection.)

Extex is requesting a TA extension by performing an MIT in order to properly valuate this well which was recently purchased by Legacy Reserves Operating LP

Accepted for Record Only

SUBJECT TO LIKE  
APPROVAL BY BLM

KF

NMOCD 12/7/22

14. I hereby certify that the foregoing is true and correct. Name (Printed/Typed)  
BRYCE MUELLER

Title PRODUCTION ENGINEER

Signature

Date 06/13/2022

**THIS SPACE FOR FEDERAL OR STATE OFFICE USE**

Approved by

Title

Date

Conditions of approval, if any, are attached. Approval of this notice does not warrant or certify that the applicant holds legal or equitable title to those rights in the subject lease which would entitle the applicant to conduct operations thereon.

Office

Title 18 U.S.C. Section 1001 and Title 43 U.S.C. Section 1212, make it a crime for any person knowingly and willfully to make to any department or agency of the United States any false, fictitious or fraudulent statements or representations as to any matter within its jurisdiction.

(Instructions on page 2)

## GENERAL INSTRUCTIONS

This form is designed for submitting proposals to perform certain well operations and reports of such operations when completed as indicated on Federal and Indian lands pursuant to applicable Federal law and regulations. Any necessary special instructions concerning the use of this form and the number of copies to be submitted, particularly with regard to local area or regional procedures and practices, are either shown below, will be issued by or may be obtained from the local Federal office.

## SPECIFIC INSTRUCTIONS

*Item 4* - Locations on Federal or Indian land should be described in accordance with Federal requirements. Consult the local Federal office for specific instructions.

*Item 13* - Proposals to abandon a well and subsequent reports of abandonment should include such special information as is required by the local Federal office. In addition, such proposals and reports should include reasons for the abandonment; data on any former or present productive zones or other zones with present significant fluid contents not sealed off by cement or otherwise; depths (top and bottom) and method of placement of cement plugs; mud or other material placed below, between and above plugs; amount, size, method of parting of any casing, liner or tubing pulled and the depth to the top of any tubing left in the hole; method of closing top of well and date well site conditioned for final inspection looking for approval of the abandonment.

## NOTICES

The Privacy Act of 1974 and the regulation in 43 CFR 2.48(d) provide that you be furnished the following information in connection with information required by this application.

**AUTHORITY:** 30 U.S.C. 181 et seq., 351 et seq., 25 U.S.C. 396; 43 CFR 3160.

**PRINCIPAL PURPOSE:** The information is used to: (1) Evaluate, when appropriate, approve applications, and report completion of subsequent well operations, on a Federal or Indian lease; and (2) document for administrative use, information for the management, disposal and use of National Resource lands and resources, such as: (a) evaluating the equipment and procedures to be used during a proposed subsequent well operation and reviewing the completed well operations for compliance with the approved plan; (b) requesting and granting approval to perform those actions covered by 43 CFR 3162.3-2, 3162.3-3, and 3162.3-4; (c) reporting the beginning or resumption of production, as required by 43 CFR 3162.4-1(c) and (d) analyzing future applications to drill or modify operations in light of data obtained and methods used.

**ROUTINE USES:** Information from the record and/or the record will be transferred to appropriate Federal, State, local or foreign agencies, when relevant to civil, criminal or regulatory investigations or prosecutions in connection with congressional inquiries or to consumer reporting agencies to facilitate collection of debts owed the Government.

**EFFECT OF NOT PROVIDING THE INFORMATION:** Filing of this notice and report and disclosure of the information is mandatory for those subsequent well operations specified in 43 CFR 3162.3-2, 3162.3-3, 3162.3-4.

The Paperwork Reduction Act of 1995 requires us to inform you that:

The BLM collects this information to evaluate proposed and/or completed subsequent well operations on Federal or Indian oil and gas leases.

Response to this request is mandatory.

The BLM would like you to know that you do not have to respond to this or any other Federal agency-sponsored information collection unless it displays a currently valid OMB control number.

**BURDEN HOURS STATEMENT:** Public reporting burden for this form is estimated to average 8 hours per response, including the time for reviewing instructions, gathering and maintaining data, and completing and reviewing the form. Direct comments regarding the burden estimate or any other aspect of this form to U.S. Department of the Interior, Bureau of Land Management (1004-0137), Bureau Information Collection Clearance Officer (WO-630), 1849 C St., N.W., Mail Stop 401 LS, Washington, D.C. 20240

## Extex Operating Company

---

---

5065 Westheimer, Suite 625  
Houston, TX 77056  
713.953.0824

June 20, 2022

### MIT Work Plan

1. Notify OCD Minimum 24 Hours before MIT is to be performed
2. RU to well with pump & pressure recorder
3. Pressure up well to minimum 500 PSI
4. Monitor & Record Pressure for minimum of 30 Minutes.
5. RD & Secure Well

## Wellbore Schematic

Printed: 6/16/2022

Page 1

<b>PEARSALL BX # 4</b>	<b>Co. Well ID: 300568.04</b>	<b>API # 3002530696</b>
------------------------	-------------------------------	-------------------------

PEARSALL BX #4, 6/16/2022

330 FNL & 330 FEL	GL Elev: 3,958.00	KOP:	
Section 34, Township 17S, Range 32E		EOC:	
County, State: LEA, NM		Fill Depth:	
Aux ID: AUX00803		PBTD:	
'KB' correction: ; All Depths Corr To:		TD:	4,698.00
		BOP:	

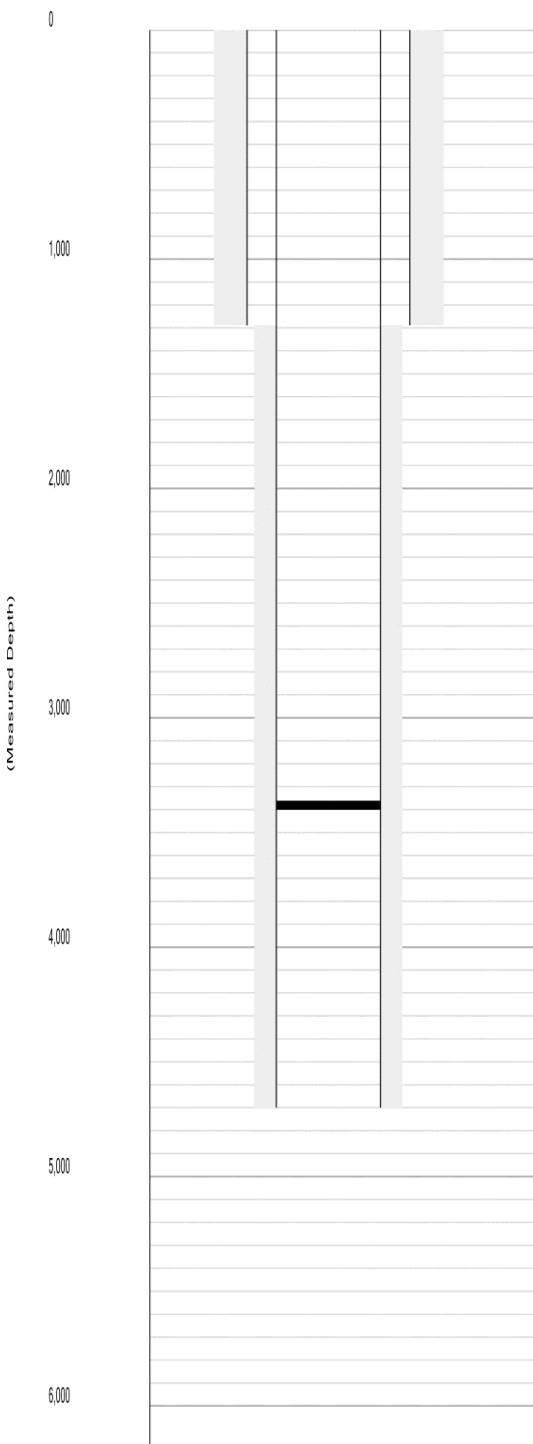
**Surface Casing**

Date Ran: 6/28/1990

Description	#	Diameter	Weight	Grade	Length	Top At	Btm At
Casing		8.6250	36.00		1,288.00	0.00	1,288.00

**Production Casing**

Date Ran: 6/28/1990

Description	#	Diameter	Weight	Grade	Length	Top At	Btm At
Casing		5.5000	15.50		4,698.00	0.00	4,698.00

**Cement**

Top At	Btm At	I D	O D	TOC Per	# - Type	# Sx	Class	Wt.
0.00	1,288.00	8.625	12.250	Circ				
1,288.00	4,698.00	5.500	7.875	Circ	1 - All	800		
					2 - All	1300		

**Zone and Perfs****GRAYBURG****Comments / Completion Summary**

Queen
-------

**Perforations**

Top	Bottom	Formation	Status	Opened	Closed	# / Ft	Ttl #
3,448.00	3,472.00	QUEEN					

**Wellbore Plugs and Junk**

Top	Bottom	Type	Diameter	Solid	Date
3,362.00	3,398.00	Cement	5.500	Yes	8/28/2020
3,398.00	3,400.00	CIBP	5.500	Yes	8/28/2020

## Wellbore Schematic

Printed: 6/16/2022

Page 1

<b>PEARSALL BX # 4</b>	<b>Co. Well ID: 300568.04</b>	<b>API # 3002530696</b>
------------------------	-------------------------------	-------------------------

PEARSALL BX #4, 6/16/2022

330 FNL & 330 FEL	GL Elev: 3,958.00	KOP:	
Section 34, Township 17S, Range 32E		EOC:	
County, State: LEA, NM		Fill Depth:	
Aux ID: AUX00803		PBTD:	
'KB' correction: ; All Depths Corr To:		TD:	4,698.00
		BOP:	

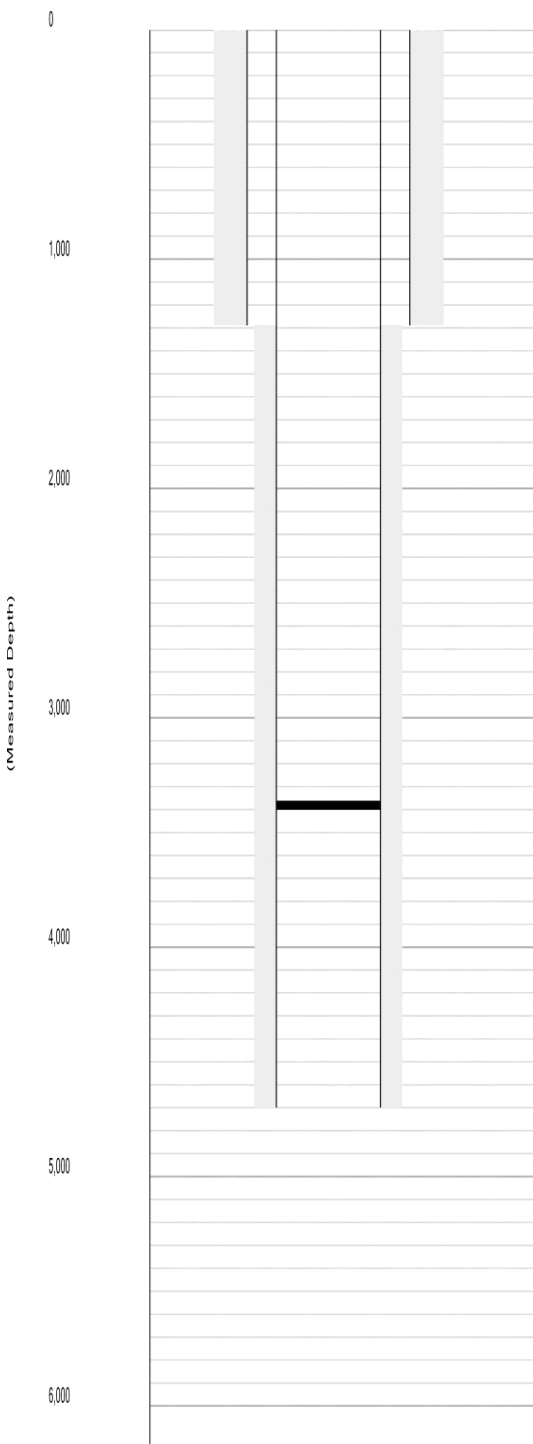
**Surface Casing****Date Ran:** 6/28/1990

Description	#	Diameter	Weight	Grade	Length	Top At	Btm At
Casing		8.6250	36.00		1,288.00	0.00	1,288.00

**Production Casing****Date Ran:** 6/28/1990

Description	#	Diameter	Weight	Grade	Length	Top At	Btm At
Casing		5.5000	15.50		4,698.00	0.00	4,698.00

**Cement**

Top At	Btm At	I D	O D	TOC Per	# - Type	# Sx	Class	Wt.
0.00	1,288.00	8.625	12.250	Circ				
1,288.00	4,698.00	5.500	7.875	Circ	1 - All	800		
					2 - All	1300		

**Zone and Perfs****GRAYBURG****Comments / Completion Summary**

Queen
-------

**Perforations**

Top	Bottom	Formation	Status	Opened	Closed	# / Ft	Ttl #
3,448.00	3,472.00	QUEEN					

**Wellbore Plugs and Junk**

Top	Bottom	Type	Diameter	Solid	Date
3,362.00	3,398.00	Cement	5.500	Yes	8/28/2020
3,398.00	3,400.00	CIBP	5.500	Yes	8/28/2020

**District I**  
1625 N. French Dr., Hobbs, NM 88240  
Phone:(575) 393-6161 Fax:(575) 393-0720  
**District II**  
811 S. First St., Artesia, NM 88210  
Phone:(575) 748-1283 Fax:(575) 748-9720  
**District III**  
1000 Rio Brazos Rd., Aztec, NM 87410  
Phone:(505) 334-6178 Fax:(505) 334-6170  
**District IV**  
1220 S. St Francis Dr., Santa Fe, NM 87505  
Phone:(505) 476-3470 Fax:(505) 476-3462

**State of New Mexico**  
**Energy, Minerals and Natural Resources**  
**Oil Conservation Division**  
**1220 S. St Francis Dr.**  
**Santa Fe, NM 87505**

CONDITIONS  
  
Action 118868

CONDITIONS

Operator: Extex Operating Company 1616 S. Voss Road Houston, TX 77057	OGRID: 330423
	Action Number: 118868
	Action Type: [C-103] NOI Temporary Abandonment (C-103I)

CONDITIONS

Created By	Condition	Condition Date
kfortner	Like approval from BLM	12/7/2022