

| | | |
|-----------------------------------|---|--|
| Well Name: SCHWERDTFERGER | Well Location: T27N / R11W / SEC 5 / NESE / 36.6014 / -108.02094 | County or Parish/State: SAN JUAN / NM |
| Well Number: 14 | Type of Well: CONVENTIONAL GAS WELL | Allottee or Tribe Name: |
| Lease Number: NMSF080382A | Unit or CA Name: | Unit or CA Number: |
| US Well Number: 3004506827 | Well Status: Gas Well Shut In | Operator: HILCORP ENERGY COMPANY |

Subsequent Report

Sundry ID: 2689825

Type of Submission: Subsequent Report

Type of Action: Plug and Abandonment

Date Sundry Submitted: 08/30/2022

Time Sundry Submitted: 01:07

Date Operation Actually Began: 08/16/2022

Actual Procedure: This well has been P&A'd as of 8/16/2022. Please see the plugging operations below. 8/16/2022: MIRU. CK WELL PRESSURES (SITP: 0 PSI SICP: 40 PSI SIBHP: 0 PSI). ND WH. NU BOP & FT, GOOD TST. LD TBG. RU BASIN WL. RIH W/3.5" GR T/1900'. POH. RIH & SET CIBP @ 1850'. RD BASIN WL. LOAD & PT CSG T/500 PSI, GOOD TST. MIX & PMP PLUG #1 W/31 SX, 42.47 CUFT, 1.37 YLD, 14.6 PPG, CLASS 3 CMT TO ISOLATE THE FRUITLAND, KIRTLAND, OJO FORMATIONS & SURF SHOE F/1230' T/1850' W/31 SX INSIDE 4" CSG. LD 19 JTS. MIX & PMP PLUG 1B W/ 31 SX, 42.47 CUFT, 1.37 YLD, 14.6 PPG, CLASS 3 CMT TO ISOLATE THE FRUITLAND, KIRTLAND, OJO FORMATIONS & SURF SHOE F/623' T/1243' W/31 SX INSIDE 4" CSG. LD 19 JTS. MIX & PMP PLUG #1C W/31 SX, 42.47 CUFT, 1.37 YLD, 14.6 PPG, CLASS 3 CMT TO ISOLATE THE FRUITLAND, KIRTLAND, OJO FORMATIONS & SURF SHOE F/0' T/639' W/31 SX INSIDE 4" CSG. LD TBG STRING. ND BOP. CUT OFF WH. INSTALL DH MARKER. TOP OFF W/36 SX. JOE MAESTAS/BLM ONSITE TO WITNESS PLUGGING OPERATIONS. Received permission from Monica Kuehling, NMOCD & Kenny Rennick, BLM to use 2 3/8" tbg instead of poly pipe.

SR Attachments

Actual Procedure

Schematic___Current_20220830130728.pdf

Well Name: SCHWERDTFERGER

Well Location: T27N / R11W / SEC 5 / NESE / 36.6014 / -108.02094

County or Parish/State: SAN JUAN / NM

Well Number: 14

Type of Well: CONVENTIONAL GAS WELL

Allottee or Tribe Name:

Lease Number: NMSF080382A

Unit or CA Name:

Unit or CA Number:

US Well Number: 3004506827

Well Status: Gas Well Shut In

Operator: HILCORP ENERGY COMPANY

Operator

I certify that the foregoing is true and correct. Title 18 U.S.C. Section 1001 and Title 43 U.S.C. Section 1212, make it a crime for any person knowingly and willfully to make to any department or agency of the United States any false, fictitious or fraudulent statements or representations as to any matter within its jurisdiction. Electronic submission of Sundry Notices through this system satisfies regulations requiring a

Operator Electronic Signature: AMANDA WALKER

Signed on: AUG 30, 2022 01:07 PM

Name: HILCORP ENERGY COMPANY

Title: Operations/Regulatory Technician

Street Address: 1111 TRAVIS ST.

City: HOUSTON

State: TX

Phone: (346) 237-2177

Email address: mwalker@hilcorp.com

Field

Representative Name:

Street Address:

City:

State:

Zip:

Phone:

Email address:

BLM Point of Contact

BLM POC Name: KENNETH G RENNICK

BLM POC Title: Petroleum Engineer

BLM POC Phone: 5055647742

BLM POC Email Address: krennick@blm.gov

Disposition: Accepted

Disposition Date: 09/09/2022

Signature: Kenneth Rennick



Schematic - Current

Well Name: SCHWERDTFEGER #14

| | | | | | |
|---|---|---------------------------------------|------------------------------------|--|-------------------------------------|
| API / UWI 3004506827 | Surface Legal Location T27N-R11W-S05 | Field Name Kutz W Pictured Cliffs | License No. | State/Province New Mexico | Well Configuration Type Vertical |
| Original KB/RT Elevation (ft) 6,120.00 | KB-Ground Distance (ft) 9.00 | Original Spud Date 5/19/1951 00:00 | Rig Release Date 6/2/1951 00:00 | PBTD (All) (ftKB) Original Hole - 2,032.0 | Total Depth All (TVD) (ftKB) |

Most Recent Job

| | | | | |
|--|-------------------------------------|--------------------|--------------------------------|-----------------------|
| Job Category Expense Plug & Abandon | Primary Job Type ABANDONMENT P&A | Secondary Job Type | Actual Start Date 8/16/2022 | End Date 8/16/2022 |
|--|-------------------------------------|--------------------|--------------------------------|-----------------------|

TD: 2,100.0

Original Hole [Vertical]

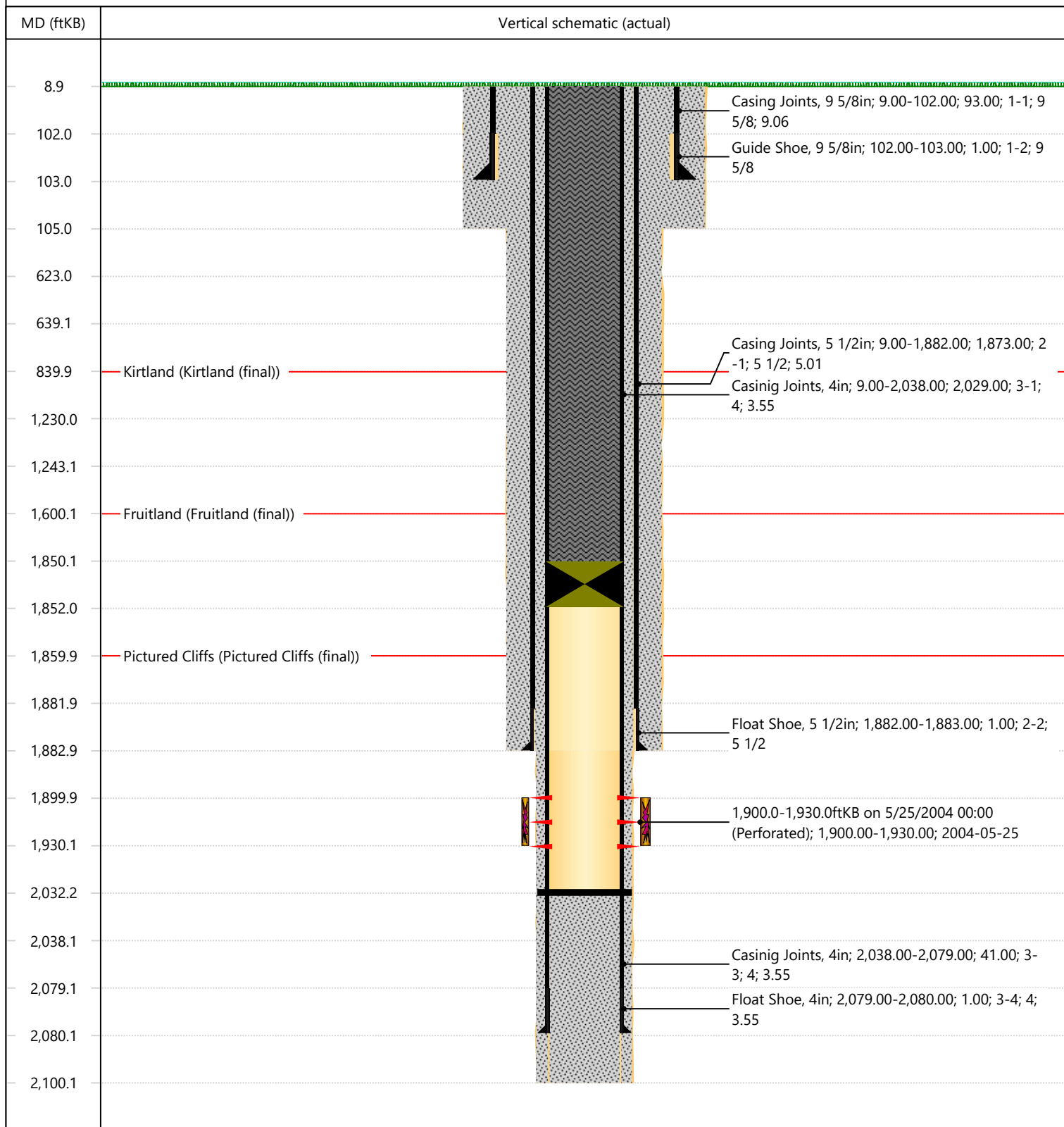

District I
 1625 N. French Dr., Hobbs, NM 88240
 Phone:(575) 393-6161 Fax:(575) 393-0720

District II
 811 S. First St., Artesia, NM 88210
 Phone:(575) 748-1283 Fax:(575) 748-9720

District III
 1000 Rio Brazos Rd., Aztec, NM 87410
 Phone:(505) 334-6178 Fax:(505) 334-6170

District IV
 1220 S. St Francis Dr., Santa Fe, NM 87505
 Phone:(505) 476-3470 Fax:(505) 476-3462

State of New Mexico
Energy, Minerals and Natural Resources
Oil Conservation Division
1220 S. St Francis Dr.
Santa Fe, NM 87505

CONDITIONS
 Action 142051

CONDITIONS

| | |
|--|--|
| Operator: HILCORP ENERGY COMPANY 1111 Travis Street Houston, TX 77002 | OGRID: 372171 |
| | Action Number: 142051 |
| | Action Type: [C-103] Sub. Plugging (C-103P) |

CONDITIONS

| Created By | Condition | Condition Date |
|------------|----------------------|----------------|
| mkuehling | well plugged 8/16/22 | 12/12/2022 |