

Submit a Copy To Appropriate District  
Office  
District I – (575) 393-6161  
1625 N. French Dr., Hobbs, NM 88240  
District II – (575) 748-1283  
811 S. First St., Artesia, NM 88210  
District III – (505) 334-6178  
1000 Rio Brazos Rd., Aztec, NM 87410  
District IV – (505) 476-3460  
1220 S. St. Francis Dr., Santa Fe, NM  
87505

State of New Mexico  
Energy, Minerals and Natural Resources

Form C-103  
Revised July 18, 2013

OIL CONSERVATION DIVISION  
1220 South St. Francis Dr.  
Santa Fe, NM 87505

WELL API NO. 30-015-46405
5. Indicate Type of Lease STATE <input checked="" type="checkbox"/> FEE <input type="checkbox"/>
6. State Oil & Gas Lease No.
7. Lease Name or Unit Agreement Name LONE TREE DRAW 14-13 STATE COM
8. Well Number 333H
9. OGRID Number 6137
10. Pool name or Wildcat CARLSBAD;BONE SPRING, EAST

<p><b>SUNDRY NOTICES AND REPORTS ON WELLS</b> (DO NOT USE THIS FORM FOR PROPOSALS TO DRILL OR TO DEEPEN OR PLUG BACK TO A DIFFERENT RESERVOIR. USE "APPLICATION FOR PERMIT" (FORM C-101) FOR SUCH PROPOSALS.)</p>	
1. Type of Well: Oil Well <input checked="" type="checkbox"/> Gas Well <input type="checkbox"/> Other <input type="checkbox"/>	
2. Name of Operator Devon Energy Production Company, L.P.	
3. Address of Operator 333 W. Sheridan Ave Oklahoma City, OK 73102	
4. Well Location Unit Letter <u>L</u> : <u>1900</u> feet from the <u>SOUTH</u> line and <u>280</u> feet from the <u>WEST</u> line Section <u>14</u> Township <u>21S</u> Range <u>27E</u> NMPM County <u>EDDY</u>	
11. Elevation (Show whether DR, RKB, RT, GR, etc.) 3245	

12. Check Appropriate Box to Indicate Nature of Notice, Report or Other Data

NOTICE OF INTENTION TO:	SUBSEQUENT REPORT OF:
PERFORM REMEDIAL WORK <input type="checkbox"/>	REMEDIAL WORK <input type="checkbox"/>
TEMPORARILY ABANDON <input type="checkbox"/>	ALTERING CASING <input type="checkbox"/>
PULL OR ALTER CASING <input type="checkbox"/>	COMMENCE DRILLING OPNS. <input type="checkbox"/>
DOWNHOLE COMMINGLE <input type="checkbox"/>	P AND A <input type="checkbox"/>
CLOSED-LOOP SYSTEM <input type="checkbox"/>	CASING/CEMENT JOB <input type="checkbox"/>
OTHER: <u>SPACING CHANGE</u> <input checked="" type="checkbox"/>	OTHER: <input type="checkbox"/>

13. Describe proposed or completed operations. (Clearly state all pertinent details, and give pertinent dates, including estimated date of starting any proposed work). SEE RULE 19.15.7.14 NMAC. For Multiple Completions: Attach wellbore diagram of proposed completion or recompletion.

Devon Energy Production Co., L.P. (Devon) respectfully requests to change the dedicated spacing on the subject well, please see the attached revised plat.

Spud Date:

Rig Release Date:

I hereby certify that the information above is true and complete to the best of my knowledge and belief.

SIGNATURE Chelsey Green TITLE Regulatory Professional DATE 08/24/2021

Type or print name Chelsey Green E-mail address: chelsey.green@dvn.com PHONE: 405-228-8595

**For State Use Only**

APPROVED BY: \_\_\_\_\_ TITLE \_\_\_\_\_ DATE \_\_\_\_\_

Conditions of Approval (if any):

**District I**  
1625 N. French Dr., Hobbs, NM 88240  
Phone: (575) 393-6161 Fax: (575) 393-0720

**District II**  
811 S. First St., Artesia, NM 88210  
Phone: (575) 748-1283 Fax: (575) 748-9720

**District III**  
1000 Rio Brazos Road, Aztec, NM 87410  
Phone: (505) 334-6178 Fax: (505) 334-6170

**District IV**  
1220 S. St. Francis Dr., Santa Fe, NM 87505  
Phone: (505) 476-3460 Fax: (505) 476-3462

State of New Mexico  
Energy, Minerals & Natural Resources Department  
OIL CONSERVATION DIVISION  
1220 South St. Francis Dr.  
Santa Fe, NM 87505

Form C-102  
Revised August 1, 2011  
Submit one copy to appropriate  
District Office

☐ AMENDED REPORT

## WELL LOCATION AND ACREAGE DEDICATION PLAT

<sup>1</sup> API Number 30-015-46405		<sup>2</sup> Pool Code 96144	<sup>3</sup> Pool Name CARLSBAD; BONE SPRING, EAST
<sup>4</sup> Property Code 323153	<sup>5</sup> Property Name LONE TREE DRAW 14-13 STATE COM		<sup>6</sup> Well Number 333H
<sup>7</sup> OGRID No. 6137	<sup>8</sup> Operator Name DEVON ENERGY PRODUCTION COMPANY, L.P.		<sup>9</sup> Elevation 3243.6

## <sup>10</sup> Surface Location

UL or lot no.	Section	Township	Range	Lot Idn	Feet from the	North/South line	Feet from the	East/West line	County
<b>L</b>	<b>14</b>	<b>21 S</b>	<b>27 E</b>		<b>1990</b>	<b>SOUTH</b>	<b>280</b>	<b>WEST</b>	<b>EDDY</b>

<sup>11</sup> Bottom Hole Location If Different From Surface

UL or lot no. <b>H</b>	Section <b>13</b>	Township <b>21 S</b>	Range <b>27 E</b>	Lot Idn	Feet from the <b>2200</b>	North/South line <b>NORTH</b>	Feet from the <b>20</b>	East/West line <b>EAST</b>	County <b>EDDY</b>
<sup>12</sup> Dedicated Acres 640	<sup>13</sup> Joint or Infill	<sup>14</sup> Consolidation Code	<sup>15</sup> Order No.						

No allowable will be assigned to this completion until all interests have been consolidated or a non-standard unit has been approved by the division.

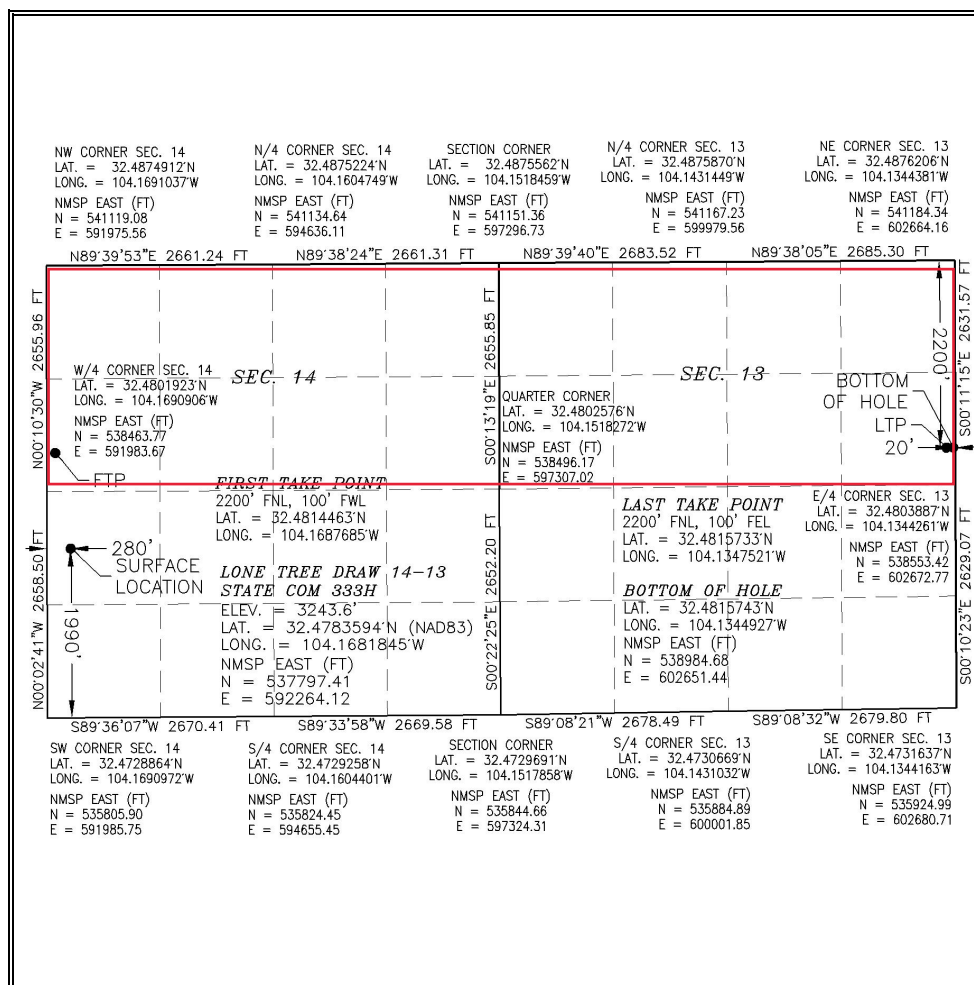

## 17 OPERATOR CERTIFICATION

I hereby certify that the information contained herein is true and complete to the best of my knowledge and belief, and that this organization either owns a working interest or unleased mineral interest in the land including the proposed bottom hole location or has a right to drill this well at this location pursuant to a contract with an owner of such a mineral or working interest, or to a voluntary pooling agreement or a compulsory pooling order heretofore entered by the division.

Signature Chelsey Green Date 08/24/21

CHELSEY GREEN  
Printed Name

CHELSEY.GREEN@DVN.COM  
E-mail Address

## 18 SURVEYOR CERTIFICATION

*I hereby certify that the well location shown on this plat was plotted from field notes of actual surveys made by me or under my supervision, and that the same is true and correct to the best of my belief.*

DECEMBER 8, 2020

Date of Survey

Signature and Seal of Professional Surveyor:

Certificate Number: ~~ELI~~ ELI MONTE JARAMILLO, PLS 12797  
SURVEY NO. 7254A

Intent ☒ As Drilled ☐

API # 30-015-46405		
Operator Name: DEVON ENERGY PRODUCTION COMPANY, L.P.	Property Name: LONE TREE DRAW 14-13 STATE COM	Well Number 333H

## Kick Off Point (KOP)

UL	Section	Township	Range	Lot	Feet	From N/S	Feet	From E/W	County
	14	21S	27E		2136	NORTH	272	WEST	EDDY
Latitude 32.4815					Longitude 104.1683				NAD 83

## First Take Point (FTP)

UL	Section	Township	Range	Lot	Feet	From N/S	Feet	From E/W	County
E	14	21S	27E		2200	NORTH	100	WEST	EDDY
Latitude 32.4814463					Longitude 104.1687685				NAD 83

## Last Take Point (LTP)

UL	Section	Township	Range	Lot	Feet	From N/S	Feet	From E/W	County
H	13	21S	27E		2200	NORTH	100	EAST	EDDY
Latitude 32.4815733					Longitude 104.1347521				NAD 83

Is this well the defining well for the Horizontal Spacing Unit?

☐ YES

Is this well an infill well?

☐ NO

If infill is yes please provide API if available, Operator Name and well number for Defining well for Horizontal Spacing Unit.

API #		
Operator Name:	Property Name:	Well Number

KZ 06/29/2018

SECTION 14, TOWNSHIP 21 SOUTH, RANGE 27 EAST, N.M.P.M.  
EDDY COUNTY, STATE OF NEW MEXICO  
SITE MAP

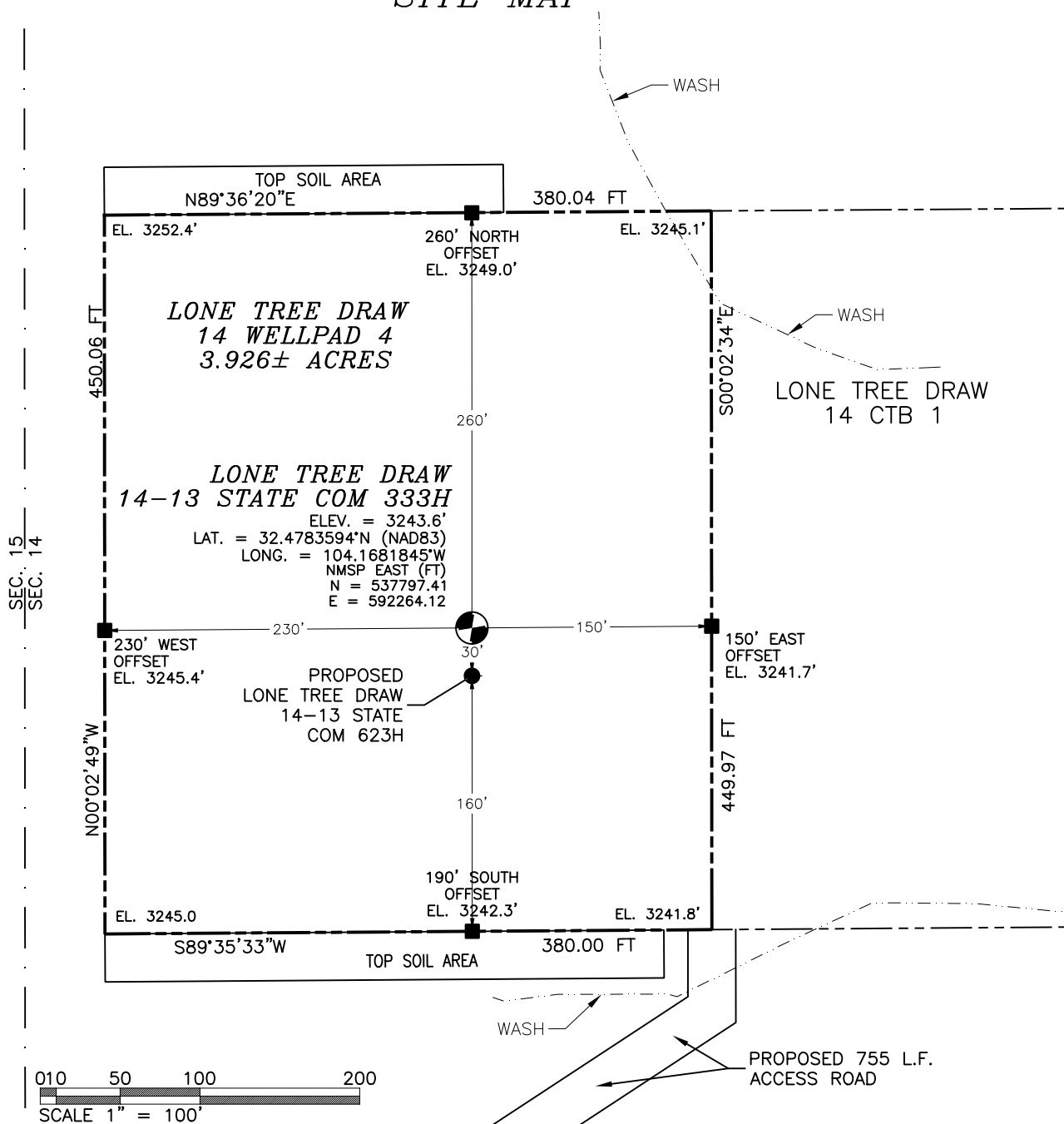

**DIRECTIONS TO LOCATION**

FROM CR. 206 (ILLINOIS CAMP) AND CR. 600 (RAINS) GO EAST ON CR. 600 2.2 MILES, BEND LEFT AND GO NORTHEAST 0.1 MILES, TURN RIGHT AND GO SOUTHEAST 0.52 MILES, BEND LEFT AND GO EAST 0.9 MILES, TURN RIGHT AND GO SOUTH 0.5 MILES, TURN RIGHT AND GO SOUTHWEST 0.8 MILES, TURN LEFT AND GO SOUTHEAST 0.31 MILES TO ROAD SURVEY AND FOLLOW FLAG NORTHEAST 70° THEN NORTH 50° TO THE SOUTHEAST CORNER FOR THIS LOCATION.

I, FILIMON F. JARAMILLO, A NEW MEXICO LICENSED PROFESSIONAL SURVEYOR CERTIFY THAT I DIRECTED AND AM RESPONSIBLE FOR THIS SURVEY, THAT THIS SURVEY IS TRUE AND CORRECT TO THE BEST OF MY KNOWLEDGE AND BELIEF, AND THAT I AM A MEMBER OF THE MINIMUM STANDARDS FOR SURVEYING IN NEW MEXICO.

FILIMON F. JARAMILLO, LICENSE NO. 7080

MADRON SURVEYING, INC.

301 SOUTH CANAL  
(575) 234-3341

CARLSBAD, NEW MEXICO

DEVON ENERGY PRODUCTION COMPANY, L.P.  
**LONE TREE DRAW 14-13 STATE COM 333H**  
LOCATED 1990 FT. FROM THE SOUTH LINE  
AND 280 FT. FROM THE WEST LINE OF  
SECTION 14, TOWNSHIP 21 SOUTH,  
RANGE 27 EAST, N.M.P.M.  
EDDY COUNTY, STATE OF NEW MEXICO

DECEMBER 8, 2020

SURVEY NO. 7254A

SECTION 14, TOWNSHIP 21 SOUTH, RANGE 27 EAST, N.M.P.M.  
 EDDY COUNTY, STATE OF NEW MEXICO  
 INTERIM SITE RECLAMATION

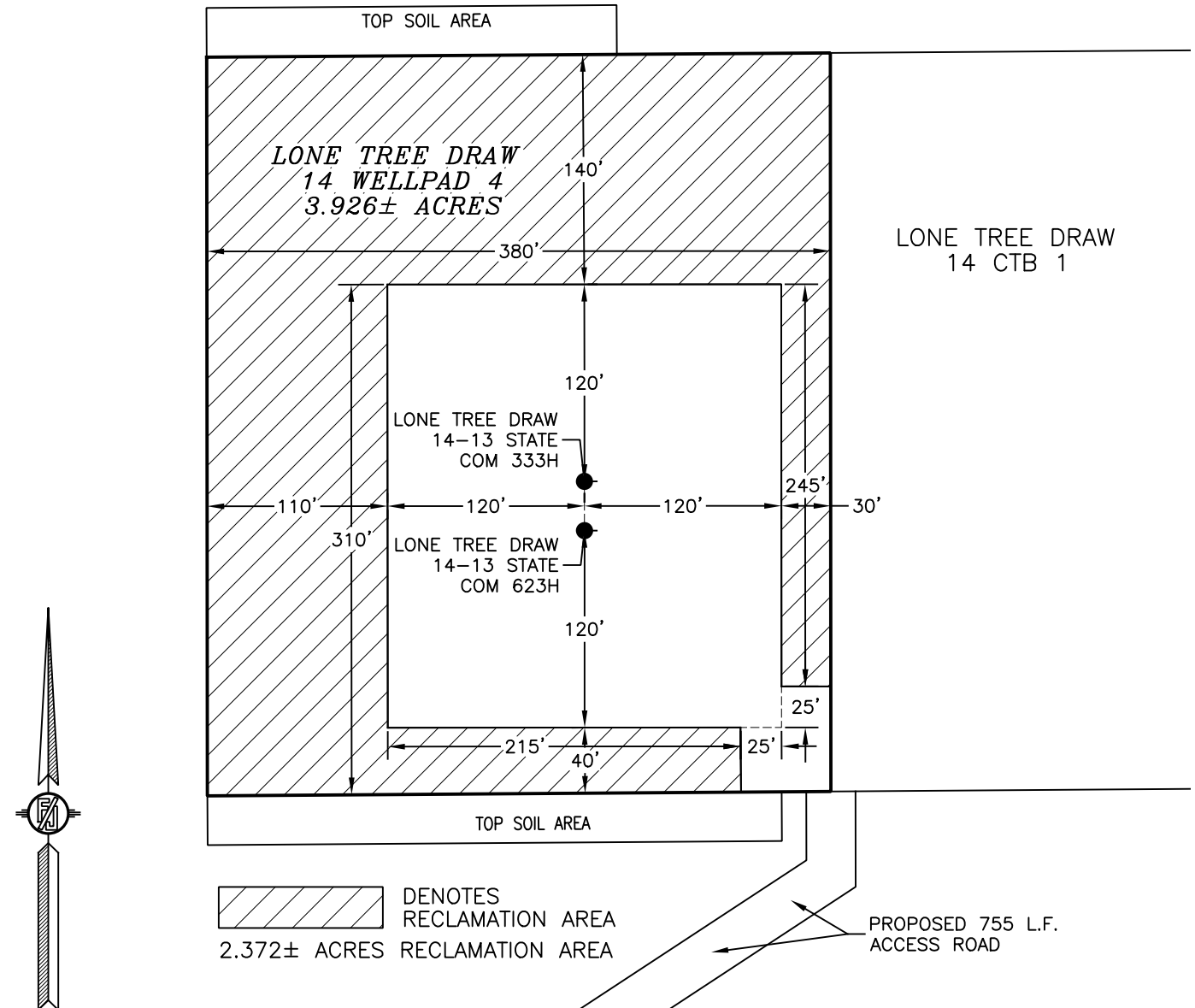

DEVON ENERGY PRODUCTION COMPANY, L.P.  
**LONE TREE DRAW 14-13 STATE COM 333H**  
 LOCATED 1990 FT. FROM THE SOUTH LINE  
 AND 280 FT. FROM THE WEST LINE OF  
 SECTION 14, TOWNSHIP 21 SOUTH,  
 RANGE 27 EAST, N.M.P.M.  
 EDDY COUNTY, STATE OF NEW MEXICO

DECEMBER 8, 2020

MADRON SURVEYING, INC.

301 SOUTH CANAL  
 (575) 234-3341

CARLSBAD, NEW MEXICO

SURVEY NO. 7254A



SECTION 14, TOWNSHIP 21 SOUTH, RANGE 27 EAST, N.M.P.M.  
 EDDY COUNTY, STATE OF NEW MEXICO  
 LOCATION VERIFICATION MAP

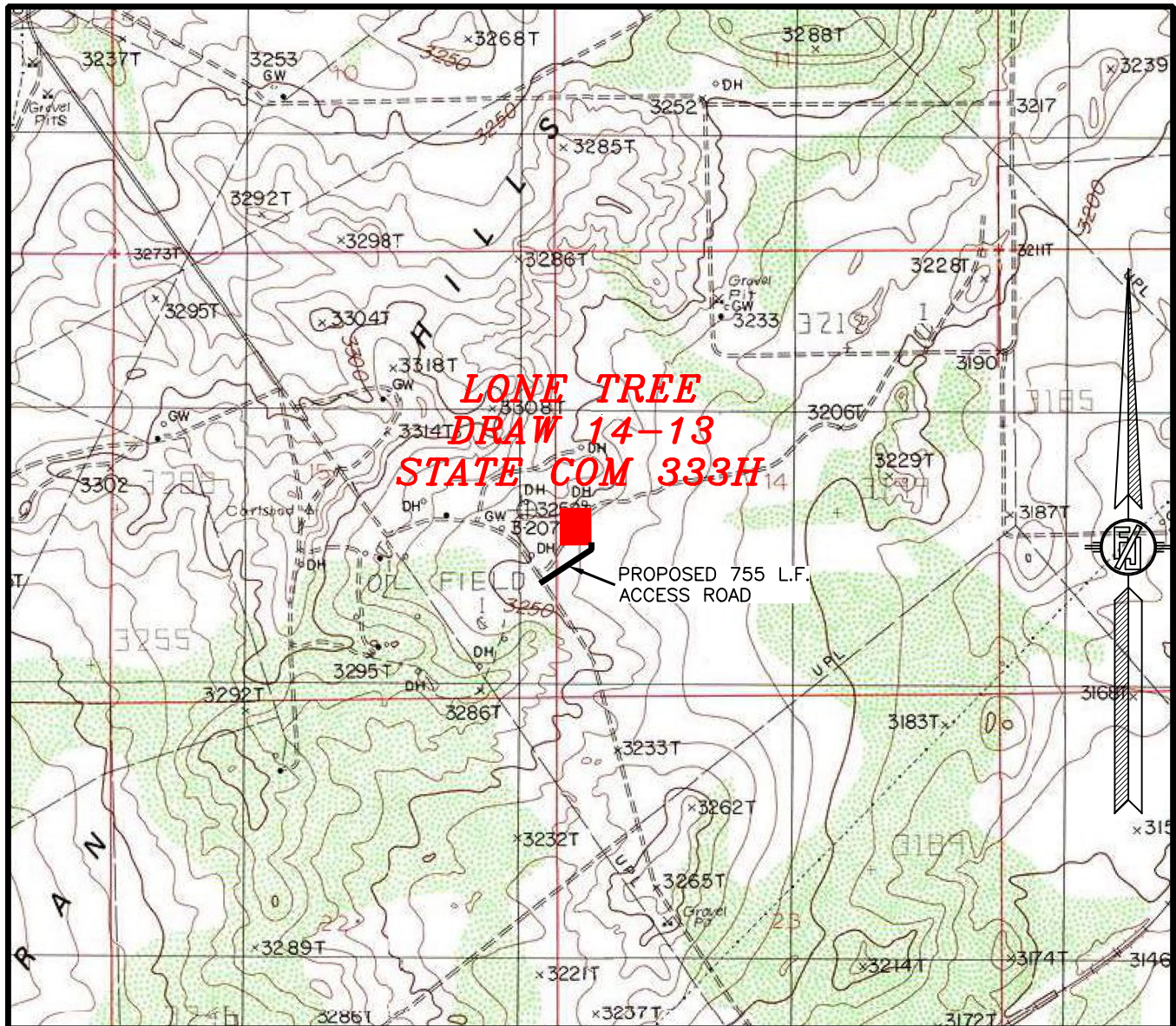

DEVON ENERGY PRODUCTION COMPANY, L.P.  
**LONE TREE DRAW 14-13 STATE COM 333H**  
 LOCATED 1990 FT. FROM THE SOUTH LINE  
 AND 280 FT. FROM THE WEST LINE OF  
 SECTION 14, TOWNSHIP 21 SOUTH,  
 RANGE 27 EAST, N.M.P.M.  
 EDDY COUNTY, STATE OF NEW MEXICO

DECEMBER 8, 2020

MADRON SURVEYING, INC.

301 SOUTH CANAL  
 (575) 234-3341

SURVEY NO. 7254A  
 CARLSBAD, NEW MEXICO



SECTION 14, TOWNSHIP 21 SOUTH, RANGE 27 EAST, N.M.P.M.  
 EDDY COUNTY, STATE OF NEW MEXICO  
 VICINITY MAP

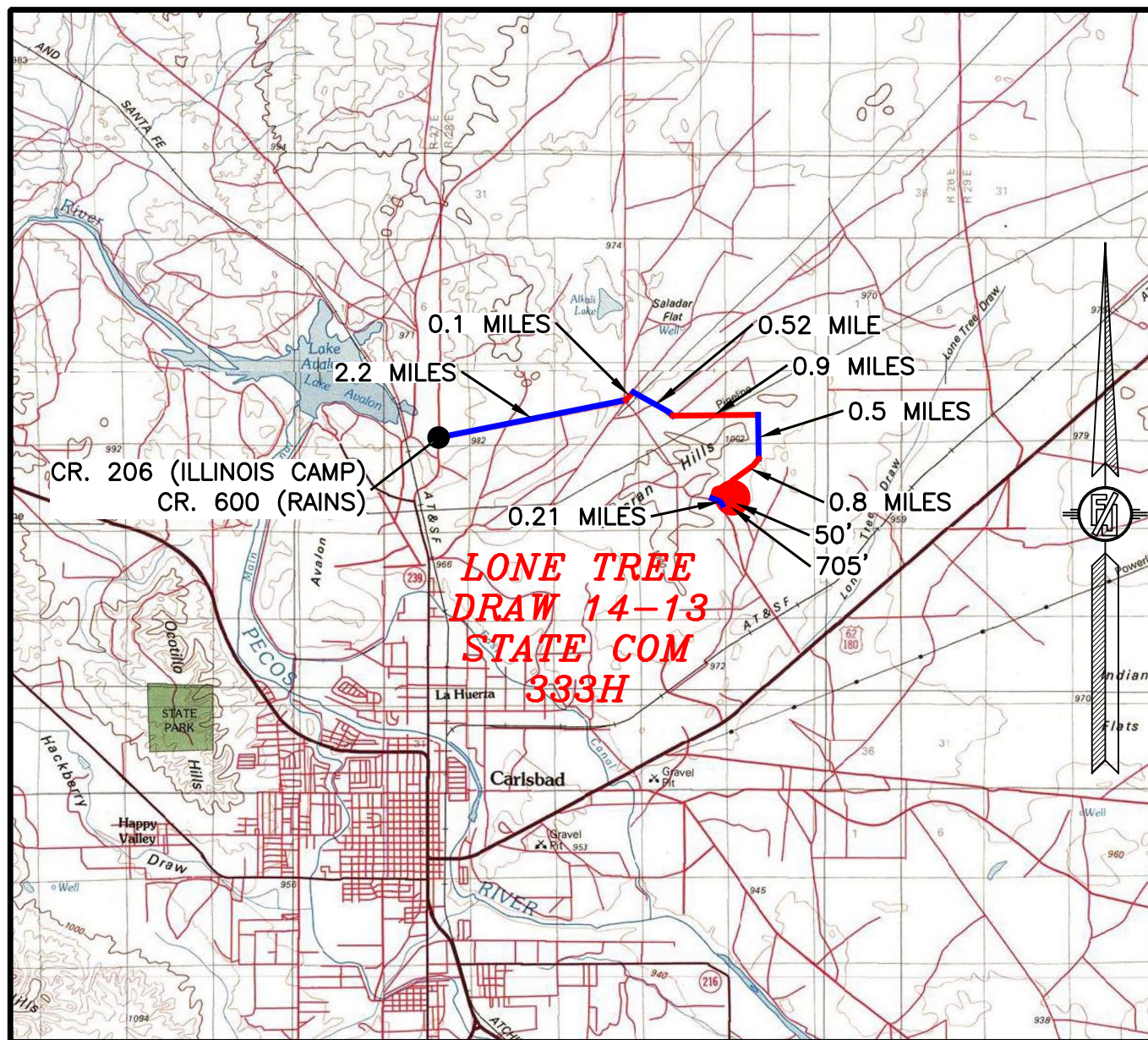

DISTANCES IN MILES

NOT TO SCALE

**DIRECTIONS TO LOCATION**

FROM CR. 206 (ILLINOIS CAMP) AND CR. 600 (RAINS)  
 GO EAST ON CR. 600 2.2 MILES, BEND LEFT AND GO  
 NORTHEAST 0.1 MILES, TURN RIGHT AND GO SOUTHEAST  
 0.52 MILES, BEND LEFT AND GO EAST 0.9 MILES, TURN  
 RIGHT AND GO SOUTH 0.5 MILES, TURN RIGHT AND GO  
 SOUTHWEST 0.8 MILES, TURN LEFT AND GO SOUTHEAST  
 0.21 MILES TO ROAD SURVEY AND FOLLOW FLAGS  
 NORTHEAST 705' THEN NORTH 50' TO THE SOUTHEAST  
 PAD CORNER FOR THIS LOCATION.

**DEVON ENERGY PRODUCTION COMPANY, L.P.**  
**LONE TREE DRAW 14-13 STATE COM 333H**

LOCATED 1990 FT. FROM THE SOUTH LINE  
 AND 280 FT. FROM THE WEST LINE OF  
 SECTION 14, TOWNSHIP 21 SOUTH,  
 RANGE 27 EAST, N.M.P.M.  
 EDDY COUNTY, STATE OF NEW MEXICO

DECEMBER 8, 2020

MADRON SURVEYING, INC.

301 SOUTH CANAL  
 (575) 234-3341

SURVEY NO. 7254A  
 CARLSBAD, NEW MEXICO



SECTION 14, TOWNSHIP 21 SOUTH, RANGE 27 EAST, N.M.P.M.  
 EDDY COUNTY, STATE OF NEW MEXICO  
 AERIAL PHOTO

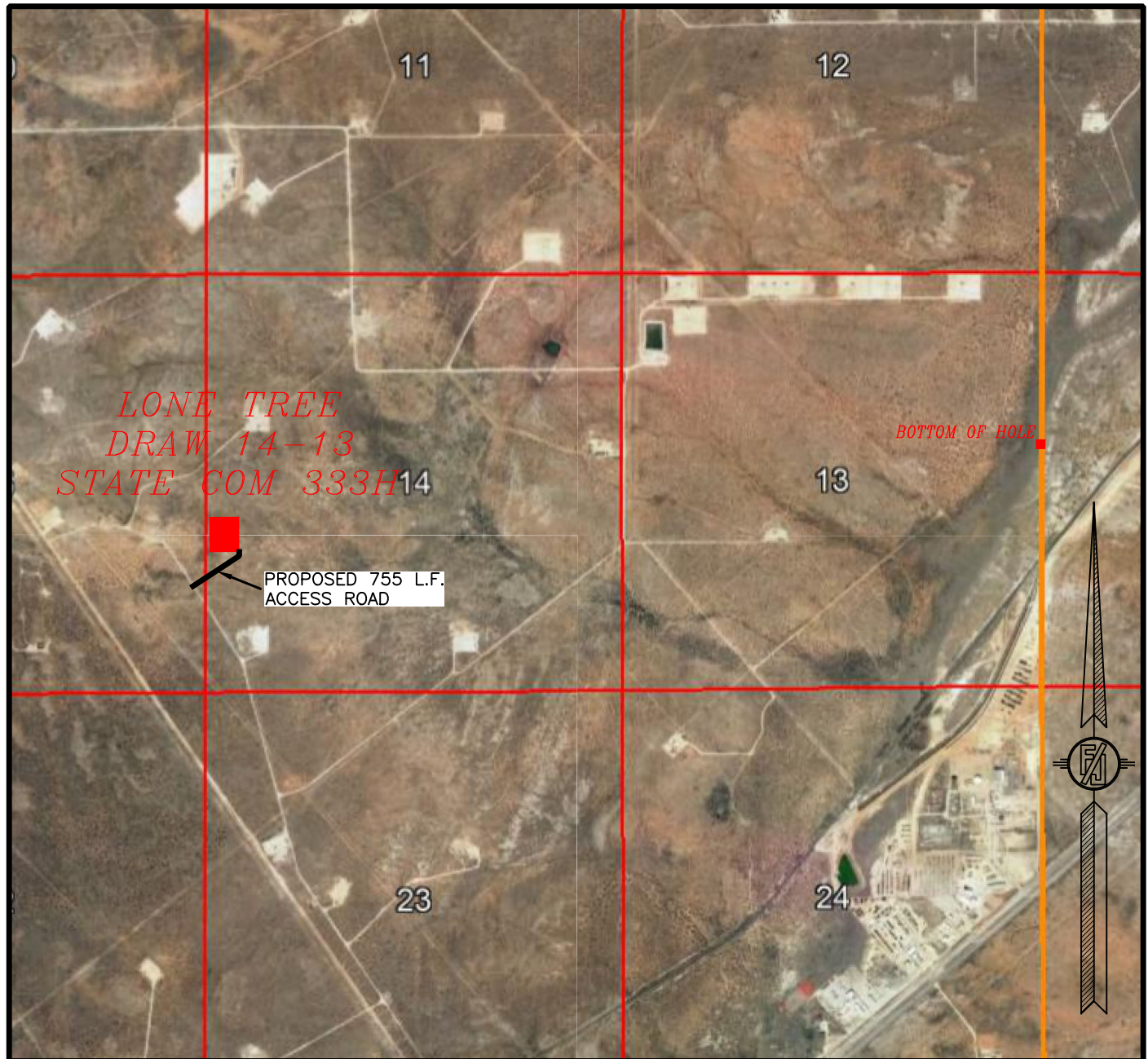

NOT TO SCALE  
 AERIAL PHOTO:  
 GOOGLE EARTH  
 MAR. 2019

DEVON ENERGY PRODUCTION COMPANY, L.P.  
**LONE TREE DRAW 14-13 STATE COM 333H**  
 LOCATED 1990 FT. FROM THE SOUTH LINE  
 AND 280 FT. FROM THE WEST LINE OF  
 SECTION 14, TOWNSHIP 21 SOUTH,  
 RANGE 27 EAST, N.M.P.M.  
 EDDY COUNTY, STATE OF NEW MEXICO

DECEMBER 8, 2020

MADRON SURVEYING, INC. 301 SOUTH CANAL  
 (575) 234-3341

SURVEY NO. 7254A  
 CARLSBAD, NEW MEXICO



SECTION 14, TOWNSHIP 21 SOUTH, RANGE 27 EAST, N.M.P.M.  
 EDDY COUNTY, STATE OF NEW MEXICO  
 AERIAL ACCESS ROUTE MAP

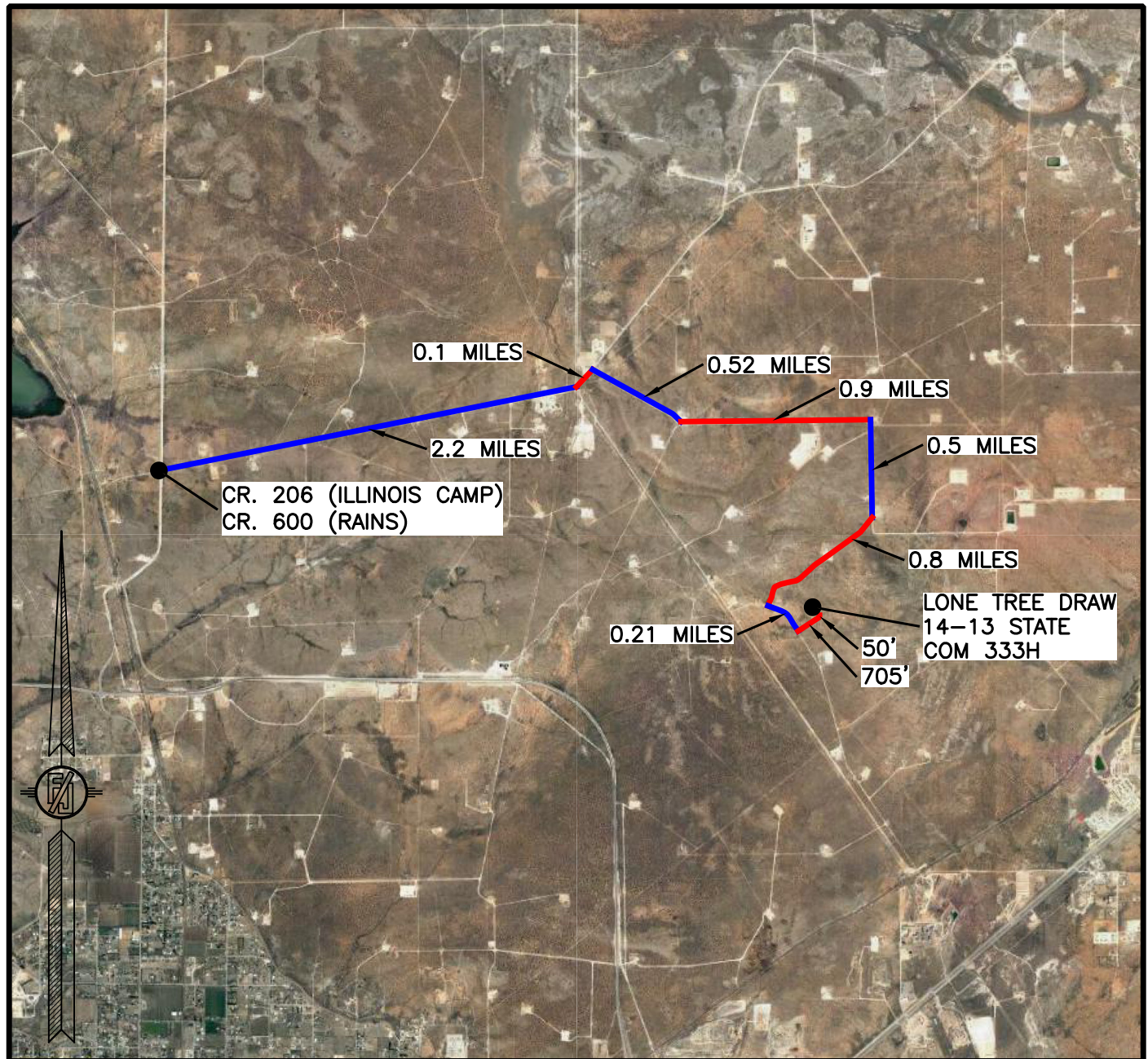

NOT TO SCALE  
 AERIAL PHOTO:  
 GOOGLE EARTH  
 MAR. 2019

DEVON ENERGY PRODUCTION COMPANY, L.P.  
 LONE TREE DRAW 14-13 STATE COM 333H  
 LOCATED 1990 FT. FROM THE SOUTH LINE  
 AND 280 FT. FROM THE WEST LINE OF  
 SECTION 14, TOWNSHIP 21 SOUTH,  
 RANGE 27 EAST, N.M.P.M.  
 EDDY COUNTY, STATE OF NEW MEXICO

DECEMBER 8, 2020

MADRON SURVEYING, INC.

301 SOUTH CANAL  
 (575) 234-3341

SURVEY NO. 7254A  
 CARLSBAD, NEW MEXICO



CROSS-SECTIONS

SECTION A-A'

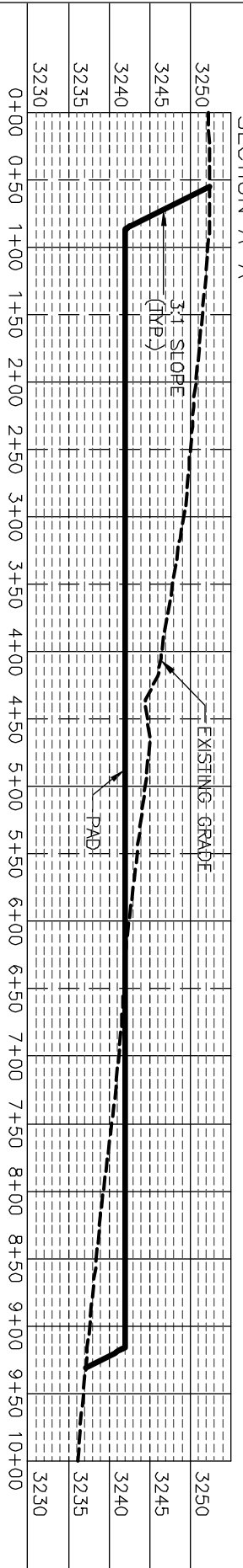

SECTION B-B'

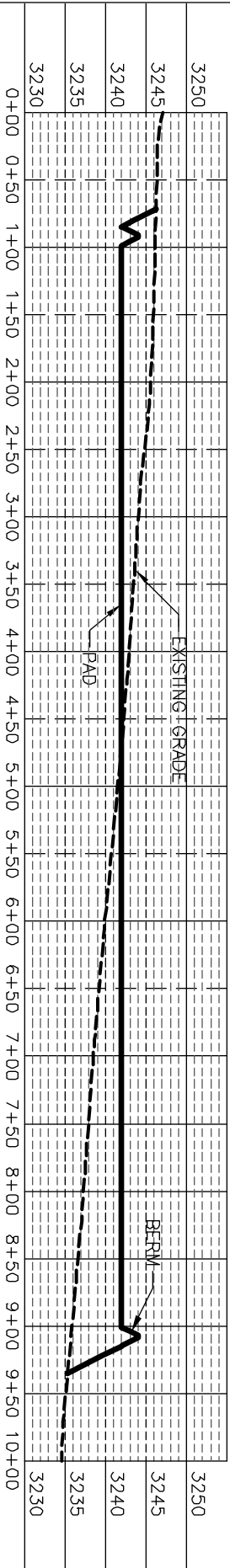

SECTION C-C'

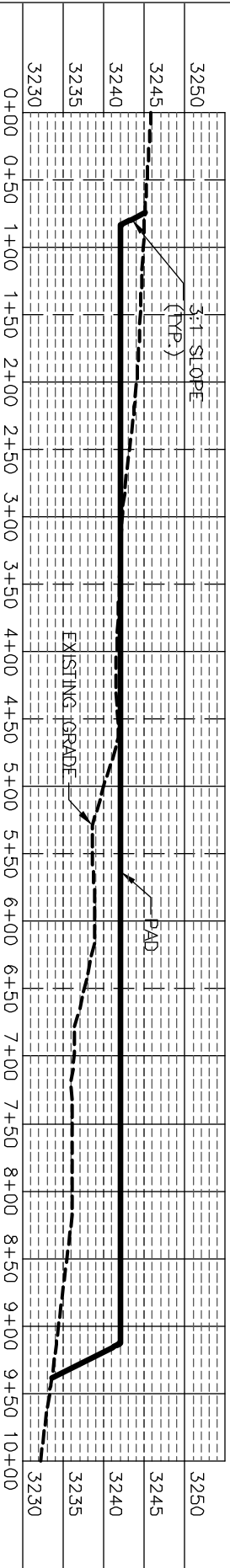

I, FILMON F. JARAMILLO, A NEW MEXICO REGISTERED PROFESSIONAL SURVEYOR CERTIFICATE NO. 10284, AM RESPONSIBLE FOR THIS SURVEY. THE SURVEYING INSTRUMENTS AND APPARATUS USED WERE CALIBRATED AND FOUND TO BE IN ACCORDANCE WITH THE BEST OF MY KNOWLEDGE AND BELIEF. THIS SURVEY AND PLAN MEET THE MINIMUM STANDARDS FOR SURVEYING IN NEW MEXICO.

DEVON ENERGY PRODUCTION COMPANY, L.P.  
PAD GRADING AND CROSS SECTIONS  
FOR LONE TREE DRAW 14-13 STATE COM 333H

SECTION 14, TOWNSHIP 21 SOUTH,  
RANGE 27 EAST, N.M.P.M.  
EDDY COUNTY, STATE OF NEW MEXICO

EARTHWORK QUANTITIES ARE ESTIMATED

CUT	FILL	NET
21151 CU. YD	27897 CU. YD	6746 CU. YD (FILL)

012 60 120 240  
SCALE 1" = 120' - 1" = 20' VER

FILMON F. JARAMILLO, P.E.

PROFESSIONAL SURVEYING, INC.

301 SOUTH CANAL  
(979) 234-3341

DECEMBER 8, 2020  
CARLSBAD, NEW MEXICO

SHEET 2-2  
SURVEY NO. 7254A



**ACCESS ROAD PLAT (AA000221611)**

ACCESS ROAD FOR LONE TREE DRAW 14 CTB 1 & WELLPAD 4  
(LONE TREE DRAW 14-13 STATE COM 333H & 623H)

DEVON ENERGY PRODUCTION COMPANY, L.P.  
CENTERLINE SURVEY OF AN ACCESS ROAD CROSSING  
SECTION 15, TOWNSHIP 21 SOUTH, RANGE 27 EAST, N.M.P.M.  
EDDY COUNTY, STATE OF NEW MEXICO  
DECEMBER 8, 2020

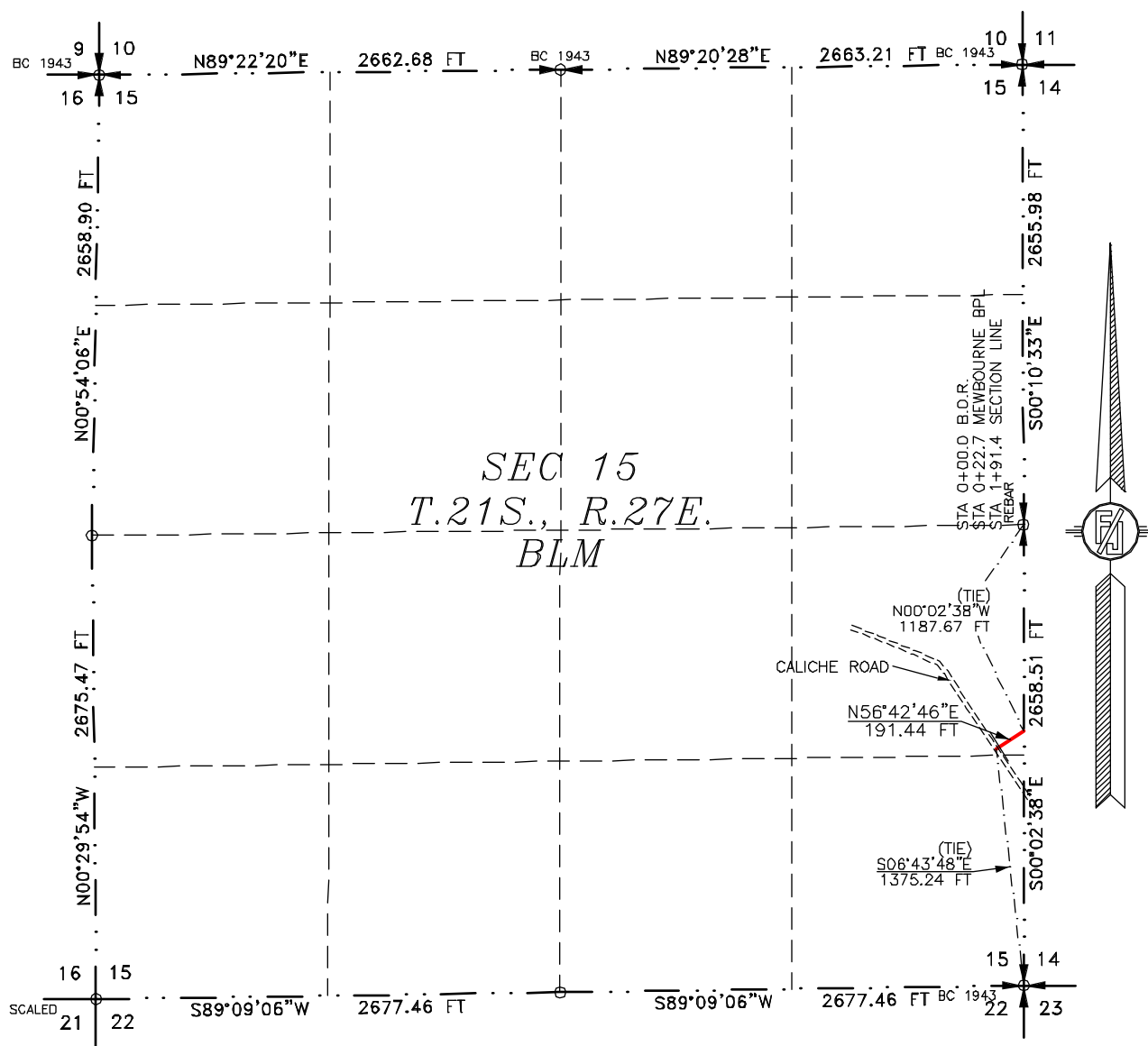

SEE NEXT SHEET (2-4) FOR DESCRIPTION

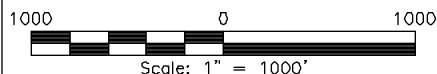
**GENERAL NOTES**

- 1.) THE INTENT OF THIS ROUTE SURVEY IS TO ACQUIRE AN EASEMENT.
- 2.) BASIS OF BEARING AND DISTANCE IS NMSP EAST (NAD83) MODIFIED TO SURFACE COORDINATES. NAD 83 (FEET) AND NAVD 88 (FEET) COORDINATE SYSTEMS USED IN THE SURVEY.

SHEET: 1-4

MADRON SURVEYING, INC. 301 SOUTH CANAL CARLSBAD, NEW MEXICO (575) 234-3341

**SURVEYOR CERTIFICATE**

I, FILMON F. JARAMILLO, A NEW MEXICO PROFESSIONAL SURVEYOR NO. 12797, HEREBY CERTIFY THAT I HAVE CONDUCTED AND AM RESPONSIBLE FOR THIS SURVEY, THAT THIS SURVEY IS TRUE AND CORRECT TO THE BEST OF MY KNOWLEDGE AND BELIEF, AND THAT THIS SURVEY AND PLAT MEET THE MINIMUM STANDARDS FOR LAND SURVEYING IN THE STATE OF NEW MEXICO.

IN WITNESS WHEREOF THIS CERTIFICATE IS EXECUTED AT CARLSBAD, NEW MEXICO, THIS 8th DAY OF DECEMBER 2020

FILMON F. JARAMILLO, PLS. 12797  
MADRON SURVEYING, INC.  
301 SOUTH CANAL  
CARLSBAD, NEW MEXICO 88220  
Phone (575) 234-3341

SURVEY NO. 7254A

**ACCESS ROAD PLAT (AA000221611)**

ACCESS ROAD FOR LONE TREE DRAW 14 CTB 1 & WELLPAD 4  
(LONE TREE DRAW 14-13 STATE COM 333H & 623H)

**DEVON ENERGY PRODUCTION COMPANY, L.P.**  
**CENTERLINE SURVEY OF AN ACCESS ROAD CROSSING**  
**SECTION 15, TOWNSHIP 21 SOUTH, RANGE 27 EAST, N.M.P.M.**  
**EDDY COUNTY, STATE OF NEW MEXICO**  
**DECEMBER 8, 2020**

**DESCRIPTION**

A STRIP OF LAND 30 FEET WIDE CROSSING BUREAU OF LAND MANAGEMENT LAND IN SECTION 15, TOWNSHIP 21 SOUTH, RANGE 27 EAST, N.M.P.M., EDDY COUNTY, STATE OF NEW MEXICO AND BEING 15 FEET EACH SIDE OF THE FOLLOWING DESCRIBED CENTERLINE SURVEY:

BEGINNING AT A POINT WITHIN THE NE/4 SE/4 OF SAID SECTION 15, TOWNSHIP 21 SOUTH, RANGE 27 EAST, N.M.P.M., WHENCE THE SOUTHEAST CORNER OF SAID SECTION 15, TOWNSHIP 21 SOUTH, RANGE 27 EAST, N.M.P.M. BEARS S06°43'48"E, A DISTANCE OF 1375.24 FEET;  
THENCE N56°42'46"E A DISTANCE OF 191.44 FEET THE TERMINUS OF THIS CENTERLINE SURVEY, WHENCE THE EAST QUARTER CORNER OF SAID SECTION 15, TOWNSHIP 21 SOUTH, RANGE 27 EAST, N.M.P.M. BEARS N00°02'38"W, A DISTANCE OF 1187.67 FEET;

SAID STRIP OF LAND BEING 191.44 FEET OR 11.60 RODS IN LENGTH, CONTAINING 0.132 ACRES MORE OR LESS AND BEING ALLOCATED BY FORTIES AS FOLLOWS:

NE/4 SE/4    191.44 L.F.    11.60 RODS    0.132 ACRES

**GENERAL NOTES**

1.) THE INTENT OF THIS ROUTE SURVEY IS TO ACQUIRE AN EASEMENT.

2.) BASIS OF BEARING AND DISTANCE IS NMSP EAST (NAD83) MODIFIED TO SURFACE COORDINATES. NAD 83 (FEET) AND NAVD 88 (FEET) COORDINATE SYSTEMS USED IN THE SURVEY.

SHEET: 2-4

**MADRON SURVEYING, INC.** 301 SOUTH CANAL CARLSBAD, NEW MEXICO (575) 234-3341

**SURVEYOR CERTIFICATE**

I, FILIMON F. JARAMILLO, A NEW MEXICO PROFESSIONAL SURVEYOR NO. 12797, HEREBY CERTIFY THAT I HAVE CONDUCTED AND AM RESPONSIBLE FOR THIS SURVEY, THAT THIS SURVEY IS TRUE AND CORRECT TO THE BEST OF MY KNOWLEDGE AND BELIEF, AND THAT THIS SURVEY AND PLAT MEET THE MINIMUM STANDARDS FOR LAND SURVEYING IN THE STATE OF NEW MEXICO.

IN WITNESS WHEREOF THIS CERTIFICATE IS EXECUTED AT CARLSBAD, NEW MEXICO, THIS 8<sup>TH</sup> DAY OF DECEMBER 2020

FILIMON F. JARAMILLO, PLS  
12797  
NEW MEXICO PROFESSIONAL SURVEYOR

MADRON SURVEYING, INC.  
301 SOUTH CANAL  
CARLSBAD, NEW MEXICO 88220  
Phone (575) 234-3341

SURVEY NO. 7254A

**ACCESS ROAD PLAT (AA000221611)**

ACCESS ROAD FOR LONE TREE DRAW 14 CTB 1 & WELLPAD 4  
(LONE TREE DRAW 14-13 STATE COM 333H & 623H)

DEVON ENERGY PRODUCTION COMPANY, L.P.  
CENTERLINE SURVEY OF AN ACCESS ROAD CROSSING  
SECTION 14, TOWNSHIP 21 SOUTH, RANGE 27 EAST, N.M.P.M.  
EDDY COUNTY, STATE OF NEW MEXICO  
DECEMBER 8, 2020

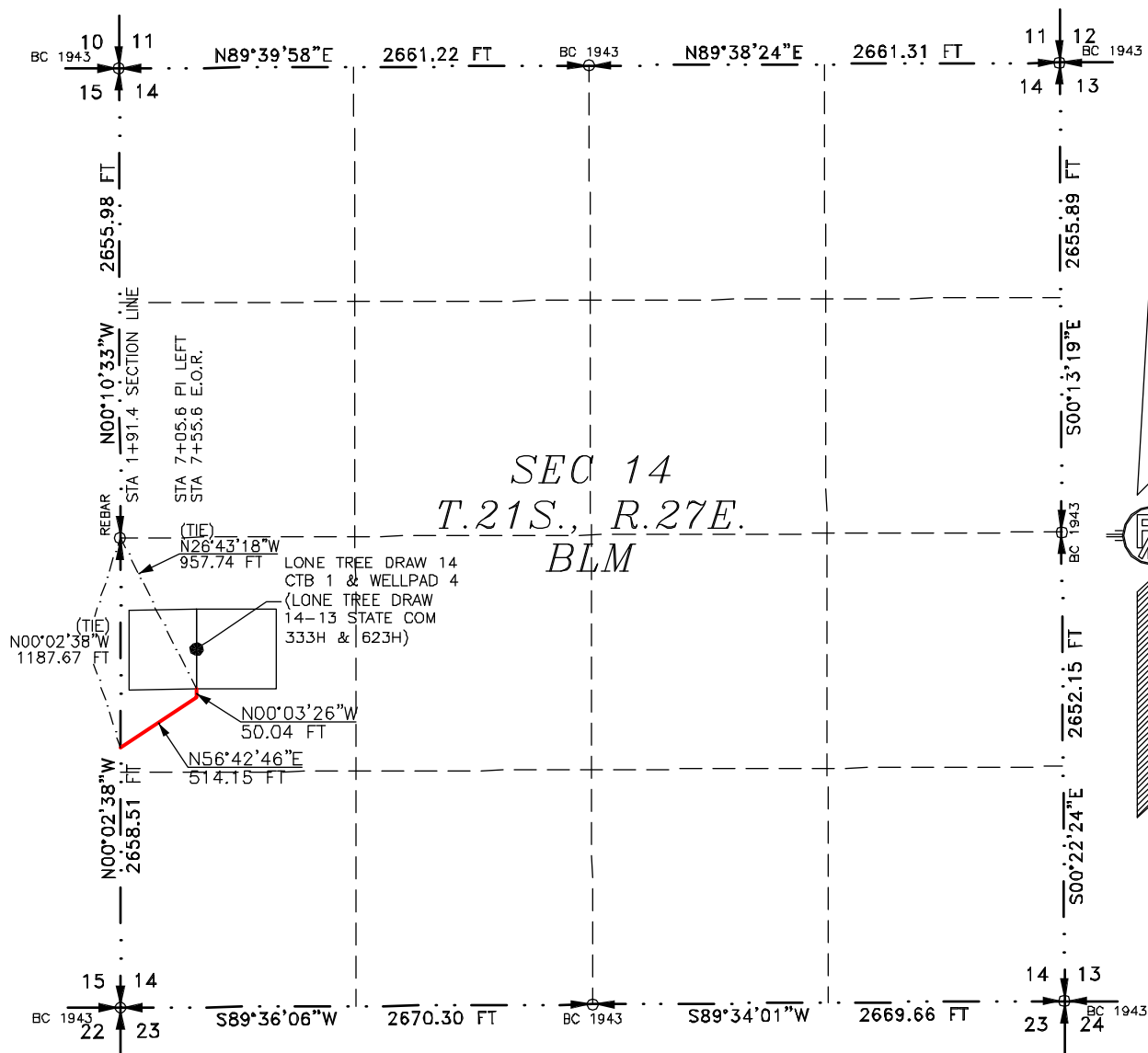

SEE NEXT SHEET (4-4) FOR DESCRIPTION

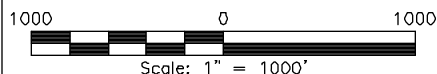
**GENERAL NOTES**

- 1.) THE INTENT OF THIS ROUTE SURVEY IS TO ACQUIRE AN EASEMENT.
- 2.) BASIS OF BEARING AND DISTANCE IS NMSP EAST (NAD83) MODIFIED TO SURFACE COORDINATES. NAD 83 (FEET) AND NAVD 88 (FEET) COORDINATE SYSTEMS USED IN THE SURVEY.

SHEET: 3-4

MADRON SURVEYING, INC. 301 SOUTH CANAL CARLSBAD, NEW MEXICO (575) 234-3341

**SURVEYOR CERTIFICATE**

I, FILMON F. JARAMILLO, A NEW MEXICO PROFESSIONAL SURVEYOR NO. 12797, HEREBY CERTIFY THAT I HAVE CONDUCTED AND AM RESPONSIBLE FOR THIS SURVEY, THAT THIS SURVEY IS TRUE AND CORRECT TO THE BEST OF MY KNOWLEDGE AND BELIEF, AND THAT THIS SURVEY AND PLAT MEET THE MINIMUM STANDARDS FOR LAND SURVEYING IN THE STATE OF NEW MEXICO.

IN WITNESS WHEREOF THIS CERTIFICATE IS EXECUTED AT CARLSBAD, NEW MEXICO, THIS 8<sup>TH</sup> DAY OF DECEMBER 2020

FILMON F. JARAMILLO, PLS. 12797  
MADRON SURVEYING, INC.  
301 SOUTH CANAL  
CARLSBAD, NEW MEXICO 88220  
Phone (575) 234-3341

SURVEY NO. 7254A



**ACCESS ROAD PLAT (AA000221611)**

ACCESS ROAD FOR LONE TREE DRAW 14 CTB 1 & WELLPAD 4  
(LONE TREE DRAW 14-13 STATE COM 333H & 623H)

**DEVON ENERGY PRODUCTION COMPANY, L.P.**  
**CENTERLINE SURVEY OF AN ACCESS ROAD CROSSING**  
**SECTION 14, TOWNSHIP 21 SOUTH, RANGE 27 EAST, N.M.P.M.**  
**EDDY COUNTY, STATE OF NEW MEXICO**  
**DECEMBER 8, 2020**

**DESCRIPTION**

A STRIP OF LAND 30 FEET WIDE CROSSING BUREAU OF LAND MANAGEMENT LAND IN SECTION 14, TOWNSHIP 21 SOUTH, RANGE 27 EAST, N.M.P.M., EDDY COUNTY, STATE OF NEW MEXICO AND BEING 15 FEET EACH SIDE OF THE FOLLOWING DESCRIBED CENTERLINE SURVEY:

BEGINNING AT A POINT WITHIN THE NW/4 SW/4 OF SAID SECTION 14, TOWNSHIP 21 SOUTH, RANGE 27 EAST, N.M.P.M., WHENCE THE WEST QUARTER CORNER OF SAID SECTION 14, TOWNSHIP 21 SOUTH, RANGE 27 EAST, N.M.P.M. BEARS N00°02'38"W, A DISTANCE OF 1187.67 FEET;  
THENCE N56°42'46"E A DISTANCE OF 514.15 FEET TO AN ANGLE POINT OF THE LINE HEREIN DESCRIBED;  
THENCE N00°03'26"W A DISTANCE OF 50.04 FEET THE TERMINUS OF THIS CENTERLINE SURVEY, WHENCE THE WEST QUARTER CORNER OF SAID SECTION 14, TOWNSHIP 21 SOUTH, RANGE 27 EAST, N.M.P.M. BEARS N26°43'18"W, A DISTANCE OF 957.74 FEET;

SAID STRIP OF LAND BEING 564.19 FEET OR 34.19 RODS IN LENGTH, CONTAINING 0.389 ACRES MORE OR LESS AND BEING ALLOCATED BY FORTIES AS FOLLOWS:

NW/4 SW/4    564.19 L.F.    34.19 RODS    0.389 ACRES

**GENERAL NOTES**

- 1.) THE INTENT OF THIS ROUTE SURVEY IS TO ACQUIRE AN EASEMENT.
- 2.) BASIS OF BEARING AND DISTANCE IS NMSP EAST (NAD83) MODIFIED TO SURFACE COORDINATES. NAD 83 (FEET) AND NAVD 88 (FEET) COORDINATE SYSTEMS USED IN THE SURVEY.

SHEET: 4-4

**MADRON SURVEYING, INC.** 301 SOUTH CANAL CARLSBAD, NEW MEXICO (575) 234-3341

**SURVEYOR CERTIFICATE**

I, FILIMON F. JARAMILLO, A NEW MEXICO PROFESSIONAL SURVEYOR NO. 12797, HEREBY CERTIFY THAT I HAVE CONDUCTED AND AM RESPONSIBLE FOR THIS SURVEY, THAT THIS SURVEY IS TRUE AND CORRECT TO THE BEST OF MY KNOWLEDGE AND BELIEF, AND THAT THIS SURVEY AND PLAT MEET THE MINIMUM STANDARDS FOR LAND SURVEYING IN THE STATE OF NEW MEXICO.

IN WITNESS WHEREOF THIS CERTIFICATE IS EXECUTED AT CARLSBAD, NEW MEXICO, THIS 19<sup>TH</sup> DAY OF DECEMBER 2020

FILIMON F. JARAMILLO, PLS. 12797  
MADRON SURVEYING, INC.  
301 SOUTH CANAL  
CARLSBAD, NEW MEXICO 88220  
Phone (575) 234-3341

SURVEY NO. 7254A

**District I**  
1625 N. French Dr., Hobbs, NM 88240  
Phone:(575) 393-6161 Fax:(575) 393-0720  
**District II**  
811 S. First St., Artesia, NM 88210  
Phone:(575) 748-1283 Fax:(575) 748-9720  
**District III**  
1000 Rio Brazos Rd., Aztec, NM 87410  
Phone:(505) 334-6178 Fax:(505) 334-6170  
**District IV**  
1220 S. St Francis Dr., Santa Fe, NM 87505  
Phone:(505) 476-3470 Fax:(505) 476-3462

**State of New Mexico**  
**Energy, Minerals and Natural Resources**  
**Oil Conservation Division**  
**1220 S. St Francis Dr.**  
**Santa Fe, NM 87505**

COMMENTS  
  
Action 44231

COMMENTS

Operator: DEVON ENERGY PRODUCTION COMPANY, LP 333 West Sheridan Ave. Oklahoma City, OK 73102	OGRID: 6137
	Action Number: 44231
	Action Type: [C-103] NOI General Sundry (C-103X)

COMMENTS

Created By	Comment	Comment Date
kpickford	Defining well 30-015-46402 LONE TREE DRAW 14 13 STATE COM #332H	12/16/2022

**District I**  
1625 N. French Dr., Hobbs, NM 88240  
Phone:(575) 393-6161 Fax:(575) 393-0720

**District II**  
811 S. First St., Artesia, NM 88210  
Phone:(575) 748-1283 Fax:(575) 748-9720

**District III**  
1000 Rio Brazos Rd., Aztec, NM 87410  
Phone:(505) 334-6178 Fax:(505) 334-6170

**District IV**  
1220 S. St Francis Dr., Santa Fe, NM 87505  
Phone:(505) 476-3470 Fax:(505) 476-3462

**State of New Mexico**  
**Energy, Minerals and Natural Resources**  
**Oil Conservation Division**  
**1220 S. St Francis Dr.**  
**Santa Fe, NM 87505**

CONDITIONS

Action 44231

CONDITIONS

Operator: DEVON ENERGY PRODUCTION COMPANY, LP 333 West Sheridan Ave. Oklahoma City, OK 73102	OGRID: 6137
	Action Number: 44231
	Action Type: [C-103] NOI General Sundry (C-103X)

CONDITIONS

Created By	Condition	Condition Date
kpickford	Adhere to previous NMOCD Conditions of Approval	12/16/2022