

Well Name: CRUNCH BERRY 6 FEDERAL COM	Well Location: T22S / R34E / SEC 6 / LOT 3 / 32.427181 / -103.51159	County or Parish/State: LEA / NM
Well Number: 603H	Type of Well: OIL WELL	Allottee or Tribe Name:
Lease Number: NMNM129267	Unit or CA Name:	Unit or CA Number:
US Well Number: 3002548379	Well Status: Drilling Well	Operator: CENTENNIAL RESOURCE PRODUCTION LLC

Notice of Intent

Sundry ID: 2388444

Type of Submission: Notice of Intent	Type of Action: Facility
Date Sundry Submitted: 05/21/2021	Time Sundry Submitted: 11:21
Date proposed operation will begin: 06/13/2021	

Procedure Description: Centennial Resource Prod, LLC would like to request to move the proposed facility to the Northwest of the approved Crunch Berry 6 Federal Com well pad. This well pad was approved during the onsite and this change will have less surface disturbance than the original proposed facility location. Attached are the updated plats. This change was verbally approved via email by Bob Ballard on 5/18/21.

Surface Disturbance

Is any additional surface disturbance proposed?: No

NOI Attachments

Procedure Description

- CRUNCH_BERRY_6_FEDERAL_COM_PAD_UPDATED_FACILITY_GRADING_20210521112123.pdf
- CRUNCH_BERRY_6_FEDERAL_PADS_EXHIBIT_A_UPDATED_FACILITY_20210521112116.pdf

Received by OCD: 12/23/2022 10:12:06 AM

Page 2 of 6

Well Name: CRUNCH BERRY 6 FEDERAL COM	Well Location: T22S / R34E / SEC 6 / LOT 3 / 32.427181 / -103.51159	County or Parish/State: LEA / NM
Well Number: 603H	Type of Well: OIL WELL	Allottee or Tribe Name:
Lease Number: NMNM129267	Unit or CA Name:	Unit or CA Number:
US Well Number: 3002548379	Well Status: Drilling Well	Operator: CENTENNIAL RESOURCE PRODUCTION LLC

Conditions of Approval

Specialist Review

Crunch_BerryFedCom_COAs_20210727100637.docx

Operator

I certify that the foregoing is true and correct. Title 18 U.S.C. Section 1001 and Title 43 U.S.C. Section 1212, make it a crime for any person knowingly and willfully to make to any department or agency of the United States any false, fictitious or fraudulent statements or representations as to any matter within its jurisdiction. Electronic submission of Sundry Notices through this system satisfies regulations requiring a

Operator Electronic Signature: SARAH FERREYROS	Signed on: MAY 21, 2021 11:21 AM
Name: CENTENNIAL RESOURCE PRODUCTION LLC	
Title: Regulatory Manager	
Street Address: 1001 17th Street, Suite 1800	
City: Denver	State: CO
Phone: (720) 499-1454	
Email address: Sarah.Ferreyros@cdevinc.com	

Field

Representative Name:		
Street Address:		
City:	State:	Zip:
Phone:		
Email address:		

BLM Point of Contact

BLM POC Name: CODY LAYTON	BLM POC Title: Assistant Field Manager Lands & Minerals
BLM POC Phone: 5752345959	BLM POC Email Address: clayton@blm.gov
Disposition: Approved	Disposition Date: 12/19/2022
Signature: Cody Layton	

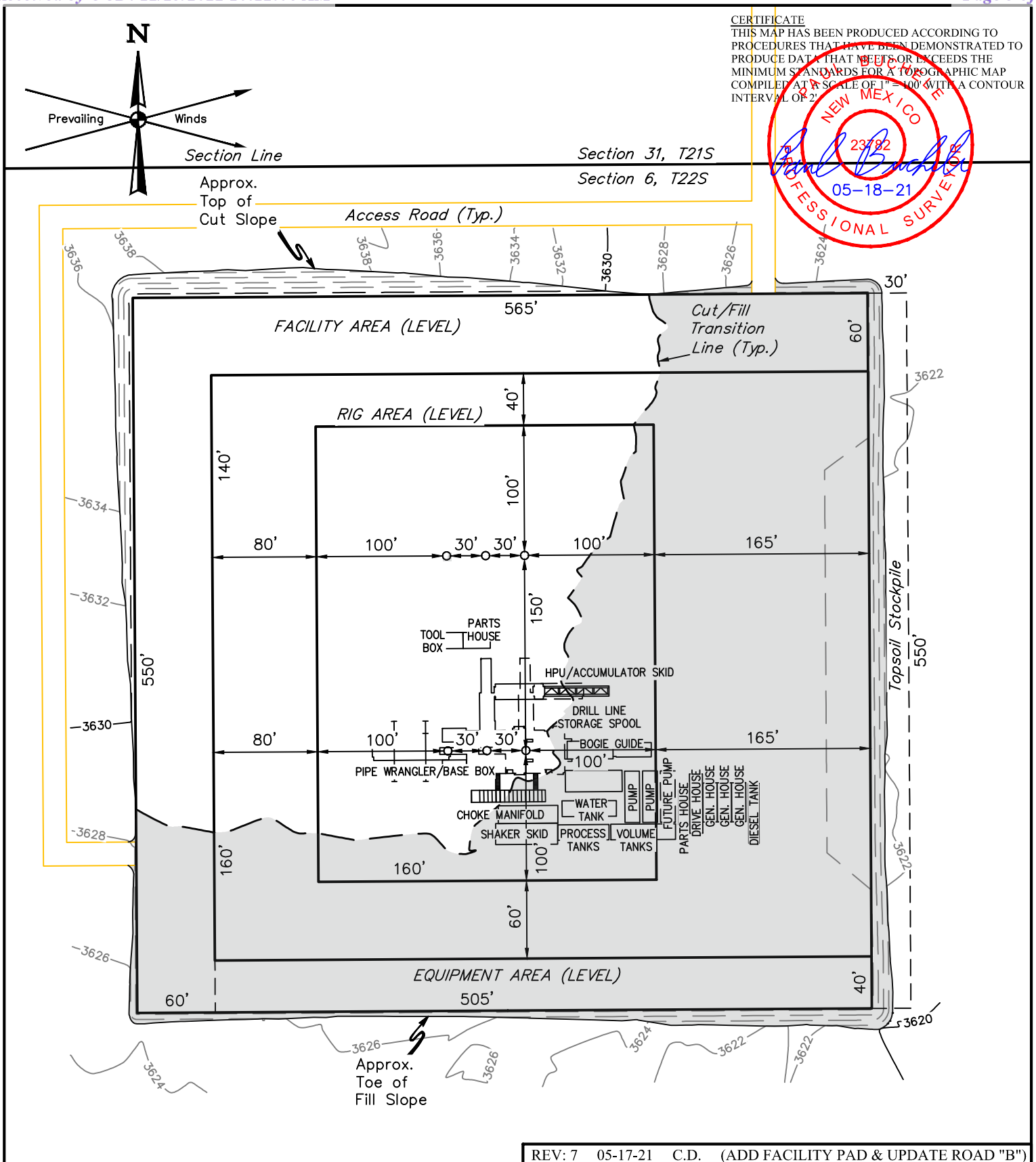
**NOTES:**

- Contours shown at 2' intervals.

CENTENNIAL RESOURCE PRODUCTION, LLC

CRUNCH BERRY 6 FEDERAL COM
601H, 702H, 603H, 204H, 303H & 504H
LOT 3, SECTION 6, T22S, R34E, N.M.P.M.
LEA COUNTY, NEW MEXICO

SURVEYED BY	S.L., C.H.	08-09-19	SCALE
DRAWN BY	T.A.	09-16-19	1" = 100'
TYPICAL RIG LAYOUT			FIGURE #3



UELS, LLC
Corporate Office * 85 South 200 East
Vernal, UT 84078 * (435) 789-1017

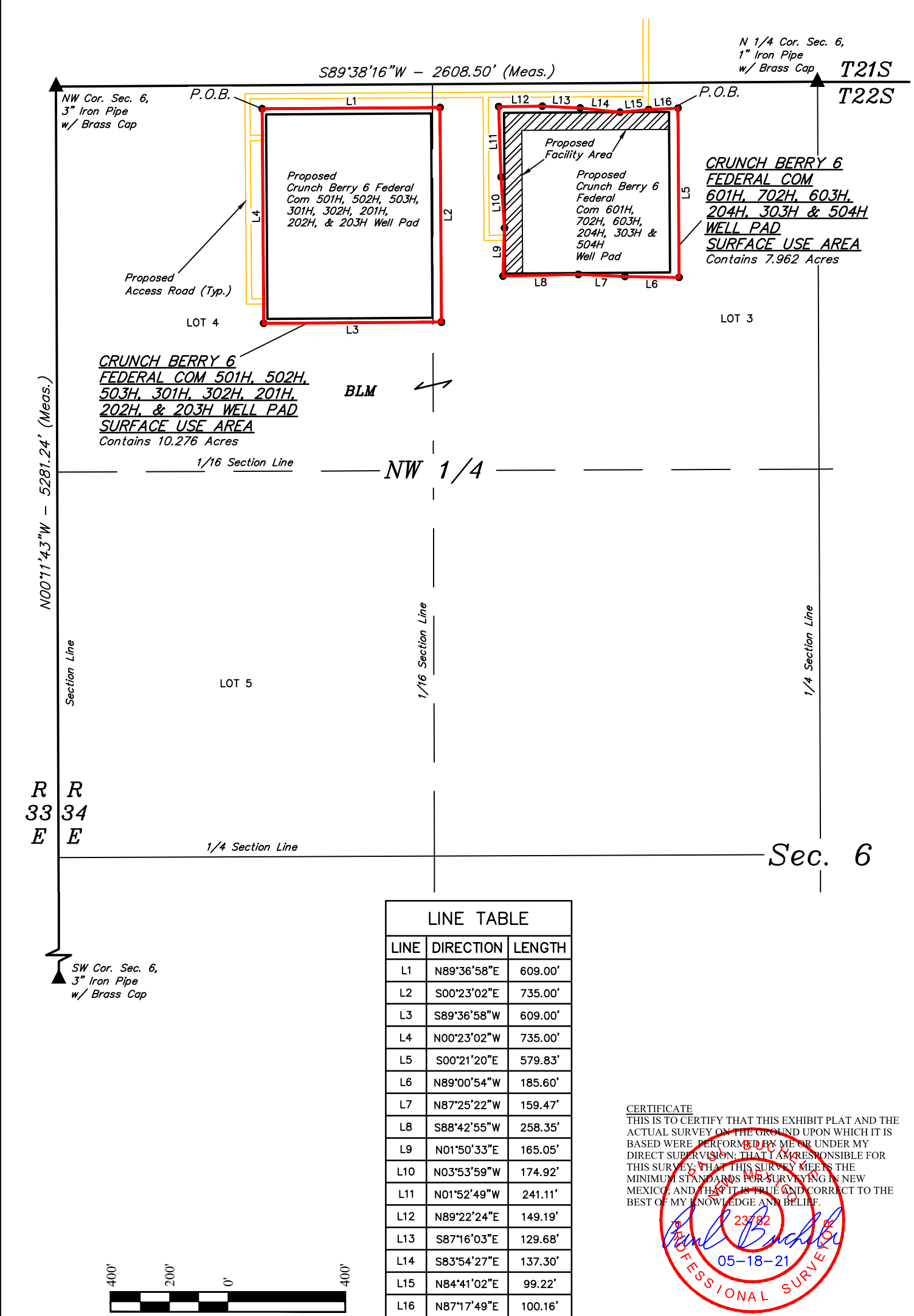

LINE TABLE		
LINE	DIRECTION	LENGTH
L1	N89°36'58"E	609.00'
L2	S00°23'02"E	735.00'
L3	S89°36'58"W	609.00'
L4	N00°23'02"W	735.00'
L5	S00°21'20"E	579.83'
L6	N89°00'54"W	185.60'
L7	N87°25'22"W	159.47'
L8	S88°42'55"W	258.35'
L9	N01°50'33"E	165.05'
L10	N03°53'59"W	174.92'
L11	N01°52'49"W	241.11'
L12	N89°22'24"E	149.19'
L13	S87°16'03"E	129.68'
L14	S83°54'27"E	137.30'
L15	N84°41'02"E	99.22'
L16	N87°17'49"E	100.16'

CERTIFICATE
THIS IS TO CERTIFY THAT THIS EXHIBIT PLAT AND THE ACTUAL SURVEY ON THE GROUND UPON WHICH IT IS BASED WERE PERFORMED BY ME OR UNDER MY DIRECT SUPERVISION; THAT I AM RESPONSIBLE FOR THIS SURVEY; THAT THIS SURVEY MEETS THE MINIMUM STANDARDS FOR SURVEYING IN NEW MEXICO; AND THAT IT IS TRUE AND CORRECT TO THE BEST OF MY KNOWLEDGE AND BELIEF.

Paul Buckner
23782
05-18-21
PROFESSIONAL SURVEYOR

NOTES:

- Basis of Bearings is a Transverse Mercator Projection with a Central Meridian of W103°53'00" (NAD 83)

FILE: C-7132-A1

REV: 3 05-18-21 C.D. (REMOVE CTB & UPDATE 6 WELL PAD SUA)

Sheet 1 of 2

CENTENNIAL RESOURCE PRODUCTION, LLC

CRUNCH BERRY 6 FEDERAL PADS

ON BLM LANDS

SECTION 6, T22S, R34E, N.M.P.M.

LEA COUNTY, NEW MEXICO

UINTAH
ENGINEERING & LAND SURVEYING

UELS, LLC
Corporate Office * 85 South 200 East
Vernal, UT 84078 * (435) 789-1017

SURVEYED BY	S.L., C.H.	08-27-19	SCALE
DRAWN BY	A.C.	09-16-19	1" = 400'

EXHIBIT A

Page 5 of 6

Received by OCD: 12/23/2022 10:12:06 AM

Released to Imaging: 12/23/2022 2:25:12 PM

CRUNCH BERRY 6 FEDERAL COM 501H, 502H, 503H, 301H, 302H,
201H, 202H, & 203H SURFACE USE AREA DESCRIPTION

BEGINNING AT A POINT IN LOT 4 OF SECTION 6, T22S, R34E, N.M.P.M., WHICH BEARS S83°53'19"E 710.52' FROM THE NORTHWEST CORNER OF SAID SECTION 6, THENCE N89°36'58"E 609.00'; THENCE S00°23'02"E 735.00'; THENCE S89°36'58"W 609.00'; THENCE N00°23'02"W 735.00' TO THE POINT OF BEGINNING. BASIS OF BEARINGS IS A TRANSVERSE MERCATOR PROJECTION WITH A CENTRAL MERIDIAN OF W103°53'00" (NAD 83). CONTAINS 10.276 ACRES MORE OR LESS.

CRUNCH BERRY 6 FEDERAL COM 601H, 702H, 603H, 204H,
303H & 504H SURFACE USE AREA DESCRIPTION

BEGINNING AT A POINT IN LOT 3 OF SECTION 6, T22S, R34E, N.M.P.M., WHICH BEARS S79°18'37"W 486.18' FROM THE NORTH 1/4 CORNER OF SAID SECTION 6, THENCE S00°21'20"E 579.83'; THENCE N89°00'54"W 185.60'; THENCE N87°25'22"W 159.47'; THENCE S88°42'55"W 258.35'; THENCE N01°50'33"E 165.05'; THENCE N03°53'59"W 174.92'; THENCE N01°52'49"W 241.11'; THENCE N89°22'24"E 149.19'; THENCE S87°16'03"E 129.68'; THENCE S83°54'27"E 137.30'; THENCE N84°41'02"E 99.22'; THENCE N87°17'49"E 100.16' TO THE POINT OF BEGINNING. BASIS OF BEARINGS IS A TRANSVERSE MERCATOR PROJECTION WITH A CENTRAL MERIDIAN OF W103°53'00" (NAD 83). CONTAINS 7.962 ACRES MORE OR LESS.

CRUNCH BERRY 6 FEDERAL COM 501H, 502H,
503H, 301H, 302H, 201H, 202H, & 203H
POINT OF BEGINNING BEARS S83°53'19"E
710.52' FROM THE NORTHWEST CORNER OF
SECTION 6, T22S, R34E, N.M.P.M.

CRUNCH BERRY 6 FEDERAL COM 601H, 702H,
603H, 204H, 303H & 504H POINT OF
BEGINNING BEARS S79°18'37"W 486.18' FROM
THE NORTH 1/4 CORNER OF SECTION 6,
T22S, R34E, N.M.P.M.

NOTES:
• Basis of Bearings is a Transverse Mercator Projection with a Central Meridian of W103°53'00" (NAD 83)



UELS, LLC
Corporate Office * 85 South 200 East
Vernal, UT 84078 * (435) 789-1017

FILE: C-7132-A2

Sheet 2 of 2

REV: 3 05-18-21 C.D. (REMOVE CTB & UPDATE 6 WELL PAD SUA)

CENTENNIAL RESOURCE PRODUCTION, LLC
CRUNCH BERRY 6 FEDERAL PADS
ON BLM LANDS
SECTION 6, T22S, R34E, N.M.P.M.
LEA COUNTY, NEW MEXICO

SURVEYED BY	S.L., C.H.	08-27-19	SCALE
DRAWN BY	A.C.	09-16-19	N/A
EXHIBIT A			

CERTIFICATE
THIS IS TO CERTIFY THAT THIS EXHIBIT PLAT AND THE ACTUAL SURVEY ON THE GROUND UPON WHICH IT IS BASED WERE PERFORMED BY ME OR UNDER MY DIRECT SUPERVISION; THAT I AM RESPONSIBLE FOR THIS SURVEY; THAT THIS SURVEY MEETS THE MINIMUM STANDARDS FOR SURVEYING IN NEW MEXICO; AND THAT IT IS TRUE AND CORRECT TO THE BEST OF MY KNOWLEDGE AND BELIEF.

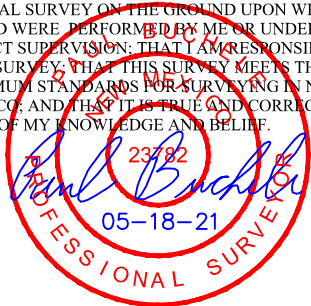

District I
1625 N. French Dr., Hobbs, NM 88240
Phone:(575) 393-6161 Fax:(575) 393-0720
District II
811 S. First St., Artesia, NM 88210
Phone:(575) 748-1283 Fax:(575) 748-9720
District III
1000 Rio Brazos Rd., Aztec, NM 87410
Phone:(505) 334-6178 Fax:(505) 334-6170
District IV
1220 S. St Francis Dr., Santa Fe, NM 87505
Phone:(505) 476-3470 Fax:(505) 476-3462

State of New Mexico
Energy, Minerals and Natural Resources
Oil Conservation Division
1220 S. St Francis Dr.
Santa Fe, NM 87505

CONDITIONS

Action 169742

CONDITIONS

Operator: CENTENNIAL RESOURCE PRODUCTION, LLC 1001 17th Street, Suite 1800 Denver, CO 80202	OGRID: 372165
	Action Number: 169742
	Action Type: [C-103] NOI Change of Plans (C-103A)

CONDITIONS

Created By	Condition	Condition Date
pkautz	None	12/23/2022