

Well Name: MESA B 8105 COM	Well Location: T26S / R33E / SEC 7 / SENW /	County or Parish/State: LEA / NM
Well Number: 01	Type of Well: CONVENTIONAL GAS WELL	Allottee or Tribe Name:
Lease Number: NMNM67998	Unit or CA Name: MESA B 8105 JV-P COM	Unit or CA Number: NMNM82045
US Well Number: 3002530662	Well Status: Producing Gas Well	Operator: BTA OIL PRODUCERS LLC

Accepted for Record Only

SUBJECT TO LIKE APPROVAL BY BLM

X7

NMOCD 1/9/23

Subsequent Report

Sundry ID: 2669427

Type of Submission: Subsequent Report

Date Sundry Submitted: 05/02/2022

Date Operation Actually Began: 10/18/2021

Type of Action: Recompletion

Time Sundry Submitted: 10:02

Actual Procedure: BTA OIL PRODUCERS, LLC Has performed the work to convert this well to a Pressure Monitoring Well. The following work has been done: 10/18/2021: Depth 13,850' TD 13,900' PB 13,850' 0 psi on well, RIH and tag top of cement @ 12,253', conduct 500 psi casing test for 15 mins - test good, POH laying down production tubing, 3 jnts 2 7/8" L-80 and 396 jnts 2 7/8" DSST tubing. Perforating – 1 Day prior to running packers 10/24/2021: Depth 13,850' TD 13,900' PB 13,850' SICP: 0 psi. MIRU Apollo WL unit w/ 5M lubricator. Correlate to CBL/CNL log and shoot 3-1/8" 10' guns loaded w/ 4spf w/ 400g boosters at the following depths (top shot): 12215', 12010', 11880', 11507', 11242', 10882', 10567', 10260', 9955', 9755'. RDMO Apollo. MIRU Lucky pulling unit. ND frac valve, NU BOP. Install Gauges and Packers 10/27/2021: Depth 13,850' TD 13,900' PB 13,850' SICP: 20 psi. Finish RIH w/ 2-7/8" DSS-HT tbg, P-110 XO to 8rd, 10' 2-7/8" P-110 8rd pup, and 1 joint of 2- 7/8" P-110 8rd. Tag cement plug w/ bull plug to verify depth. Pressure up on tubing to 1170 psi to set bottom packer. Land tbg hanger and perform wet connect through hanger. Pressure up tubing to 1640 psi to set packers 2-6 and then pressure up to 2110 psi to set packers 7-10. Land tbg hanger w/ 3K compression on top packer. ND BOP, NU WH. RDMO pulling unit. Final pkr depths: pkr #1-12,103, pkr #2- 11,954, pkr #3-11,711, pkr #4-11,373, pkr #5-11,066, pkr #6-10,729, pkr #7- 10,421, pkr #8-10,143, pkr #9-9,868, pkr #10-9,657, EOT-12,145. Totals: 1-10' pup jt, 296 jts DSS-HT, 73 jts P-110, 10 pkrs/gauges, 2-XO, and bull plug.

Well Name: MESA B 8105 COM	Well Location: T26S / R33E / SEC 7 / SENW /	County or Parish/State: LEA / NM
Well Number: 01	Type of Well: CONVENTIONAL GAS WELL	Allottee or Tribe Name:
Lease Number: NMNM67998	Unit or CA Name: MESA B 8105 JV-P COM	Unit or CA Number: NMNM82045
US Well Number: 3002530662	Well Status: Producing Gas Well	Operator: BTA OIL PRODUCERS LLC

Operator

I certify that the foregoing is true and correct. Title 18 U.S.C. Section 1001 and Title 43 U.S.C. Section 1212, make it a crime for any person knowingly and willfully to make to any department or agency of the United States any false, fictitious or fraudulent statements or representations as to any matter within its jurisdiction. Electronic submission of Sundry Notices through this system satisfies regulations requiring a

Operator Electronic Signature: KATY REDDELL
Signed on: MAY 02, 2022 10:02 AM
Name: BTA OIL PRODUCERS LLC
Title: Regulatory Analyst
Street Address: 104 S Pecos
City: Midland State: TX
Phone: (432) 682-3753
Email address: Kreddell@btaoil.com

Field

Representative Name:
Street Address:
City: State: Zip:
Phone:
Email address:

BLM Point of Contact

BLM POC Name: Jonathon W Shepard
BLM POC Title: Petroleum Engineer
BLM POC Phone: 5752345972
BLM POC Email Address: jshepard@blm.gov
Disposition: Accepted
Disposition Date: 09/20/2022
Signature: Jonathon Shepard

Well Name: MESA B 8105 COM	Well Location: T26S / R33E / SEC 7 / SENW /	County or Parish/State: LEA / NM
Well Number: 01	Type of Well: CONVENTIONAL GAS WELL	Allottee or Tribe Name:
Lease Number: NMNM67998	Unit or CA Name: MESA B 8105 JV-P COM	Unit or CA Number: NMNM82045
US Well Number: 3002530662	Well Status: Producing Gas Well	Operator: BTA OIL PRODUCERS LLC

Subsequent Report

Sundry ID: 2669427

Type of Submission: Subsequent Report

Date Sundry Submitted: 05/02/2022

Date Operation Actually Began: 10/18/2021

Type of Action: Recompletion

Time Sundry Submitted: 10:02

Actual Procedure: BTA OIL PRODUCERS, LLC Has performed the work to convert this well to a Pressure Monitoring Well. The following work has been done: 10/18/2021: Depth 13,850' TD 13,900' PB 13,850' 0 psi on well, RIH and tag top of cement @ 12,253', conduct 500 psi casing test for 15 mins - test good, POH laying down production tubing, 3 jnts 2 7/8" L-80 and 396 jnts 2 7/8" DSST tubing. Perforating – 1 Day prior to running packers 10/24/2021: Depth 13,850' TD 13,900' PB 13,850' SICP: 0 psi. MIRU Apollo WL unit w/ 5M lubricator. Correlate to CBL/CNL log and shoot 3-1/8" 10' guns loaded w/ 4spf w/ 400g boosters at the following depths (top shot): 12215', 12010', 11880', 11507', 11242', 10882', 10567', 10260', 9955', 9755'. RDMO Apollo. MIRU Lucky pulling unit. ND frac valve, NU BOP. Install Gauges and Packers 10/27/2021: Depth 13,850' TD 13,900' PB 13,850' SICP: 20 psi. Finish RIH w/ 2-7/8" DSS-HT tbg, P-110 XO to 8rd, 10' 2-7/8" P-110 8rd pup, and 1 joint of 2- 7/8" P-110 8rd. Tag cement plug w/ bull plug to verify depth. Pressure up on tubing to 1170 psi to set bottom packer. Land tbg hanger and perform wet connect through hanger. Pressure up tubing to 1640 psi to set packers 2-6 and then pressure up to 2110 psi to set packers 7-10. Land tbg hanger w/ 3K compression on top packer. ND BOP, NU WH. RDMO pulling unit. Final pkr depths: pkr #1-12,103, pkr #2- 11,954, pkr #3-11,711, pkr #4-11,373, pkr #5-11,066, pkr #6-10,729, pkr #7- 10,421, pkr #8-10,143, pkr #9-9,868, pkr #10-9,657, EOT-12,145. Totals: 1-10' pup jt, 296 jts DSS-HT, 73 jts P-110, 10 pkrs/gauges, 2-XO, and bull plug.

Received by OCD: 1/5/2023 1:53:37 PM

Page 4 of 6

Well Name: MESA B 8105 COM	Well Location: T26S / R33E / SEC 7 / SENW /	County or Parish/State: LEA / NM
Well Number: 01	Type of Well: CONVENTIONAL GAS WELL	Allottee or Tribe Name:
Lease Number: NMNM67998	Unit or CA Name: MESA B 8105 JV-P COM	Unit or CA Number: NMNM82045
US Well Number: 3002530662	Well Status: Producing Gas Well	Operator: BTA OIL PRODUCERS LLC

Operator

I certify that the foregoing is true and correct. Title 18 U.S.C. Section 1001 and Title 43 U.S.C. Section 1212, make it a crime for any person knowingly and willfully to make to any department or agency of the United States any false, fictitious or fraudulent statements or representations as to any matter within its jurisdiction. Electronic submission of Sundry Notices through this system satisfies regulations requiring a

Operator Electronic Signature: KATY REDDELL	Signed on: MAY 02, 2022 10:02 AM
Name: BTA OIL PRODUCERS LLC	
Title: Regulatory Analyst	
Street Address: 104 S Pecos	
City: Midland	State: TX
Phone: (432) 682-3753	
Email address: Kreddell@btaoil.com	

Field

Representative Name:		
Street Address:		
City:	State:	Zip:
Phone:		
Email address:		

BLM Point of Contact

BLM POC Name: Jonathon W Shepard	BLM POC Title: Petroleum Engineer
BLM POC Phone: 5752345972	BLM POC Email Address: jshepard@blm.gov
Disposition: Accepted	Disposition Date: 09/20/2022
Signature: Jonathon Shepard	

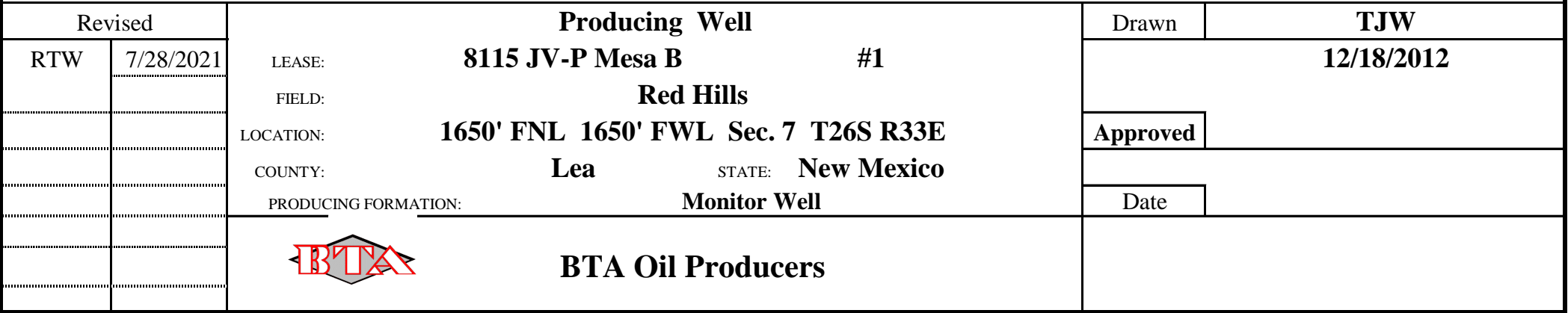

District I
1625 N. French Dr., Hobbs, NM 88240
Phone:(575) 393-6161 Fax:(575) 393-0720
District II
811 S. First St., Artesia, NM 88210
Phone:(575) 748-1283 Fax:(575) 748-9720
District III
1000 Rio Brazos Rd., Aztec, NM 87410
Phone:(505) 334-6178 Fax:(505) 334-6170
District IV
1220 S. St Francis Dr., Santa Fe, NM 87505
Phone:(505) 476-3470 Fax:(505) 476-3462

State of New Mexico
Energy, Minerals and Natural Resources
Oil Conservation Division
1220 S. St Francis Dr.
Santa Fe, NM 87505

CONDITIONS

Action 173015

CONDITIONS

Operator: BTA OIL PRODUCERS, LLC 104 S Pecos Midland, TX 79701	OGRID: 260297
	Action Number: 173015
	Action Type: [C-103] Sub. Workover (C-103R)

CONDITIONS

Created By	Condition	Condition Date
kfortner	Like approval from BLM	1/9/2023