

Well Name: FLOOFY CAT 21-16 FED STATE COM	Well Location: T23S / R32E / SEC 21 / SWSW /	County or Parish/State:
Well Number: 522H	Type of Well: OIL WELL	Allottee or Tribe Name:
Lease Number: NMNM86153	Unit or CA Name:	Unit or CA Number:
US Well Number: 3002550044	Well Status: Approved Application for Permit to Drill	Operator: DEVON ENERGY PRODUCTION COMPANY LP

Notice of Intent

Sundry ID: 2711800

Type of Submission: Notice of Intent

Date Sundry Submitted: 01/20/2023

Date proposed operation will begin: 01/20/2023

Type of Action: APD Change

Time Sundry Submitted: 08:05

Procedure Description: SPACING CHANGE -Engineer Review only Devon Energy Production Co., L.P. (Devon) respectfully requests to change the spacing to reflect the communization agreement. Please see attached plat.

NOI Attachments

Procedure Description

WA018369790\_FLOOFY\_CAT\_21\_16\_FED\_STATE\_COM\_522H\_WL\_1\_20\_23\_20230120080523.pdf

<b>Well Name:</b> FLOOPY CAT 21-16 FED STATE COM		<b>Well Location:</b> T23S / R32E / SEC 21 / SWSW /	<b>County or Parish/State:</b>
<b>Well Number:</b> 522H	<b>Type of Well:</b> OIL WELL		<b>Allottee or Tribe Name:</b>
<b>Lease Number:</b> NMNM86153	<b>Unit or CA Name:</b>	<b>Unit or CA Number:</b>	
<b>US Well Number:</b> 3002550044	<b>Well Status:</b> Approved Application for Permit to Drill	<b>Operator:</b> DEVON ENERGY PRODUCTION COMPANY LP	

Operator

I certify that the foregoing is true and correct. Title 18 U.S.C. Section 1001 and Title 43 U.S.C. Section 1212, make it a crime for any person knowingly and willfully to make to any department or agency of the United States any false, fictitious or fraudulent statements or representations as to any matter within its jurisdiction. Electronic submission of Sundry Notices through this system satisfies regulations requiring a

**Operator Electronic Signature:** SHAYDA OMOUMI

**Signed on:** JAN 20, 2023 08:05 AM

**Name:** DEVON ENERGY PRODUCTION COMPANY LP

**Title:** Regulatory Compliance Associate 3

**Street Address:** 333 W SHERIDAN AVE

**City:** OKLAHOMA CITY      **State:** OK

**Phone:** (405) 235-3611

**Email address:** SHAYDA.OMOUMI@DVN.COM

Field

**Representative Name:**

**Street Address:**

**City:**      **State:**      **Zip:**

**Phone:**

**Email address:**

BLM Point of Contact

**BLM POC Name:** LONG VO

**BLM POC Title:** Petroleum Engineer

**BLM POC Phone:** 5752345972

**BLM POC Email Address:** LVO@BLM.GOV

**Disposition:** Accepted

**Disposition Date:** 01/23/2023

**Signature:** Long Vo

District I  
1625 N. French Dr., Hobbs, NM 88240  
Phone: (575) 393-6161 Fax: (575) 393-0720  
District II  
811 S. First St., Artesia, NM 88210  
Phone: (575) 748-1283 Fax: (575) 748-9720  
District III  
1000 Rio Brazos Road, Aztec, NM 87410  
Phone: (505) 334-6178 Fax: (505) 334-6170  
District IV  
1220 S. St. Francis Dr., Santa Fe, NM 87505  
Phone: (505) 476-3460 Fax: (505) 476-3462

State of New Mexico  
Energy, Minerals & Natural Resources Department  
OIL CONSERVATION DIVISION  
1220 South St. Francis Dr.  
Santa Fe, NM 87505

Form C-102  
Revised August 1, 2011  
Submit one copy to appropriate  
District Office  
☐ AMENDED REPORT

## WELL LOCATION AND ACREAGE DEDICATION PLAT

<sup>1</sup> API Number	<sup>2</sup> Pool Code [97933]	<sup>3</sup> Pool Name WC-025 G-07 S233204D;BONE SPRING
<sup>4</sup> Property Code	<sup>5</sup> Property Name FLOOFY CAT 21-16 FED STATE COM	<sup>6</sup> Well Number 522H
<sup>7</sup> OGRID No. 6137	<sup>8</sup> Operator Name DEVON ENERGY PRODUCTION COMPANY, L.P.	<sup>9</sup> Elevation 3681.8

<sup>10</sup> Surface Location

UL or lot no.	Section	Township	Range	Lot Idn	Feet from the	North/South line	Feet from the	East/West line	County
M	21	23 S	32 E		500	SOUTH	850	WEST	LEA

<sup>11</sup> Bottom Hole Location If Different From Surface

UL or lot no.	Section	Township	Range	Lot Idn	Feet from the	North/South line	Feet from the	East/West line	County
D	16	23 S	32 E		20	NORTH	990	WEST	LEA

<sup>12</sup> Dedicated Acres 160	<sup>13</sup> Joint or Infill	<sup>14</sup> Consolidation Code	<sup>15</sup> Order No.
--------------------------------------	-------------------------------	----------------------------------	-------------------------

No allowable will be assigned to this completion until all interests have been consolidated or a non-standard unit has been approved by the division.

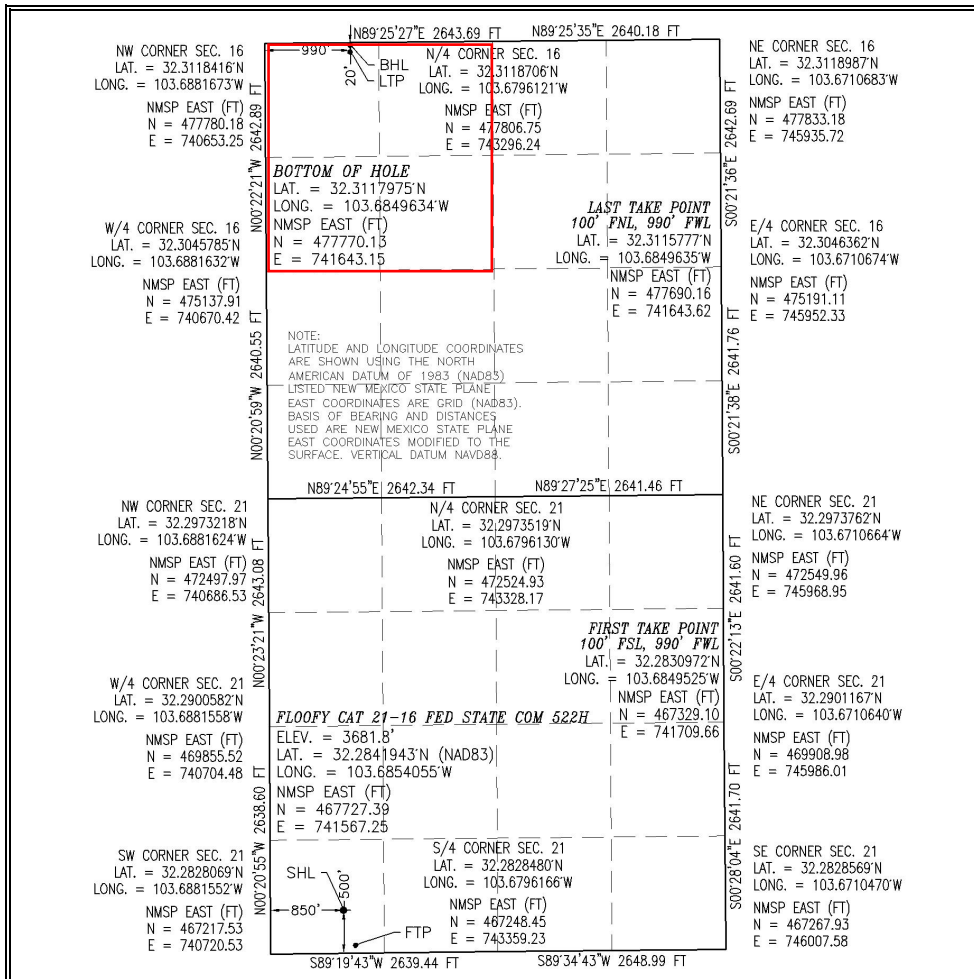
<sup>17</sup> OPERATOR CERTIFICATION

I hereby certify that the information contained herein is true and complete to the best of my knowledge and belief, and that this organization either owns a working interest or unleased mineral interest in the land including the proposed bottom hole location or has a right to drill this well at this location pursuant to a contract with an owner of such a mineral or working interest, or to a voluntary pooling agreement or a compulsory pooling order heretofore entered by the division.

*Jenny Harms*

1/20/23

Signature

Date

JENNY HARMS

Printed Name

JENNY.HARMS@DVN.COM

E-mail Address

<sup>18</sup> SURVEYOR CERTIFICATION

I hereby certify that the well location shown on this plat was plotted from field notes of actual surveys made by me or under my supervision, and that the same is true and correct to the best of my belief.

JULY 28, 2021

Date of Survey

Signature and Seal of Professional Surveyor:

Certificate Number: FIDM001 JARAMILLO, JES 12797

12797

District I  
1625 N. French Dr., Hobbs, NM 88240  
Phone: (575) 393-6161 Fax: (575) 393-0720

District II  
811 S. First St., Artesia, NM 88210  
Phone: (575) 748-1283 Fax: (575) 748-9720

District III  
1000 Rio Brazos Road, Aztec, NM 87410  
Phone: (505) 334-6178 Fax: (505) 334-6170

District IV  
1220 S. St. Francis Dr., Santa Fe, NM 87505  
Phone: (505) 476-3460 Fax: (505) 476-3462

State of New Mexico  
Energy, Minerals & Natural Resources Department  
OIL CONSERVATION DIVISION  
1220 South St. Francis Dr.  
Santa Fe, NM 87505

Form C-102  
Revised August 1, 2011  
Submit one copy to appropriate  
District Office  
☐ AMENDED REPORT

## WELL LOCATION AND ACREAGE DEDICATION PLAT

<sup>1</sup> API Number	<sup>2</sup> Pool Code [53805]	<sup>3</sup> Pool Name SAND DUNES;BONE SPRING, SOUTH
<sup>4</sup> Property Code	<sup>5</sup> Property Name FLOOFY CAT 21-16 FED STATE COM	<sup>6</sup> Well Number 522H
<sup>7</sup> OGRID No. 6137	<sup>8</sup> Operator Name DEVON ENERGY PRODUCTION COMPANY, L.P.	<sup>9</sup> Elevation 3681.8

<sup>10</sup> Surface Location

UL or lot no.	Section	Township	Range	Lot Idn	Feet from the	North/South line	Feet from the	East/West line	County
M	21	23 S	32 E		500	SOUTH	850	WEST	LEA

<sup>11</sup> Bottom Hole Location If Different From Surface

UL or lot no.	Section	Township	Range	Lot Idn	Feet from the	North/South line	Feet from the	East/West line	County
D	16	23 S	32 E		20	NORTH	990	WEST	LEA
<sup>12</sup> Dedicated Acres 480	<sup>13</sup> Joint or Infill	<sup>14</sup> Consolidation Code	<sup>15</sup> Order No.						

No allowable will be assigned to this completion until all interests have been consolidated or a non-standard unit has been approved by the division.

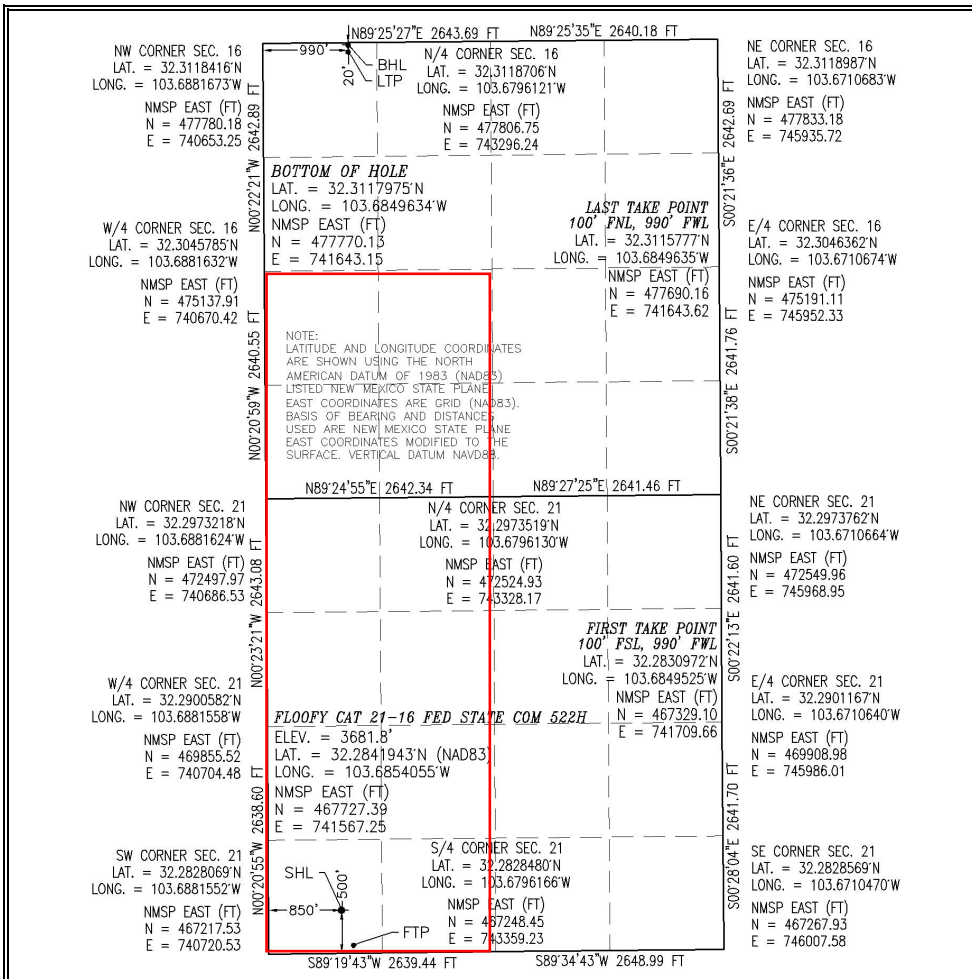
<sup>17</sup> OPERATOR CERTIFICATION

I hereby certify that the information contained herein is true and complete to the best of my knowledge and belief, and that this organization either owns a working interest or unleased mineral interest in the land including the proposed bottom hole location or has a right to drill this well at this location pursuant to a contract with an owner of such a mineral or working interest, or to a voluntary pooling agreement or a compulsory pooling order heretofore entered by the division.

Signature: Jenny Harms Date: 1/20/23  
Printed Name: JENNY HARMS  
E-mail Address: JENNY.HARMS@DVN.COM

<sup>18</sup> SURVEYOR CERTIFICATION

I hereby certify that the well location shown on this plat was plotted from field notes of actual surveys made by me or under my supervision, and that the same is true and correct to the best of my belief.

Signature and Seal of Professional Surveyor: [Signature]  
Date of Survey: JULY 28, 2021  
Certificate Number: FILED MON. JARAMILLO, 12797

Intent ☒ As Drilled ☐

API #		
Operator Name: <b>DEVON ENERGY PRODUCTION CO., L.P.</b>	Property Name: <b>FLOOFY CAT 21-16 FED STATE COM</b>	Well Number <b>522H</b>

## Kick Off Point (KOP)

UL	Section	Township	Range	Lot	Feet	From N/S	Feet	From E/W	County
	21	23S	32E		52 FSL		926 FWL		LEA
Latitude 32.28286406					Longitude -103.68524339				NAD 83

## First Take Point (FTP)

UL	Section	Township	Range	Lot	Feet	From N/S	Feet	From E/W	County
<b>M</b>	<b>21</b>	<b>23S</b>	<b>32E</b>		<b>100</b>	<b>SOUTH</b>	<b>990</b>	<b>WEST</b>	<b>LEA</b>
Latitude <b>32.2830972</b>					Longitude <b>103.6849525</b>				NAD <b>83</b>

## Last Take Point (LTP)

UL	Section	Township	Range	Lot	Feet	From N/S	Feet	From E/W	County
<b>D</b>	<b>16</b>	<b>23S</b>	<b>32E</b>		<b>100</b>	<b>NORTH</b>	<b>990</b>	<b>WEST</b>	<b>LEA</b>
Latitude <b>32.3115777</b>					Longitude <b>103.6849635</b>				NAD <b>83</b>

Is this well the defining well for the Horizontal Spacing Unit?

☐ NO

Is this well an infill well?

☐ YES

If infill is yes please provide API if available, Operator Name and well number for Defining well for Horizontal Spacing Unit.

API #		
Operator Name:	Property Name:	Well Number

KZ 06/29/2018

SECTION 21, TOWNSHIP 23 SOUTH, RANGE 32 EAST, N.M.P.M.  
LEA COUNTY, STATE OF NEW MEXICO  
**SITE MAP**

NOTE: LATITUDE AND LONGITUDE COORDINATES ARE SHOWN USING THE NORTH AMERICAN DATUM OF 1983 (NAD83) LISTED NEW MEXICO STATE PLANE. EAST COORDINATES ARE GRID (NAD83). BASIS OF BEARING AND DISTANCES USED ARE NEW MEXICO STATE PLANE EAST COORDINATES MODIFIED TO THE SURFACE. VERTICAL DATUM NAVD88.

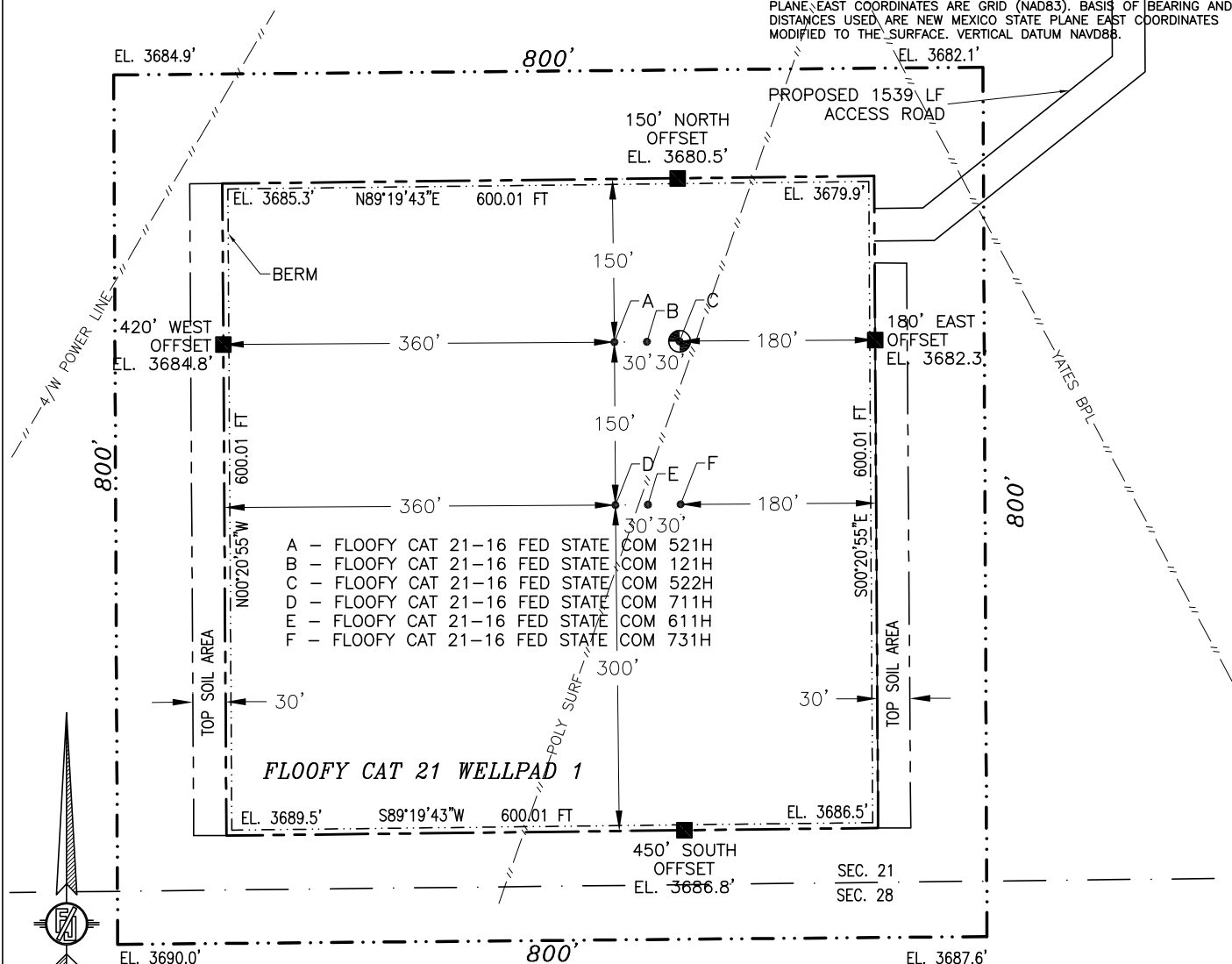

**FLOOFY CAT 21-16 FED STATE COM 522H**

ELEV. = 3681.8'  
8.265± ACRES

LAT. = 32.2841943°N (NAD83)  
LONG. = 103.6854055°W  
NMSP EAST (FT)  
N = 467727.39  
E = 741567.25

015 75 150 300

SCALE 1" = 150'

**DIRECTIONS TO LOCATION**

FROM THE INTERSECTION OF STATE HIGHWAY 128 AND BUCK JACKSON ROAD GO NORTHWEST 0.65 OF A MILE (ABOUT 200' NORTHWEST OF MILE POST 19). TURN RIGHT ON CALICHE ROAD GO 3.76 MILES TO CALICHE ROAD ON LEFT. GO NORTHWEST ABOUT 0.68 OF A MILE TO EXISTING PAD AND TANKS. GO NORTHEAST AROUND PAD ABOUT 0.11 OF A MILE TO ROAD INTERSECTION. GO NORTH 0.31 OF A MILE TO STAKED INTERSECTION. GO WEST 686', THEN SOUTHWEST 50', THEN SOUTH 517', THEN SOUTHWEST 236', THEN WEST 50' (TOTAL OF 1539') TO NORTHEAST PAD CORNER FOR THIS LOCATION.

I, FILIMON F. JARAMILLO, NEW MEXICO REGISTERED PROFESSIONAL SURVEYOR CERTIFY THAT I CONDUCTED AND AM RESPONSIBLE FOR THIS SURVEY. THAT THIS SURVEY WAS CONDUCTED TO THE BEST OF MY KNOWLEDGE AND BELIEF AND MEETS ALL REQUIREMENTS TO MEET THE MINIMUM STANDARDS FOR SURVEYING IN NEW MEXICO.

FILIMON F. JARAMILLO, S. 12

**MADRON SURVEYING, INC.**

301 SOUTH CANAL  
(575) 234-3341

**DEVON ENERGY PRODUCTION COMPANY, L.P.**  
**FLOOFY CAT 21-16 FED STATE COM 522H**  
LOCATED 500 FT. FROM THE SOUTH LINE  
AND 850 FT. FROM THE WEST LINE OF  
SECTION 21, TOWNSHIP 23 SOUTH,  
RANGE 32 EAST, N.M.P.M.  
LEA COUNTY, STATE OF NEW MEXICO  
LAND STATUS: BLM

JULY 28, 2021

SURVEY NO. 8967

CARLSBAD, NEW MEXICO

SECTION 21, TOWNSHIP 23 SOUTH, RANGE 32 EAST, N.M.P.M.  
LEA COUNTY, STATE OF NEW MEXICO  
INTERIM SITE BUILD PLAN

A - FLOOFY CAT 21-16 FED STATE COM 521H  
B - FLOOFY CAT 21-16 FED STATE COM 121H  
C - FLOOFY CAT 21-16 FED STATE COM 522H  
D - FLOOFY CAT 21-16 FED STATE COM 711H  
E - FLOOFY CAT 21-16 FED STATE COM 611H  
F - FLOOFY CAT 21-16 FED STATE COM 731H

PROPOSED 1539 LF  
ACCESS ROAD

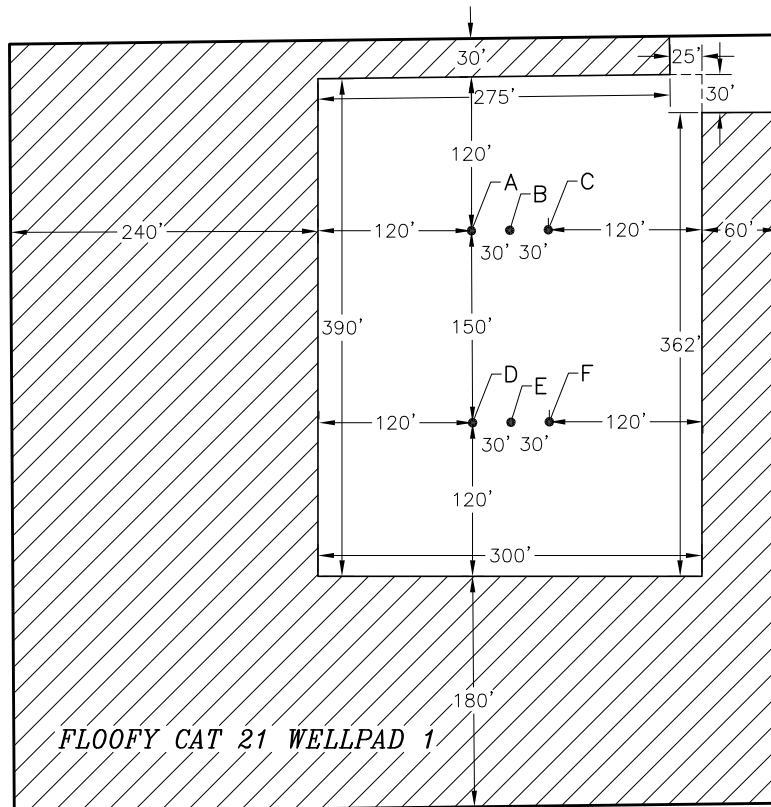

SEC. 21  
SEC. 28

 DENOTES INTERIM PAD  
RECLAMATION AREA  
5.477± ACRES

015 75 150 300  
SCALE 1" = 150'

DEVON ENERGY PRODUCTION COMPANY, L.P.  
**FLOOFY CAT 21-16 FED STATE COM 522H**  
LOCATED 500 FT. FROM THE SOUTH LINE  
AND 850 FT. FROM THE WEST LINE OF  
SECTION 21, TOWNSHIP 23 SOUTH,  
RANGE 32 EAST, N.M.P.M.  
LEA COUNTY, STATE OF NEW MEXICO  
LAND STATUS: BLM

JULY 28, 2021

SURVEY NO. 8967

MADRON SURVEYING, INC. 301 SOUTH CANAL CARLSBAD, NEW MEXICO  
(575) 234-3341

SECTION 21, TOWNSHIP 23 SOUTH, RANGE 32 EAST, N.M.P.M.  
LEA COUNTY, STATE OF NEW MEXICO  
LOCATION VERIFICATION MAP

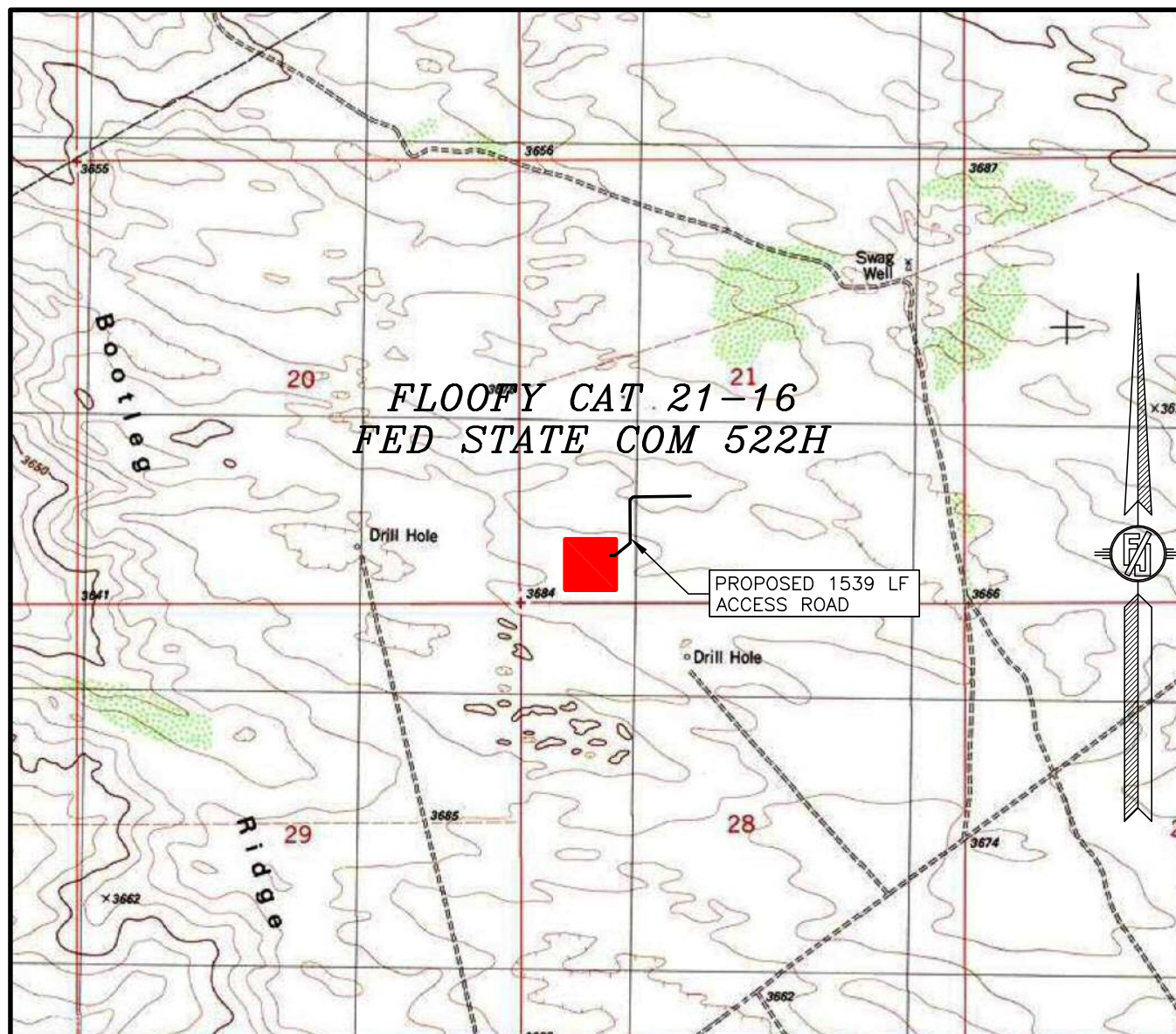

USGS QUAD MAP:  
BOOTLEG RIDGE

NOT TO SCALE

DEVON ENERGY PRODUCTION COMPANY, L.P.  
**FLOOPY CAT 21-16 FED STATE COM 522H**  
LOCATED 500 FT. FROM THE SOUTH LINE  
AND 850 FT. FROM THE WEST LINE OF  
SECTION 21, TOWNSHIP 23 SOUTH,  
RANGE 32 EAST, N.M.P.M.  
LEA COUNTY, STATE OF NEW MEXICO  
LAND STATUS: BLM

JULY 28, 2021

MADRON SURVEYING, INC.

301 SOUTH CANAL  
(575) 234-3341

SURVEY NO. 8967  
CARLSBAD, NEW MEXICO

SECTION 21, TOWNSHIP 23 SOUTH, RANGE 32 EAST, N.M.P.M.  
LEA COUNTY, STATE OF NEW MEXICO  
VICINITY MAP

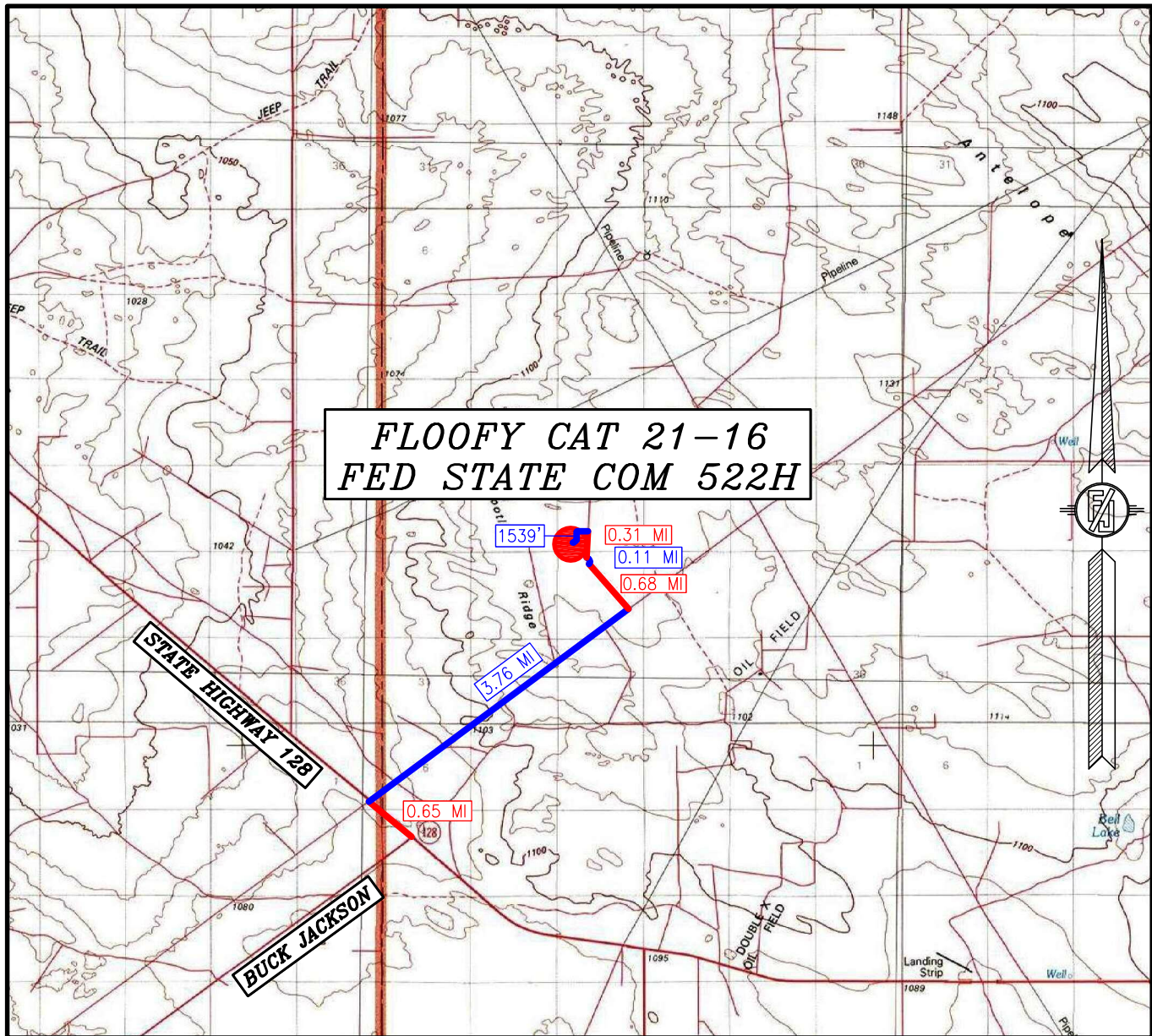

DISTANCES IN MILES

NOT TO SCALE  
DEVON ENERGY PRODUCTION COMPANY, L.P.  
**FLOOFY CAT 21-16 FED STATE COM 522H**  
LOCATED 500 FT. FROM THE SOUTH LINE  
AND 850 FT. FROM THE WEST LINE OF  
SECTION 21, TOWNSHIP 23 SOUTH,  
RANGE 32 EAST, N.M.P.M.  
LEA COUNTY, STATE OF NEW MEXICO  
LAND STATUS: BLM

**DIRECTIONS TO LOCATION**

FROM THE INTERSECTION OF STATE HIGHWAY 128 AND BUCK JACKSON ROAD  
GO NORTHWEST 0.65 OF A MILE (ABOUT 200' NORTHWEST OF MILE POST 19),  
TURN RIGHT ON CALICHE ROAD GO 3.76 MILES TO CALICHE ROAD ON LEFT.  
GO NORTHWEST ABOUT 0.68 OF A MILE TO EXISTING PAD AND TANKS.  
GO NORTHEAST AROUND PAD ABOUT 0.11 OF A MILE TO ROAD INTERSECTION,  
GO NORTH 0.31 OF A MILE TO STAKED INTERSECTION, GO WEST 686',  
THEN SOUTHWEST 50', THEN SOUTH 517', THEN SOUTHWEST 236',  
THEN WEST 50' (TOTAL OF 1539') TO NORTHEAST PAD CORNER FOR THIS LOCATION.

JULY 28, 2021

MADRON SURVEYING, INC.

301 SOUTH CANAL  
(575) 234-3341

SURVEY NO. 8967  
CARLSBAD, NEW MEXICO

SECTION 21, TOWNSHIP 23 SOUTH, RANGE 32 EAST, N.M.P.M.  
LEA COUNTY, STATE OF NEW MEXICO  
AERIAL PHOTO

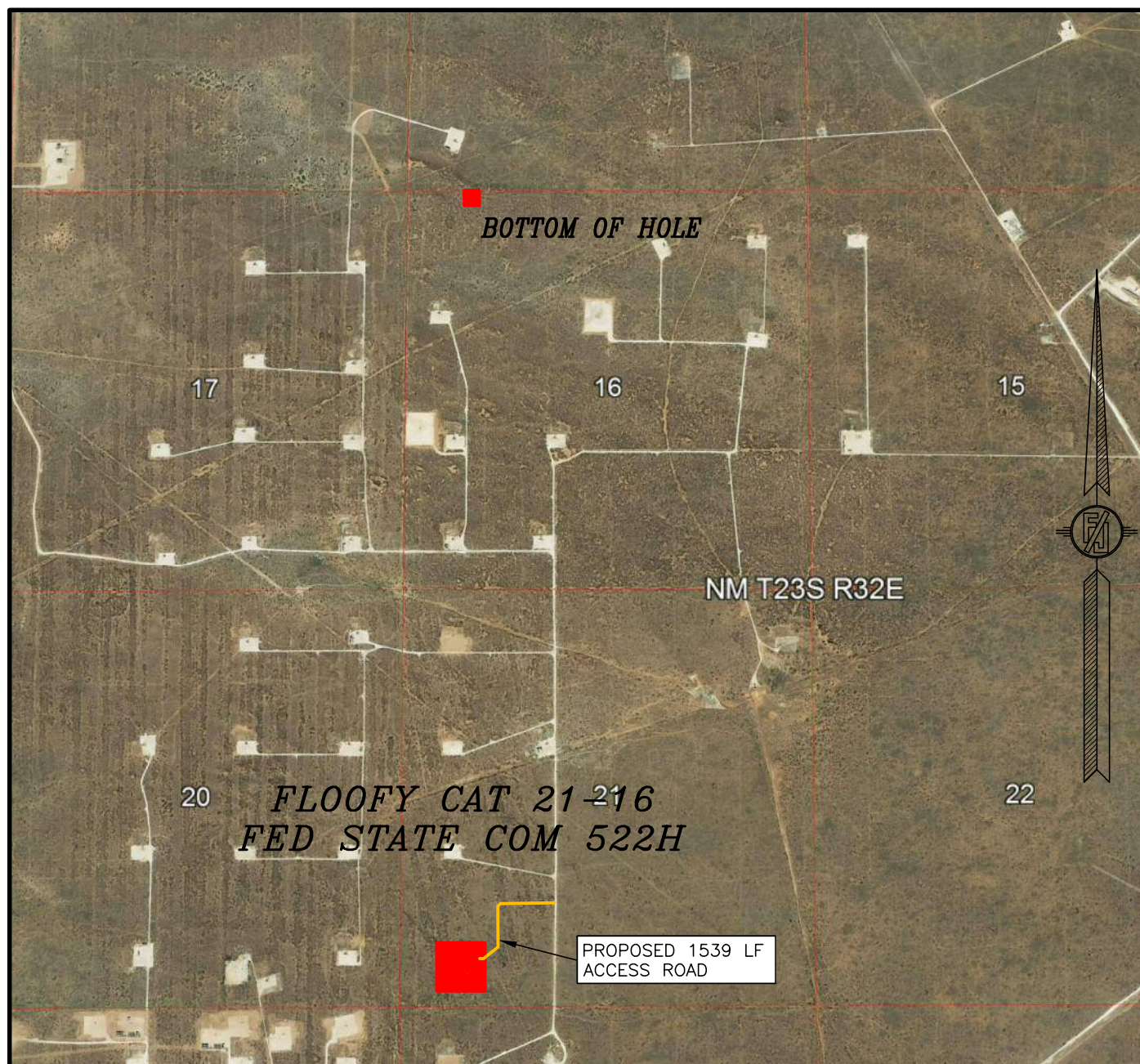

NOT TO SCALE  
AERIAL PHOTO:  
GOOGLE EARTH  
NOVEMBER 2017

DEVON ENERGY PRODUCTION COMPANY, L.P.  
**FLOOFY CAT 21-16 FED STATE COM 522H**

LOCATED 500 FT. FROM THE SOUTH LINE  
AND 850 FT. FROM THE WEST LINE OF  
SECTION 21, TOWNSHIP 23 SOUTH,  
RANGE 32 EAST, N.M.P.M.  
LEA COUNTY, STATE OF NEW MEXICO  
LAND STATUS: BLM

JULY 28, 2021

SURVEY NO. 8967

MADRON SURVEYING, INC. 301 SOUTH CANAL  
(575) 234-3341

CARLSBAD, NEW MEXICO

SECTION 21, TOWNSHIP 23 SOUTH, RANGE 32 EAST, N.M.P.M.  
LEA COUNTY, STATE OF NEW MEXICO  
ACCESS AERIAL ROUTE MAP

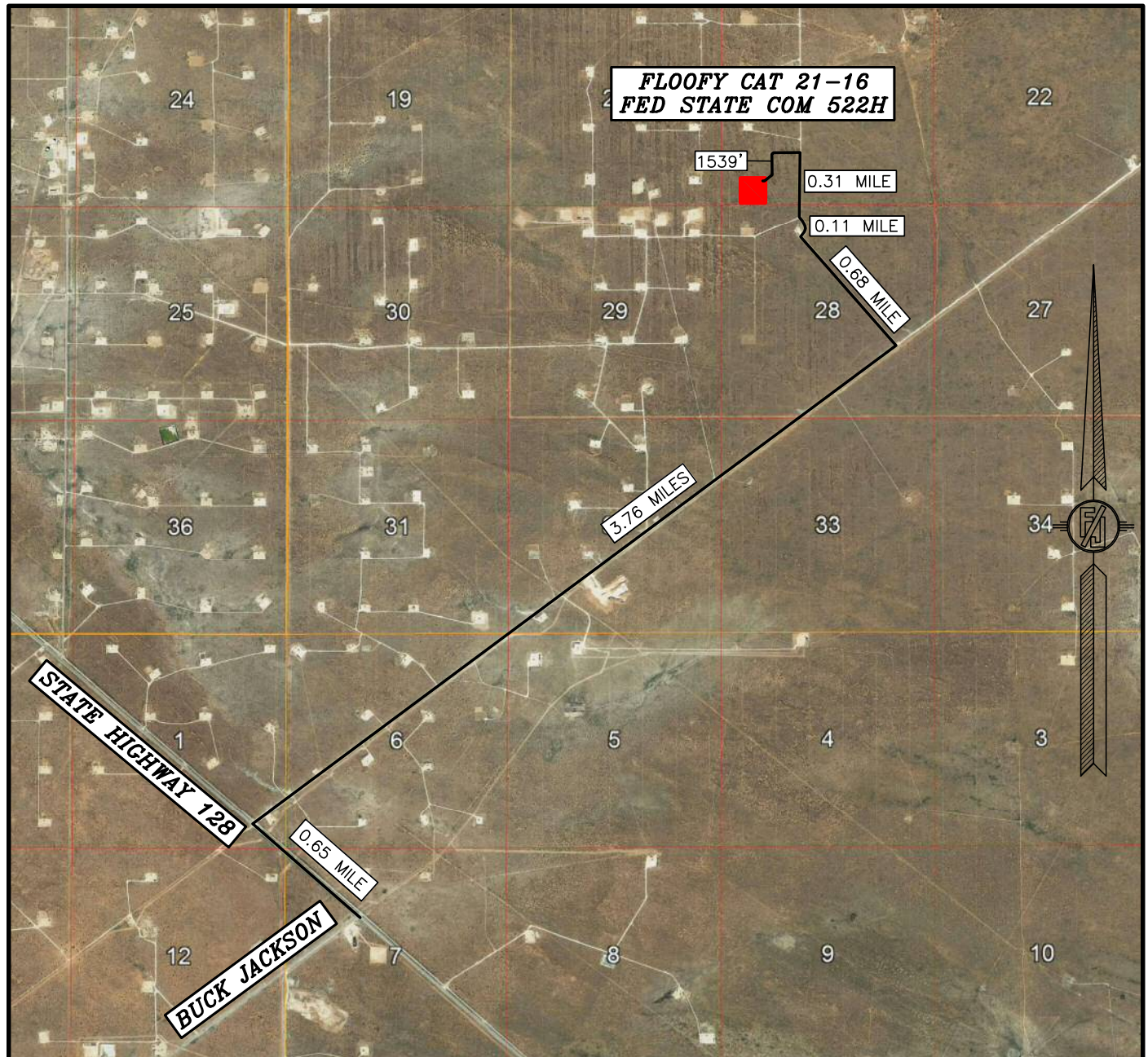

NOT TO SCALE  
AERIAL PHOTO:  
GOOGLE EARTH  
NOVEMBER 2017

DEVON ENERGY PRODUCTION COMPANY, L.P.  
**FLOOFY CAT 21-16 FED STATE COM 522H**  
LOCATED 500 FT. FROM THE SOUTH LINE  
AND 850 FT. FROM THE WEST LINE OF  
SECTION 21, TOWNSHIP 23 SOUTH,  
RANGE 32 EAST, N.M.P.M.  
LEA COUNTY, STATE OF NEW MEXICO  
LAND STATUS: BLM

JULY 28, 2021

SURVEY NO. 8967

MADRON SURVEYING, INC. 301 SOUTH CANAL CARLSBAD, NEW MEXICO  
(575) 234-3341

# PLAN VIEW

- A - FLOOFY CAT 21-16 FED STATE COM 521H
- B - FLOOFY CAT 21-16 FED STATE COM 121H
- C - FLOOFY CAT 21-16 FED STATE COM 522H
- D - FLOOFY CAT 21-16 FED STATE COM 711H
- E - FLOOFY CAT 21-16 FED STATE COM 611H
- F - FLOOFY CAT 21-16 FED STATE COM 731H

PROPOSED 1539 LF ACCESS ROAD

LIMITS OF EARTHWORK  
3:1 SLOPE (TYP.)

FLOOFY CAT 21 WELLPAD 1  
PROPOSED PAD  
EL. 3681.0'

LIMITS OF EARTHWORK  
3:1 SLOPE (TYP.)

SEC. 21  
SEC. 28

I, FILIMON F. JARAMILLO, A NEW MEXICO REGISTERED PROFESSIONAL SURVEYOR CERTIFY THAT I DIRECTED AND AM RESPONSIBLE FOR THIS SURVEY, THAT THIS SURVEY IS TRUE AND CORRECT TO THE BEST OF MY KNOWLEDGE AND BELIEF, AND THAT THE SURVEY AND PLAT MEET THE MINIMUM STANDARDS FOR SURVEYING IN NEW MEXICO.

DEVON ENERGY PRODUCTION COMPANY, L.P.  
GRADING PLAN AND CROSS SECTIONS  
FOR FLOOFY CAT 21-16 FED STATE COM 522H  
SECTION 21, TOWNSHIP 23 SOUTH,  
RANGE 32 EAST, N.M.P.M.  
LEA COUNTY, STATE OF NEW MEXICO

JULY 28, 2021

FILIMON F. JARAMILLO 12797

MADRON SURVEYING, INC. 301 SOUTH CANAL (575) 234-3341 CARLSBAD, NEW MEXICO

012 60 120 240  
B/W FENCE  
SCALE 1" = 120'

CUT	FILL	NET
36534 CU. YD	505 CU. YD	36029 CU. YD (CUT)

EARTHWORK QUANTITIES ARE ESTIMATED

SHEET 1-2  
SURVEY NO. 8967

# CROSS-SECTIONS

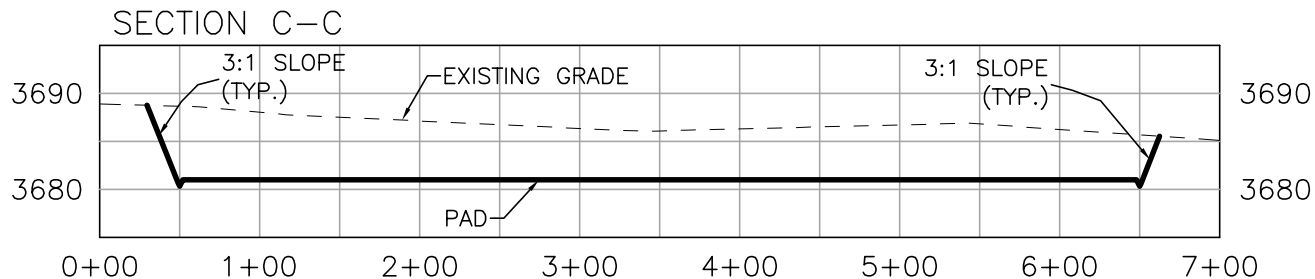
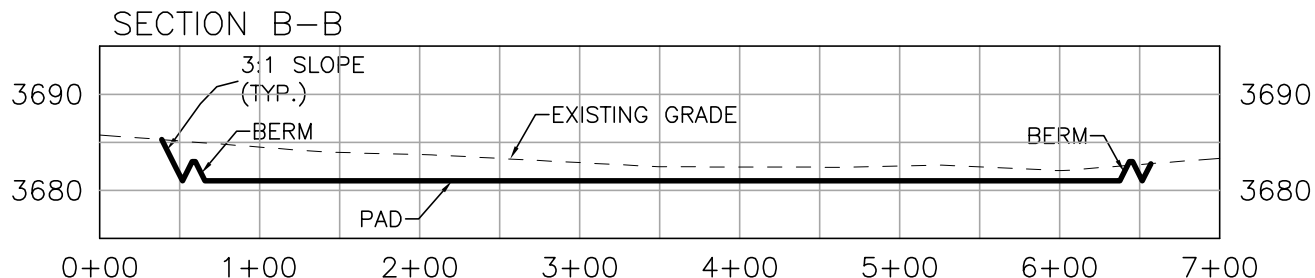
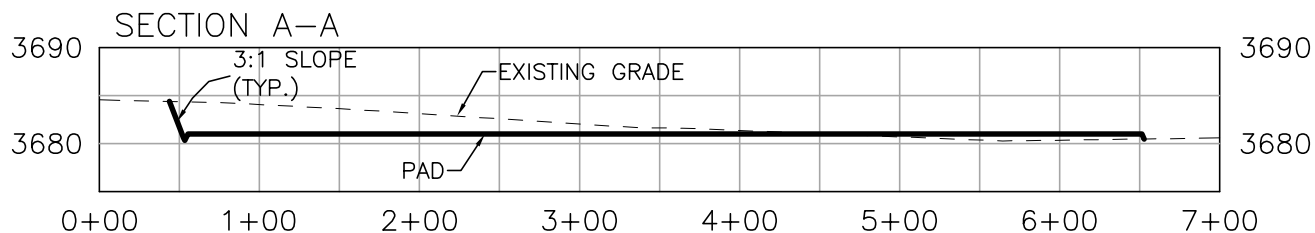

I, FILIMON F. JARAMILLO, A NEW MEXICO REGISTERED PROFESSIONAL SURVEYOR CERTIFY THAT I DESIGNED AND AM RESPONSIBLE FOR THIS SURVEY, THAT THIS SURVEY IS TRUE AND CORRECT TO THE BEST OF MY KNOWLEDGE AND BELIEF, AND THE SURVEY AND THAT MEET THE MINIMUM STANDARDS FOR SURVEYING IN NEW MEXICO.

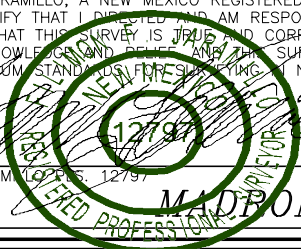

FILIMON F. JARAMILLO, No. 12797

DEVON ENERGY PRODUCTION COMPANY, L.P.  
GRADING PLAN AND CROSS SECTIONS  
FOR FLOOY CAT 21-16 FED STATE COM 522H  
SECTION 21, TOWNSHIP 23 SOUTH,  
RANGE 32 EAST, N.M.P.M.  
LEA COUNTY, STATE OF NEW MEXICO

JULY 28, 2021

MADRON SURVEYING, INC. 301 SOUTH CANAL CARLSBAD, NEW MEXICO  
(575) 234-3341

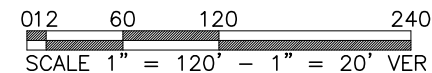

CUT	FILL	NET
36534 CU. YD	505 CU. YD	36029 CU. YD (CUT)

EARTHWORK QUANTITIES ARE ESTIMATED

SHEET 2-2  
SURVEY NO. 8967

**ACCESS ROAD PLAT (7660506R)**  
 ACCESS ROAD TO THE FLOOFY CAT 21 WELLPAD 1  
 (FLOOFY CAT 21-16 FED STATE COM 521H, 121H, 522H, 711H, 611H, 731H)

**DEVON ENERGY PRODUCTION COMPANY, L.P.**  
 CENTERLINE SURVEY OF AN ACCESS ROAD CROSSING  
 SECTION 21, TOWNSHIP 23 SOUTH, RANGE 32 EAST, N.M.P.M.  
 LEA COUNTY, STATE OF NEW MEXICO  
 JULY 28, 2021

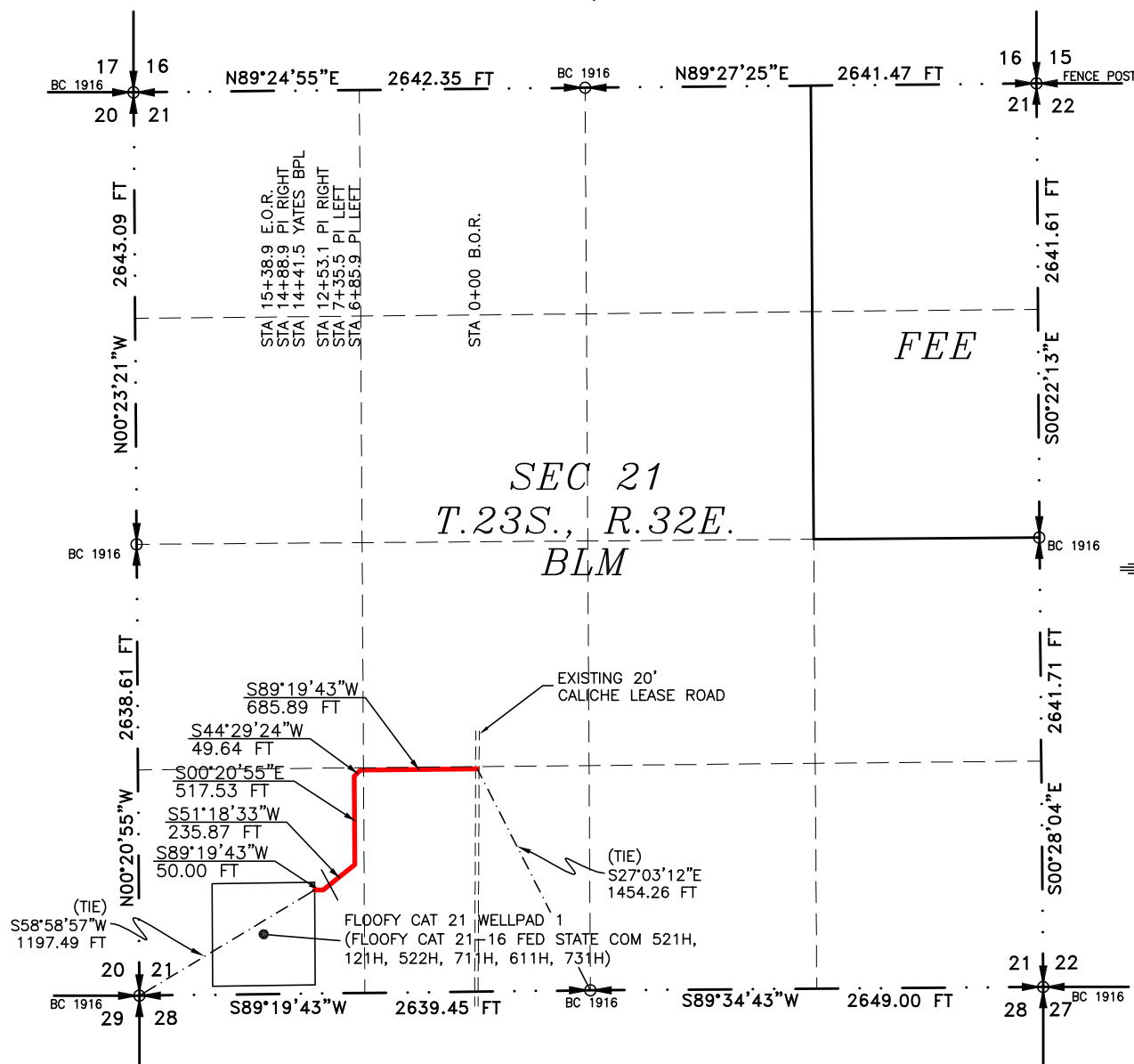

SEE NEXT SHEET (2-2) FOR DESCRIPTION



**GENERAL NOTES**

- 1.) THE INTENT OF THIS ROUTE SURVEY IS TO ACQUIRE AN EASEMENT.
- 2.) BASIS OF BEARING AND DISTANCE IS NMSP EAST (NAD83) MODIFIED TO SURFACE COORDINATES. NAD 83 (FEET) AND NAVD 88 (FEET) COORDINATE SYSTEMS USED IN THE SURVEY.

**SHEET: 1-2**

**MADRON SURVEYING, INC.**

**SURVEYOR CERTIFICATE**

I, FILIMON F. JARAMILLO, A NEW MEXICO PROFESSIONAL SURVEYOR NO. 12797, HEREBY CERTIFY THAT I HAVE CONDUCTED AND AM RESPONSIBLE FOR THIS SURVEY, THAT THIS SURVEY IS TRUE AND CORRECT TO THE BEST OF MY KNOWLEDGE AND BELIEF, AND THAT THIS SURVEY AND PLAT MEET THE MINIMUM STANDARDS FOR LAND SURVEYING IN THE STATE OF NEW MEXICO.

IN WITNESS WHEREOF, THIS CERTIFICATE IS EXECUTED AT CARLSBAD,

NEW MEXICO, THIS 30 DAY OF JULY 2021

FILIMON F. JARAMILLO, SLS. 12797  
 301 SOUTH CANAL  
 CARLSBAD, NEW MEXICO 88220  
 (575) 234-3341

MADRON SURVEYING, INC.  
 301 SOUTH CANAL  
 CARLSBAD, NEW MEXICO 88220  
 Phone (575) 234-3341

**SURVEY NO. 8967**

**CARLSBAD, NEW MEXICO**

**ACCESS ROAD PLAT (7660506R)**

ACCESS ROAD TO THE FLOOFY CAT 21 WELLPAD 1 (FLOOFY CAT 21-16 FED STATE COM 521H, 121H, 522H, 711H, 611H, 731H)

**DEVON ENERGY PRODUCTION COMPANY, L.P.**  
**CENTERLINE SURVEY OF AN ACCESS ROAD CROSSING**  
**SECTION 21, TOWNSHIP 23 SOUTH, RANGE 32 EAST, N.M.P.M.**  
**LEA COUNTY, STATE OF NEW MEXICO**  
**JULY 28, 2021**

**DESCRIPTION**

A STRIP OF LAND 30 FEET WIDE CROSSING BUREAU OF LAND MANAGEMENT LAND IN SECTION 21, TOWNSHIP 23 SOUTH, RANGE 32 EAST, N.M.P.M., LEA COUNTY, STATE OF NEW MEXICO AND BEING 15 FEET EACH SIDE OF THE FOLLOWING DESCRIBED CENTERLINE SURVEY:

BEGINNING AT A POINT WITHIN THE SE/4 SW/4 OF SAID SECTION 21, TOWNSHIP 23 SOUTH, RANGE 32 EAST, N.M.P.M., WHENCE THE SOUTH QUARTER CORNER OF SAID SECTION 21, TOWNSHIP 23 SOUTH, RANGE 32 EAST, N.M.P.M. BEARS S27°03'12"E, A DISTANCE OF 1454.26 FEET;

THENCE S89°19'43"W A DISTANCE OF 685.89 FEET TO AN ANGLE POINT OF THE LINE HEREIN DESCRIBED;

THENCE S44°29'24"W A DISTANCE OF 49.64 FEET TO AN ANGLE POINT OF THE LINE HEREIN DESCRIBED;

THENCE S00°20'55"E A DISTANCE OF 517.53 FEET TO AN ANGLE POINT OF THE LINE HEREIN DESCRIBED;

THENCE S51°18'33"W A DISTANCE OF 235.87 FEET TO AN ANGLE POINT OF THE LINE HEREIN DESCRIBED;

THENCE S89°19'43"W A DISTANCE OF 50.00 FEET THE TERMINUS OF THIS CENTERLINE SURVEY, WHENCE THE SOUTHWEST CORNER OF SAID SECTION 21, TOWNSHIP 23 SOUTH, RANGE 32 EAST, N.M.P.M. BEARS S58°58'57"W, A DISTANCE OF 1197.49 FEET;

SAID STRIP OF LAND BEING 1538.93 FEET OR 93.27 RODS IN LENGTH, CONTAINING 1.060 ACRES MORE OR LESS AND BEING ALLOCATED BY FORTIES AS FOLLOWS:

SE/4 SW/4 666.29 L.F. 40.38 RODS 0.459 ACRES

SW/4 SW/4 872.64 L.F. 52.89 RODS 0.601 ACRES

**GENERAL NOTES**

1.) THE INTENT OF THIS ROUTE SURVEY IS TO ACQUIRE AN EASEMENT.

2.) BASIS OF BEARING AND DISTANCE IS NMSP EAST (NAD83) MODIFIED TO SURFACE COORDINATES. NAD 83 (FEET) AND NAVD 88 (FEET) COORDINATE SYSTEMS USED IN THE SURVEY.

**SHEET: 2-2**

**MADRON SURVEYING, INC.** 301 SOUTH CANAL CARLSBAD, NEW MEXICO 88220  
 (575) 234-3341

**SURVEYOR CERTIFICATE**

I, FILIMON F. JARAMILLO, A NEW MEXICO PROFESSIONAL SURVEYOR NO. 12797, HEREBY CERTIFY THAT I HAVE CONDUCTED AND AM RESPONSIBLE FOR THIS SURVEY, THAT THIS SURVEY IS TRUE AND CORRECT TO THE BEST OF MY KNOWLEDGE AND BELIEF, AND THAT THIS SURVEY AND PLAT MEET THE MINIMUM STANDARDS FOR LAND SURVEYING IN THE STATE OF NEW MEXICO.

IN WITNESS WHEREOF THIS CERTIFICATE IS EXECUTED AT CARLSBAD,

NEW MEXICO, THIS 30 DAY OF JULY 2021

*(Signature)*  
 FILIMON F. JARAMILLO PLS. 12797

MADRON SURVEYING, INC.  
 301 SOUTH CANAL  
 CARLSBAD, NEW MEXICO 88220  
 Phone (575) 234-3341

**SURVEY NO. 8967**

**District I**  
1625 N. French Dr., Hobbs, NM 88240  
Phone:(575) 393-6161 Fax:(575) 393-0720  
**District II**  
811 S. First St., Artesia, NM 88210  
Phone:(575) 748-1283 Fax:(575) 748-9720  
**District III**  
1000 Rio Brazos Rd., Aztec, NM 87410  
Phone:(505) 334-6178 Fax:(505) 334-6170  
**District IV**  
1220 S. St Francis Dr., Santa Fe, NM 87505  
Phone:(505) 476-3470 Fax:(505) 476-3462

State of New Mexico  
Energy, Minerals and Natural Resources  
Oil Conservation Division  
1220 S. St Francis Dr.  
Santa Fe, NM 87505

CONDITIONS  
  
Action 178366

CONDITIONS

Operator: DEVON ENERGY PRODUCTION COMPANY, LP 333 West Sheridan Ave. Oklahoma City, OK 73102	OGRID: 6137
	Action Number: 178366
	Action Type: [C-103] NOI Change of Plans (C-103A)

CONDITIONS

Created By	Condition	Condition Date
pkautz	None	1/24/2023