

Well Name: BURNT MESA	Well Location: T32N / R7W / SEC 25 / SWSW / 36.94656 / -107.523749	County or Parish/State: SAN JUAN / NM
Well Number: 1B	Type of Well: CONVENTIONAL GAS WELL	Allottee or Tribe Name:
Lease Number: NMNM2996	Unit or CA Name:	Unit or CA Number:
US Well Number: 3004533275	Well Status: Producing Gas Well	Operator: HILCORP ENERGY COMPANY

Notice of Intent

Sundry ID: 2714034

Type of Submission: Notice of Intent	Type of Action: Recompletion
Date Sundry Submitted: 02/03/2023	Time Sundry Submitted: 12:51
Date proposed operation will begin: 03/01/2023	

**Procedure Description:** Hilcorp Energy Company requests permission to recompleate the subject well in the Los Pinos Fruitland Sand Pictured Cliffs and downhole trimmingle with the existing Mesaverde/Dakota. Please see the attached procedure, current and proposed wellbore diagram, plat and natural gas management plan. A closed loop system will be used. A pre-reclamation site visit was held on 1/24/2023 with Roger Herrera/BLM. The reclamation plan is attached.

Surface Disturbance

Is any additional surface disturbance proposed?: No

NOI Attachments

Procedure Description

30045332750000\_Burnt\_Mesa\_1B\_RC\_NOI\_20230203125016.pdf

<b>Well Name:</b> BURNT MESA	<b>Well Location:</b> T32N / R7W / SEC 25 / SWSW / 36.94656 / -107.523749	<b>County or Parish/State:</b> SAN JUAN / NM
<b>Well Number:</b> 1B	<b>Type of Well:</b> CONVENTIONAL GAS WELL	<b>Allottee or Tribe Name:</b>
<b>Lease Number:</b> NMNM2996	<b>Unit or CA Name:</b>	<b>Unit or CA Number:</b>
<b>US Well Number:</b> 3004533275	<b>Well Status:</b> Producing Gas Well	<b>Operator:</b> HILCORP ENERGY COMPANY

Operator

I certify that the foregoing is true and correct. Title 18 U.S.C. Section 1001 and Title 43 U.S.C. Section 1212, make it a crime for any person knowingly and willfully to make to any department or agency of the United States any false, fictitious or fraudulent statements or representations as to any matter within its jurisdiction. Electronic submission of Sundry Notices through this system satisfies regulations requiring a

**Operator Electronic Signature:** AMANDA WALKER  
**Signed on:** FEB 03, 2023 12:50 PM  
**Name:** HILCORP ENERGY COMPANY  
**Title:** Operations/Regulatory Technician  
**Street Address:** 1111 TRAVIS ST.  
**City:** HOUSTON **State:** TX  
**Phone:** (346) 237-2177  
**Email address:** mwalker@hilcorp.com

Field

**Representative Name:**  
**Street Address:**  
**City:** **State:** **Zip:**  
**Phone:**  
**Email address:**

BLM Point of Contact

**BLM POC Name:** KENNETH G RENNICK  
**BLM POC Phone:** 5055647742  
**Disposition:** Approved  
**Signature:** Kenneth Rennick  
**BLM POC Title:** Petroleum Engineer  
**BLM POC Email Address:** krennick@blm.gov  
**Disposition Date:** 02/06/2023



**HILCORP ENERGY COMPANY**  
**Burnt Mesa 1B**  
**PICTURED CLIFFS RECOMPLETION SUNDRY**

API #:	3004533275
--------	------------

**JOB PROCEDURES**

- |                                     |       |   |
|-------------------------------------|-------|---|
| <input checked="" type="checkbox"/> | NMOCD | Contact OCD and BLM (where applicable) 24 hrs prior to MIRU or running MITs. Record and document all casing pressures <u>daily</u> , including BH, IC (if present) and PC. Comply with all NMOCD, BLM (where applicable), and HEC safety and environmental regulations. |
| <input checked="" type="checkbox"/> | BLM   |   |
1. MIRU workover rig and associated equipment; NU and test BOP.
  2. TOOH with **2 3/8"** tubing set at **8,216'**.
  3. Set a **4-1/2" bridge plug** at +/- **8,105'** to isolate the **Dakota**
  4. Set a **4-1/2" bridge plug** at +/- **4,815'** to isolate the **Mesaverde/Chacra**
  5. Perform a witnessed MIT test on the csg with the appropriate regulatory agencies to 600 psi  
 NOTE: CBL run on 8/25/06 (Bluejet) shows the **TOC at 4320'**. Cement remediation will be required prior to perforating the Pictured Cliffs
  6. Perforate for circulating squeeze at **4,200'**. Set a CICR at **4,180'**, pressure test the backside, establish circulation to surface, circulate a column of cement to adequately cover the Pictured Cliffs interval + 200'. Clean out inside of the casing to the CICR, but do not drill up.
  7. Perform an additional witnessed MIT test on the csg with the appropriate regulatory agencies to 600 psi
  9. ND BOPs, NU frac stack. PT frac stack to 5,000#. **PT the casing to 4280 psi**  
 NOTE: the burst rating of 4-1/2" 11.6# J55 csg is 5350 psi. With an 80% safety factor, the max treating pressure will be set at 4280 psi
  8. Perforate the **Pictured Cliffs**. (Top perforation @ **3,479'**, Bottom perforation @ **3,882'**)
  10. Frac the **Pictured Cliffs** in 1-2 stages.
  11. Set a **kill plug** above the Pictured Cliffs at **-50-100' above the top perf**
  12. MIRU workover rig. Nipple down frac stack, nipple up BOPs and test.
  13. Drill out the Top Kill plug, Base of Frac plug, Mesaverde isolation plug, and Dakota isolation plug. Cleanout to PBTD at **8,266'**, TOOH.
  14. TIH and land production tubing. RDMO
  15. **Flowback well thru a flowback separator and sand trap.** Get a quad-mingled Dakota / Mesaverde / Chacra / Pictured Cliffs flow rate.



**HILCORP ENERGY COMPANY**  
**Burnt Mesa 1B**  
**PICTURED CLIFFS RECOMPLETION SUNDRY**

**Burnt Mesa 1B - CURRENT WELLBORE SCHEMATIC**



**Current Schematic - Version 3**

**Well Name: BURNT MESA #1B**

API / UWI 3004533275	Surface Legal Location 025-032N-007W-M	Field Name BLANCO MESAVERDE (PRORATED GAS)	Route 0507	State/Province NEW MEXICO	Well Configuration Type VERTICAL
Ground Elevation (ft) 6,648.00	Original KB-RT Elevation (ft) 6,663.00	KB-Ground Distance (ft) 15.00	KB-Casing Flange Distance (ft)	KB-Tubing Hanger Distance (ft)	

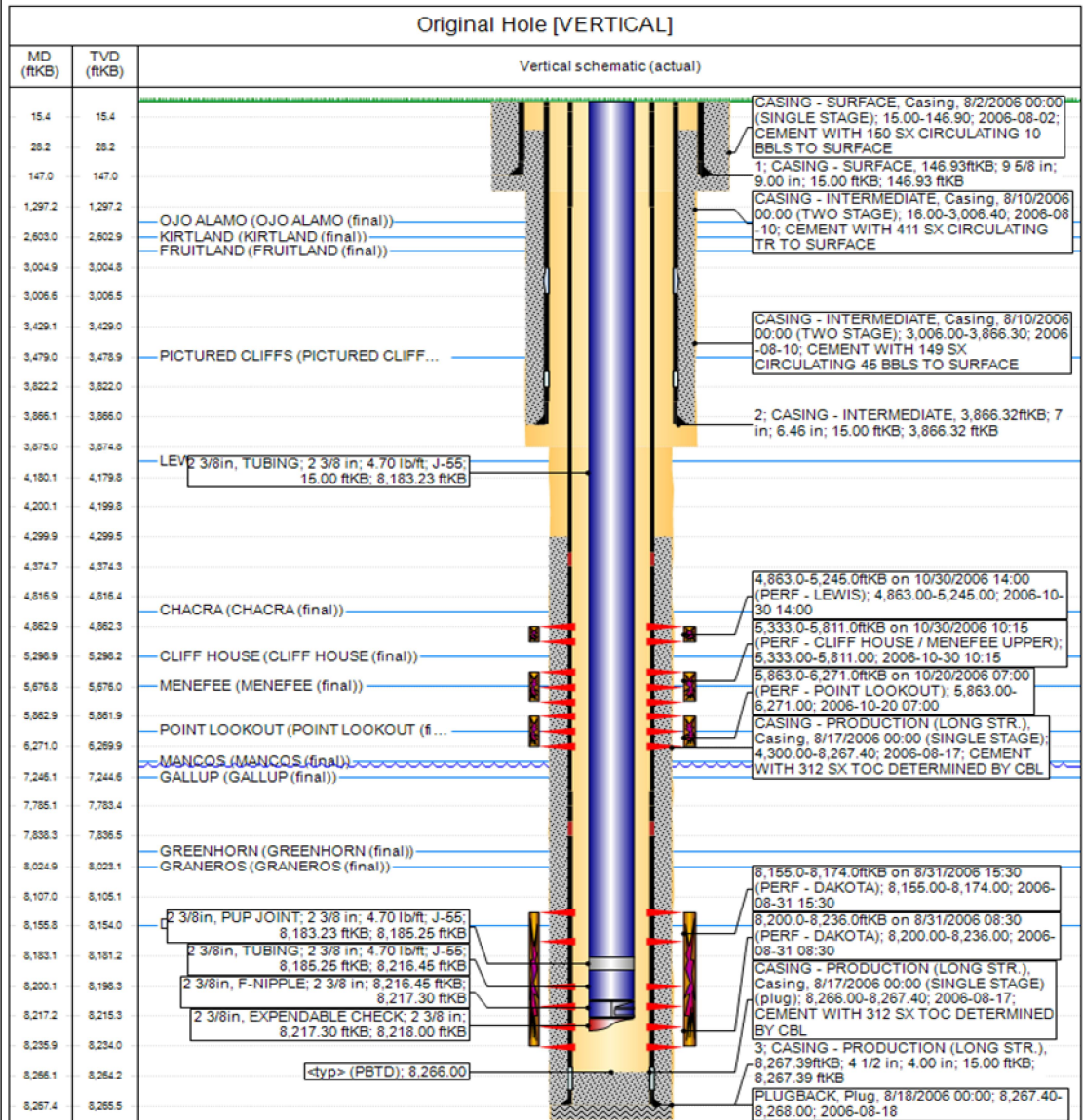

www.peloton.com

Page 1/1

Report Printed: 1/6/2023



**HILCORP ENERGY COMPANY**  
**Burnt Mesa 1B**  
**PICTURED CLIFFS RECOMPLETION SUNDRY**

**Burnt Mesa 1B - PROPOSED WELLBORE DIAGRAM (PRIOR TO DRILLOUT/COMINGLING)**

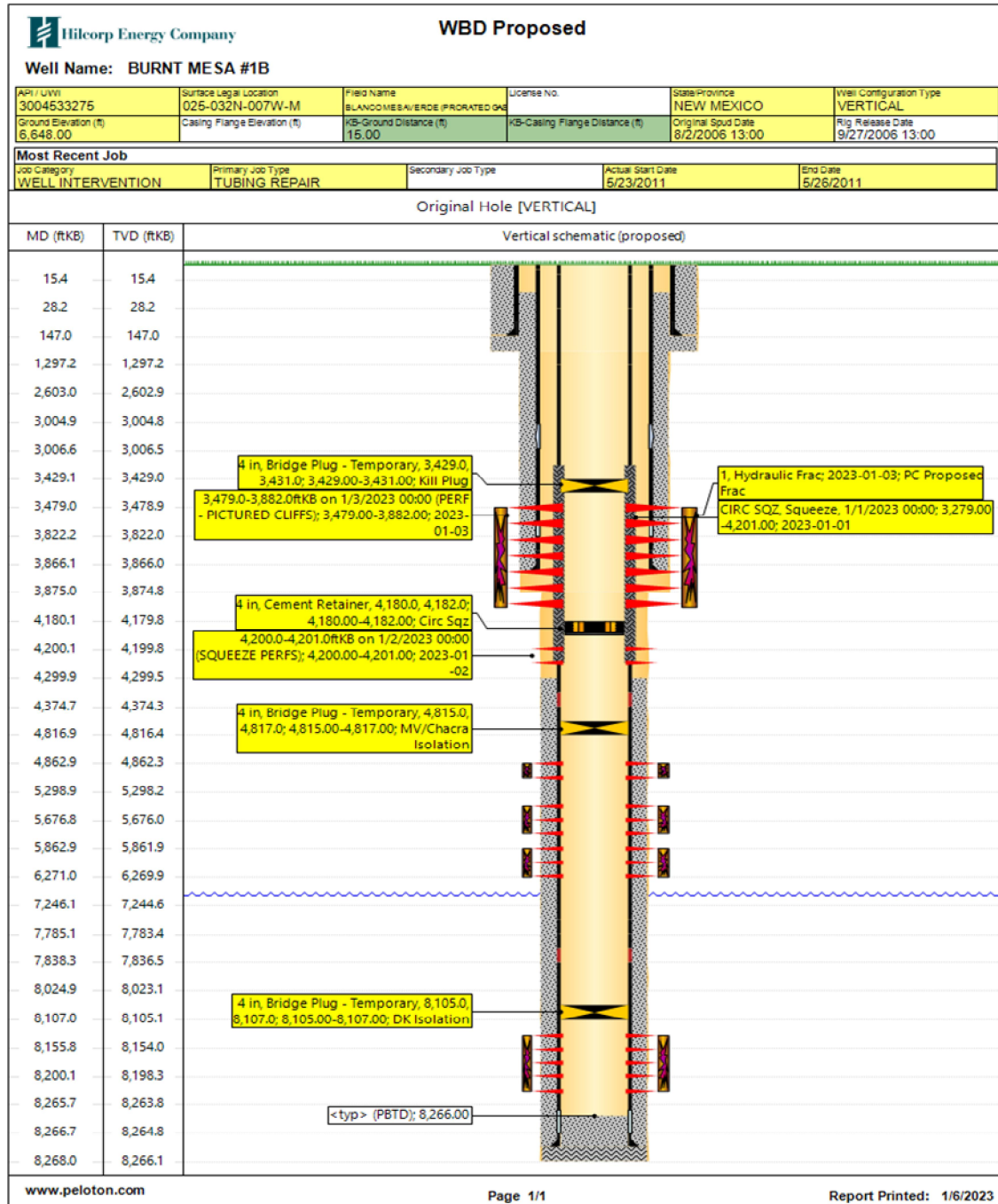

**District I**  
1625 N. French Dr., Hobbs, NM 88240  
Phone:(575) 393-6161 Fax:(575) 393-0720

**District II**  
811 S. First St., Artesia, NM 88210  
Phone:(575) 748-1283 Fax:(575) 748-9720

**District III**  
1000 Rio Brazos Rd., Aztec, NM 87410  
Phone:(505) 334-6178 Fax:(505) 334-6170

**District IV**  
1220 S. St Francis Dr., Santa Fe, NM 87505  
Phone:(505) 476-3470 Fax:(505) 476-3462

# State of New Mexico

## Energy, Minerals and Natural Resources

### Oil Conservation Division

#### 1220 S. St Francis Dr.

#### Santa Fe, NM 87505

#### WELL LOCATION AND ACREAGE DEDICATION PLAT

1. API Number 30-045-33275	2. Pool Code 80690	3. Pool Name LOS PINOS;FRT SND PC,SOUTH (G)
4. Property Code 318466	5. Property Name BURNT MESA	6. Well No. 001B
7. OGRID No. 372171	8. Operator Name HILCORP ENERGY COMPANY	9. Elevation 6648

#### 10. Surface Location

UL - Lot M	Section 25	Township 32N	Range 07W	Lot Idn	Feet From 870	N/S Line S	Feet From 1020	E/W Line W	County SAN JUAN
---------------	---------------	-----------------	--------------	---------	------------------	---------------	-------------------	---------------	--------------------

#### 11. Bottom Hole Location If Different From Surface

UL - Lot	Section	Township	Range	Lot Idn	Feet From	N/S Line	Feet From	E/W Line	County
12. Dedicated Acres 160.00	13. Joint or Infill			14. Consolidation Code			15. Order No.		

**NO ALLOWABLE WILL BE ASSIGNED TO THIS COMPLETION UNTIL ALL INTERESTS HAVE BEEN CONSOLIDATED OR A NON-STANDARD UNIT HAS BEEN APPROVED BY THE DIVISION**

	<h4>OPERATOR CERTIFICATION</h4> <p><i>I hereby certify that the information contained herein is true and complete to the best of my knowledge and belief, and that this organization either owns a working interest or unleased mineral interest in the land including the proposed bottom hole location(s) or has a right to drill this well at this location pursuant to a contract with an owner of such a mineral or working interest, or to a voluntary pooling agreement or a compulsory pooling order heretofore entered by the division.</i></p> <p>E-Signed By: </p> <p>Title: Operations Regulatory Tech Sr.</p> <p>Date: 1/6/2023</p>		
	<h4>SURVEYOR CERTIFICATION</h4> <p><i>I hereby certify that the well location shown on this plat was plotted from field notes of actual surveys made by me or under my supervision, and that the same is true and correct to the best of my belief.</i></p> <p>Surveyed By:</p> <p>Date of Survey:</p> <p>Certificate Number:</p>		



State of New Mexico  
Energy, Minerals and Natural Resources Department

Submit Electronically  
Via E-permitting

Oil Conservation Division  
1220 South St. Francis Dr.  
Santa Fe, NM 87505

## NATURAL GAS MANAGEMENT PLAN

This Natural Gas Management Plan must be submitted with each Application for Permit to Drill (APD) for a new or recompleted well.

### Section 1 – Plan Description Effective May 25, 2021

**I. Operator:** Hilcorp Energy Company **OGRID:** 372171 **Date:** 2/3/2023

**II. Type:** ☒ Original ☐ Amendment due to ☐ 19.15.27.9.D(6)(a) NMAC ☐ 19.15.27.9.D(6)(b) NMAC ☐ Other.

If Other, please describe: \_\_\_\_\_

**III. Well(s):** Provide the following information for each new or recompleted well or set of wells proposed to be drilled or proposed to be recompleted from a single well pad or connected to a central delivery point.

Well Name	API	ULSTR	Footages	Anticipated Oil BBL/D	Anticipated Gas MCF/D	Anticipated Produced Water BBL/D
Burnt Mesa 1B	30-045-33275	M-25-32N-07W	870 FSL 1020 FWL	0.25	300	2

**IV. Central Delivery Point Name:** Ignacio Gas Plant [See 19.15.27.9(D)(1) NMAC]

**V. Anticipated Schedule:** Provide the following information for each new or recompleted well or set of wells proposed to be drilled or proposed to be recompleted from a single well pad or connected to a central delivery point.

Well Name	API	Spud Date	TD Reached Date	Completion Commencement Date	Initial Flow Back Date	First Production Date
<u>Burnt Mesa 1B</u>	<u>30-045-33275</u>					<u>2023</u>

**VI. Separation Equipment:** ☐ Attach a complete description of how Operator will size separation equipment to optimize gas capture.

**VII. Operational Practices:** ☐ Attach a complete description of the actions Operator will take to comply with the requirements of Subsection A through F of 19.15.27.8 NMAC.

**VIII. Best Management Practices:** ☐ Attach a complete description of Operator's best management practices to minimize venting during active and planned maintenance.

**Section 2 – Enhanced Plan****EFFECTIVE APRIL 1, 2022**

Beginning April 1, 2022, an operator that is not in compliance with its statewide natural gas capture requirement for the applicable reporting area must complete this section.

☒ Operator certifies that it is not required to complete this section because Operator is in compliance with its statewide natural gas capture requirement for the applicable reporting area.

**IX. Anticipated Natural Gas Production:**

Well	API	Anticipated Average Natural Gas Rate MCF/D	Anticipated Volume of Natural Gas for the First Year MCF

**X. Natural Gas Gathering System (NGGS):**

Operator	System	ULSTR of Tie-in	Anticipated Gathering Start Date	Available Maximum Daily Capacity of System Segment Tie-in

**XI. Map.** ☐ Attach an accurate and legible map depicting the location of the well(s), the anticipated pipeline route(s) connecting the production operations to the existing or planned interconnect of the natural gas gathering system(s), and the maximum daily capacity of the segment or portion of the natural gas gathering system(s) to which the well(s) will be connected.

**XII. Line Capacity.** The natural gas gathering system ☐ will ☐ will not have capacity to gather 100% of the anticipated natural gas production volume from the well prior to the date of first production.

**XIII. Line Pressure.** Operator ☐ does ☐ does not anticipate that its existing well(s) connected to the same segment, or portion, of the natural gas gathering system(s) described above will continue to meet anticipated increases in line pressure caused by the new well(s).

☐ Attach Operator's plan to manage production in response to the increased line pressure.

**XIV. Confidentiality:** ☐ Operator asserts confidentiality pursuant to Section 71-2-8 NMSA 1978 for the information provided in Section 2 as provided in Paragraph (2) of Subsection D of 19.15.27.9 NMAC, and attaches a full description of the specific information for which confidentiality is asserted and the basis for such assertion.



### **Section 3 - Certifications**

**Effective May 25, 2021**

Operator certifies that, after reasonable inquiry and based on the available information at the time of submittal:

☒ Operator will be able to connect the well(s) to a natural gas gathering system in the general area with sufficient capacity to transport one hundred percent of the anticipated volume of natural gas produced from the well(s) commencing on the date of first production, taking into account the current and anticipated volumes of produced natural gas from other wells connected to the pipeline gathering system; or

☐ Operator will not be able to connect to a natural gas gathering system in the general area with sufficient capacity to transport one hundred percent of the anticipated volume of natural gas produced from the well(s) commencing on the date of first production, taking into account the current and anticipated volumes of produced natural gas from other wells connected to the pipeline gathering system.

***If Operator checks this box, Operator will select one of the following:***

**Well Shut-In.** ☐ Operator will shut-in and not produce the well until it submits the certification required by Paragraph (4) of Subsection D of 19.15.27.9 NMAC; or

**Venting and Flaring Plan.** ☐ Operator has attached a venting and flaring plan that evaluates and selects one or more of the potential alternative beneficial uses for the natural gas until a natural gas gathering system is available, including:

- (a) power generation on lease;
- (b) power generation for grid;
- (c) compression on lease;
- (d) liquids removal on lease;
- (e) reinjection for underground storage;
- (f) reinjection for temporary storage;
- (g) reinjection for enhanced oil recovery;
- (h) fuel cell production; and
- (i) other alternative beneficial uses approved by the division.

### **Section 4 - Notices**

1. If, at any time after Operator submits this Natural Gas Management Plan and before the well is spud:

(a) Operator becomes aware that the natural gas gathering system it planned to connect the well(s) to has become unavailable or will not have capacity to transport one hundred percent of the production from the well(s), no later than 20 days after becoming aware of such information, Operator shall submit for OCD's approval a new or revised venting and flaring plan containing the information specified in Paragraph (5) of Subsection D of 19.15.27.9 NMAC; or

(b) Operator becomes aware that it has, cumulatively for the year, become out of compliance with its baseline natural gas capture rate or natural gas capture requirement, no later than 20 days after becoming aware of such information, Operator shall submit for OCD's approval a new or revised Natural Gas Management Plan for each well it plans to spud during the next 90 days containing the information specified in Paragraph (2) of Subsection D of 19.15.27.9 NMAC, and shall file an update for each Natural Gas Management Plan until Operator is back in compliance with its baseline natural gas capture rate or natural gas capture requirement.

2. OCD may deny or conditionally approve an APD if Operator does not make a certification, fails to submit an adequate venting and flaring plan which includes alternative beneficial uses for the anticipated volume of natural gas produced, or if OCD determines that Operator will not have adequate natural gas takeaway capacity at the time a well will be spud.

I certify that, after reasonable inquiry, the statements in and attached to this Natural Gas Management Plan are true and correct to the best of my knowledge and acknowledge that a false statement may be subject to civil and criminal penalties under the Oil and Gas Act.

Signature: 
Printed Name: Amanda Walker
Title: Operations Regulatory Tech Sr.
E-mail Address: mwalker@hilcorp.com
Date: 2/3/2023
Phone: 346-237-2177
<b>OIL CONSERVATION DIVISION</b> <b>(Only applicable when submitted as a standalone form)</b>
Approved By:
Title:
Approval Date:
Conditions of Approval:

## VI. Separation Equipment:

Hilcorp Energy Company (HEC or Operator) production facilities include separation equipment designed to efficiently separate gas from liquid phases to optimize gas capture based on projected and estimated volumes from the targeted pool of our recomple project. HEC will utilize flowback separation equipment and production separation equipment designed and built to industry specifications after the recomple to optimize gas capture and send gas to sales or flare based on analytical composition. HEC operates facilities that are typically one-well facilities. Production separation equipment is upgraded prior to well being completed, if determined to be undersized or inadequate. This equipment is already on-site and tied into our sales gas lines prior to the recomple operations.

## VII. Operational Practices:

1. Subsection (A) Venting and Flaring of Natural Gas
  - HEC understands the requirements of NMAC 19.15.27.8 which outlines that the venting and flaring of natural gas during drilling, completion or production operations that constitutes waste as defined in 19.15.2 are prohibited.
2. Subsection (B) Venting and Flaring during drilling operations
  - This gas capture plan isn't for a well being drilled.
3. Subsection (C) Venting and flaring during completion or recompletion
  - Flowlines will be routed for flowback fluids into a completion or storage tank and if feasible under well conditions, flare rather than vent and commence operation of a separator as soon as it is technically feasible for a separator to function.
  - At any point in the well life (completion, production, inactive) an audio, visual and olfactory inspection be performed at prescribed intervals (weekly or monthly) pursuant to Subsection D of 19.15.27.8 NMAC, to confirm that all production equipment is operating properly and there are no leaks or releases.
4. Subsection (D) Venting and flaring during production operations
  - At any point in the well life (completion, production, inactive) an audio, visual and olfactory inspection be performed at prescribed intervals (weekly or monthly) pursuant to Subsection D of 19.15.27.8 NMAC, to confirm that all production equipment is operating properly and there are no leaks or releases.
  - Monitor manual liquid unloading for wells on-site or in close proximity (<30 minutes' drive time), take reasonable actions to achieve a stabilized rate and pressure at the earliest practical time, and take reasonable actions to minimize venting to the maximum extent practicable.
  - HEC will not vent or flare except during the approved activities listed in NMAC 19.15.27.8 (D) 1-4.
5. Subsection (E) Performance standards
  - All tanks and separation equipment are designed for maximum throughput and pressure to minimize waste.
  - If a flare is utilized during production operations it will have a continuous pilot and is located more than 100 feet from any known well or storage tanks.
  - At any point in the well life (completion, production, inactive) an audio, visual and olfactory inspection be performed at prescribed intervals (weekly or monthly) pursuant to Subsection D of 19.15.27.8 NMAC, to confirm that all production equipment is operating properly and there are no leaks or releases.

6. Subsection (F) Measurement or estimation of vented and flared natural gas
  - o Measurement equipment is installed to measure the volume of natural gas flared from process piping.
  - o When measurement isn't practicable, estimation of vented and flared natural gas will be completed as noted in 19.15.27.8 (F) 5-6.

VIII. Best Management Practices:

1. Operator has adequate storage and takeaway capacity for wells it chooses to recomplete as the flowlines at the sites are already in place and tied into a gathering system.
2. Operator will flare rather than vent vessel blowdown gas when technically feasible during active and/or planned maintenance to equipment on-site.
3. Operator combusts natural gas that would otherwise be vented or flared, when technically feasible.
4. Operator will shut in wells in the event of a takeaway disruption, emergency situation, or other operations where venting or flaring may occur due to equipment failures.

Hilcorp Energy  
Interim Reclamation Plan  
Burnt Mesa 1B  
API: 30-045-33275  
Unit M – Sec 25-T32N-R7W  
Lat:36.9465, Long: -107.523248  
Footage: 870' FSL & 1020' FWL  
San Juan County, NM

1. PRE- INTERIM RECLAMATION SITE INSPECTION
  - 1.1) A pre-interim reclamation onsite inspection was conducted on January 24, 2023 with BLM Environmental Protection Specialist Roger Herrera and Bobby Spearman Construction Foreman for Hilcorp Energy.
  - 1.2) Location surface will be brush hogged or mulched and bladed as required within original disturbance to acquire additional working surface for well recompletion activities.
2. LOCATION INTERIM RECLAMATION PROCEDURE
  - 2.1) Interim reclamation work will be completed after well recompletion.
  - 2.2) Location tear drop will be re-defined as applicable during interim reclamation.
  - 2.3) All disturbed areas will be seeded, any disturbed areas that are compacted will be ripped before seeding.
  - 2.4) All trash and debris will be removed within 50' buffer outside of the location disturbance during reclamation.
3. ACCESS ROAD RECLAMATION PROCEDURE:
  - 3.1) No lease access road issues were identified at the time of onsite.
4. SEEDING PROCEDURE
  - 4.1) A Pinion/Juniper seed mix will be used for all reclaimed and disturbed areas of the location.
  - 4.2) Drill seeding will be done where applicable and all other disturbed areas will be broadcast seeded and harrowed, broadcast seeding will be applied at a double the rate of seed.
  - 4.3) Timing of the seeding will take place when the ground is not frozen or saturated.
5. WEED MANAGEMENT
  - 5.1) No action is required at this time for weed management, no noxious weeds were identified during the onsite.

**District I**  
1625 N. French Dr., Hobbs, NM 88240  
Phone:(575) 393-6161 Fax:(575) 393-0720

**District II**  
811 S. First St., Artesia, NM 88210  
Phone:(575) 748-1283 Fax:(575) 748-9720

**District III**  
1000 Rio Brazos Rd., Aztec, NM 87410  
Phone:(505) 334-6178 Fax:(505) 334-6170

**District IV**  
1220 S. St Francis Dr., Santa Fe, NM 87505  
Phone:(505) 476-3470 Fax:(505) 476-3462

State of New Mexico  
Energy, Minerals and Natural Resources  
Oil Conservation Division  
1220 S. St Francis Dr.  
Santa Fe, NM 87505

CONDITIONS

Action 182885

CONDITIONS

Operator: HILCORP ENERGY COMPANY 1111 Travis Street Houston, TX 77002	OGRID: 372171
	Action Number: 182885
	Action Type: [C-103] NOI Recompletion (C-103E)

CONDITIONS

Created By	Condition	Condition Date
kpickford	DHC required	2/7/2023
kpickford	Notify NMOCD 24 Hours Prior to beginning operations	2/7/2023