

Submit a Copy To Appropriate District
Office
District I – (575) 393-6161
1625 N. French Dr., Hobbs, NM 88240
District II – (575) 748-1283
811 S. First St., Artesia, NM 88210
District III – (505) 334-6178
1000 Rio Brazos Rd., Aztec, NM 87410
District IV – (505) 476-3460
1220 S. St. Francis Dr., Santa Fe, NM
87505

State of New Mexico
Energy, Minerals and Natural Resources

Form C-103
Revised July 18, 2013

OIL CONSERVATION DIVISION
1220 South St. Francis Dr.
Santa Fe, NM 87505

WELL API NO. 30-025-49759
5. Indicate Type of Lease STATE <input checked="" type="checkbox"/> FEE <input type="checkbox"/>
6. State Oil & Gas Lease No.
7. Lease Name or Unit Agreement Name OUTLAND STATE UNIT
8. Well Number 11H
9. OGRID Number 331165
10. Pool name or Wildcat (28434) GRAMA RIDGE; BONE SPRING, NORTH

SUNDRY NOTICES AND REPORTS ON WELLS (DO NOT USE THIS FORM FOR PROPOSALS TO DRILL OR TO DEEPEN OR PLUG BACK TO A DIFFERENT RESERVOIR. USE "APPLICATION FOR PERMIT" (FORM C-101) FOR SUCH PROPOSALS.)	
1. Type of Well: Oil Well <input checked="" type="checkbox"/> Gas Well <input type="checkbox"/> Other <input type="checkbox"/>	
2. Name of Operator EARTHSTONE OPERATING, LLC	
3. Address of Operator 1400 WOODLOCH FOREST DR. SUITE 300 THE WOODLANDS, TX 77380	
4. Well Location Unit Letter <u>M</u> : <u>150</u> feet from the <u>SOUTH</u> line and <u>1295</u> feet from the <u>WEST</u> line Section <u>11</u> Township <u>21S</u> Range <u>34E</u> NMPM County <u>LEA</u>	
11. Elevation (Show whether DR, RKB, RT, GR, etc.) 3713	

12. Check Appropriate Box to Indicate Nature of Notice, Report or Other Data

NOTICE OF INTENTION TO:		SUBSEQUENT REPORT OF:	
PERFORM REMEDIAL WORK <input type="checkbox"/>	PLUG AND ABANDON <input type="checkbox"/>	REMEDIAL WORK <input type="checkbox"/>	ALTERING CASING <input type="checkbox"/>
TEMPORARILY ABANDON <input type="checkbox"/>	CHANGE PLANS <input type="checkbox"/>	COMMENCE DRILLING OPNS. <input type="checkbox"/>	P AND A <input type="checkbox"/>
PULL OR ALTER CASING <input type="checkbox"/>	MULTIPLE COMPL <input type="checkbox"/>	CASING/CEMENT JOB <input type="checkbox"/>	
DOWNHOLE COMMINGLE <input type="checkbox"/>			
CLOSED-LOOP SYSTEM <input type="checkbox"/>			
OTHER: REVISE SURFACE HOLE LOCATION <input checked="" type="checkbox"/>		OTHER: <input type="checkbox"/>	

13. Describe proposed or completed operations. (Clearly state all pertinent details, and give pertinent dates, including estimated date of starting any proposed work). SEE RULE 19.15.7.14 NMAC. For Multiple Completions: Attach wellbore diagram of proposed completion or recompletion.

EARTHSTONE OPERATING, LLC REQUESTS TO REVISE SURFACE HOLE LOCATION

FROM: M-11-21S-34E; 150 FSL, 1295 FWL

TO: M-11-21S-34E; 195 FSL, 1240 FWL (32.4866755, -103.4447062)

Spud Date:

Rig Release Date:

I hereby certify that the information above is true and complete to the best of my knowledge and belief.

SIGNATURE Jennifer Elrod TITLE SR. REGULATORY TECH DATE 08/23/2022

Type or print name JENNIFER ELROD E-mail address: JELROD@EARTHSTONENERGY.COM PHONE: 940-452-6214

For State Use Only

APPROVED BY: _____ TITLE _____ DATE _____

Conditions of Approval (if any):

District I
1625 N. French Dr., Hobbs, NM 88240
Phone: (575) 393-6161 Fax: (575) 393-0720
District II
811 S. First St., Artesia, NM 88210
Phone: (575) 748-1283 Fax: (575) 748-9720
District III
1000 Rio Brazos Road, Aztec, NM 87410
Phone: (505) 334-6178 Fax: (505) 334-6170
District IV
1220 S. St. Francis Dr., Santa Fe, NM 87505
Phone: (505) 476-3460 Fax: (505) 476-3462

State of New Mexico
Energy, Minerals & Natural Resources Department
OIL CONSERVATION DIVISION
1220 South St. Francis Dr.
Santa Fe, NM 87505

Form C-102
Revised August 1, 2011
Submit one copy to appropriate
District Office
☒ AMENDED REPORT

WELL LOCATION AND ACREAGE DEDICATION PLAT

¹ API Number 30-025-49759	² Pool Code 28434	³ Pool Name GRAMA RIDGE; BONE SPRING, NORTH
⁴ Property Code 322772	⁵ Property Name OUTLAND STATE UNIT	⁶ Well Number 11H
⁷ OGRID No. 331165	⁸ Operator Name EARTHSTONE OPERATING, LLC	⁹ Elevation 3712.5

¹⁰ Surface Location

UL or lot no.	Section	Township	Range	Lot Idn	Feet from the	North/South line	Feet from the	East/West line	County
M	11	21 S	34 E		195	SOUTH	1240	WEST	LEA

¹¹ Bottom Hole Location If Different From Surface

UL or lot no.	Section	Township	Range	Lot Idn	Feet from the	North/South line	Feet from the	East/West line	County
L	2	21 S	34 E		2500	SOUTH	400	WEST	LEA

¹² Dedicated Acres 240	¹³ Joint or Infill	¹⁴ Consolidation Code	¹⁵ Order No.
--------------------------------------	-------------------------------	----------------------------------	-------------------------

No allowable will be assigned to this completion until all interests have been consolidated or a non-standard unit has been approved by the division.

	<p>¹⁷ OPERATOR CERTIFICATION</p> <p>I hereby certify that the information contained herein is true and complete to the best of my knowledge and belief, and that this organization either owns a working interest or unleased mineral interest in the land including the proposed bottom hole location or has a right to drill this well at this location pursuant to a contract with an owner of such a mineral or working interest, or to a voluntary pooling agreement or a compulsory pooling order heretofore entered by the division.</p> <p><i>Jennifer Elrod</i> 08/23/2022 Signature Date</p> <p>JENNIFER ELROD Printed Name</p> <p>JELROD@EARTHSTONEENERGY.COM E-mail Address</p> <p>¹⁸ SURVEYOR CERTIFICATION</p> <p>I hereby certify that the well location shown on this plat was plotted from field notes of actual surveys made by me or under my supervision, and that the same is true and correct to the best of my belief.</p> <p>JUNE 14, 2022 Date of Survey</p> <p><i>[Signature]</i> Signature and Seal of Professional Surveyor</p> <p>Certificate Number: 12797 SURVEY NO. 7686C</p>
--	---

Intent ☒ As Drilled ☐

API # 30-025-49759		
Operator Name: EARTHSTONE OPERATING, LLC	Property Name: OUTLAND STATE UNIT	Well Number 11H

Kick Off Point (KOP)

UL M	Section 11	Township 21S	Range 34E	Lot	Feet 195	From N/S SOUTH	Feet 1240	From E/W WEST	County LEA
Latitude 32.4866755					Longitude -103.4447062			NAD 27	

First Take Point (FTP)

UL M	Section 11	Township 21S	Range 24E	Lot	Feet 100	From N/S SOUTH	Feet 400	From E/W WEST	County LEA
Latitude 32.4864091					Longitude 103.4474293			NAD 27	

Last Take Point (LTP)

UL L	Section 2	Township 21S	Range 24E	Lot	Feet 2500	From N/S SOUTH	Feet 400	From E/W WEST	County LEA
Latitude 32.5075135					Longitude 103.4474341			NAD 27	

Is this well the defining well for the Horizontal Spacing Unit?

☒ YES

Is this well an infill well?

☐

If infill is yes please provide API if available, Operator Name and well number for Defining well for Horizontal Spacing Unit.

API #		
Operator Name:	Property Name:	Well Number

KZ 06/29/2018

SECTION 11, TOWNSHIP 21 SOUTH, RANGE 34 EAST, N.M.P.M. LEA COUNTY, STATE OF NEW MEXICO SITE MAP

NOTE: LATITUDE AND LONGITUDE COORDINATES ARE SHOWN USING THE NORTH AMERICAN DATUM OF 1927 (NAD27). LISTED NEW MEXICO STATE PLANE EAST COORDINATES ARE GRID (NAD27). BASIS OF BEARING AND DISTANCES USED ARE NEW MEXICO STATE PLANE EAST COORDINATES MODIFIED TO THE SURFACE. ELEVATION VALUES ARE NAVD 88.

(A) OUTLAND STATE
UNIT 11H

(B) OUTLAND STATE
UNIT 13H

(C) OUTLAND STATE
UNIT 12H

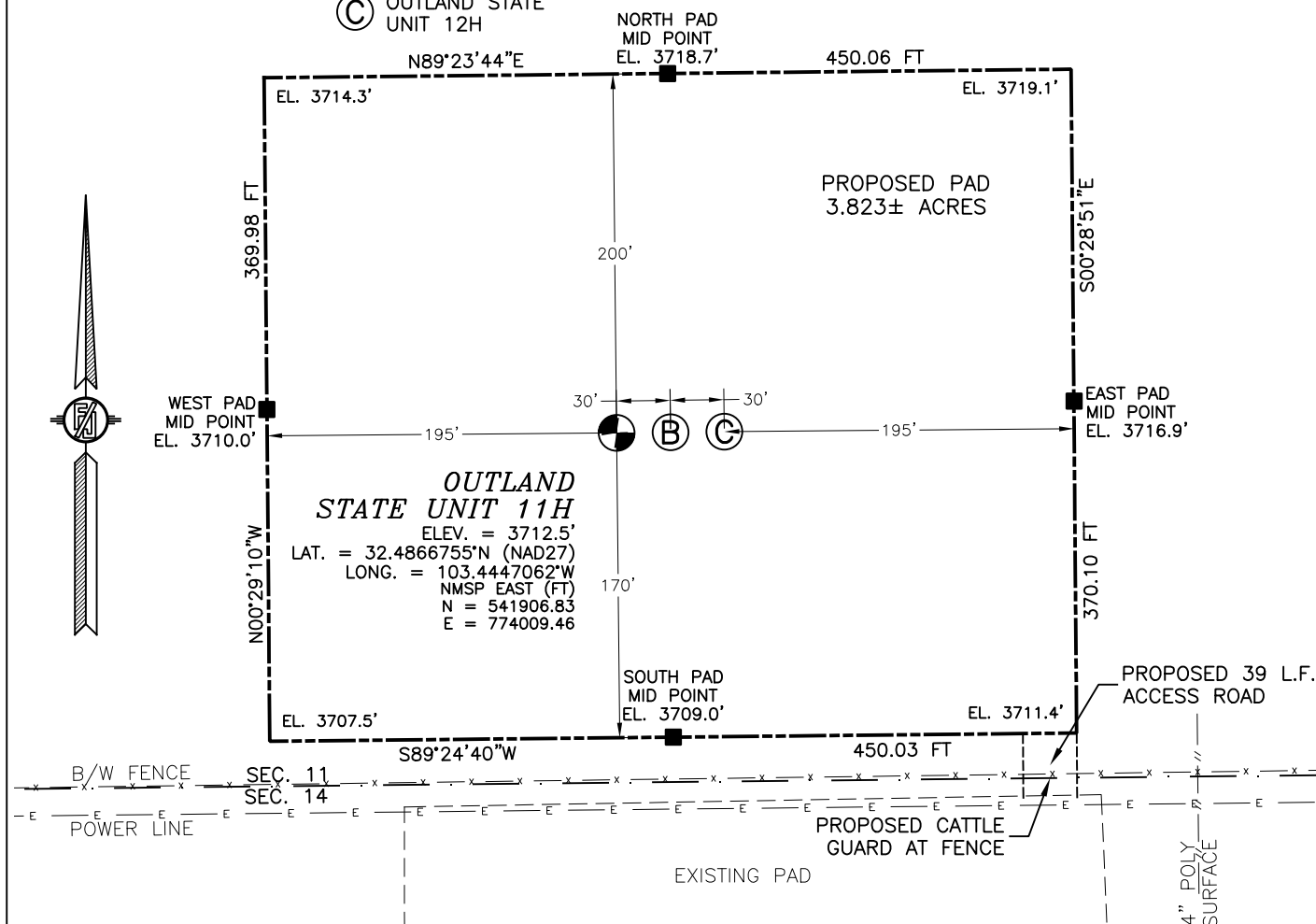

010 50 100 200

SCALE 1" = 100'

DIRECTIONS TO LOCATION

FROM STATE HIGHWAY 176 AND CR 35 GO EAST ON STATE HIGHWAY 176 0.15 OF A MILE, TURN RIGHT ON CALICHE ROAD AND GO SOUTHWEST 0.3 OF A MILE, BEND RIGHT AND GO WEST 0.6 OF A MILE, BEND RIGHT AND GO NORTH 0.1 OF A MILE TO EXISTING PAD FROM THE NORTHEAST EDGE OF PAD FOLLOW ROAD SURVEY LINES NORTH 36° TO THE SOUTHEAST PAD CORNER FOR THIS LOCATION.

I, FILIMON F. JARAMILLO A NEW MEXICO REGISTERED PROFESSIONAL SURVEYOR CERTIFY THAT I DIRECTED AND AM RESPONSIBLE FOR THIS SURVEY, THAT THIS SURVEY WAS MADE IN ACCORDANCE TO THE BEST OF MY KNOWLEDGE AND BELIEF, AND THAT I HAVE PLAT TO MEET THE MINIMUM REQUIREMENTS FOR RECORDING IN NEW MEXICO.

FILIMON F. JARAMILLO, REG. NO. 10937

MADRON SURVEYING, INC.

301 SOUTH CANAL
(575) 234-3341

EARTHSTONE OPERATING, LLC
OUTLAND STATE UNIT 11H

LOCATED 195 FT. FROM THE SOUTH LINE
AND 1240 FT. FROM THE WEST LINE OF
SECTION 11, TOWNSHIP 21 SOUTH,
RANGE 34 EAST, N.M.P.M.
LEA COUNTY, STATE OF NEW MEXICO

JUNE 14, 2022

SURVEY NO. 7686A

CARLSBAD, NEW MEXICO

District I
1625 N. French Dr., Hobbs, NM 88240
Phone:(575) 393-6161 Fax:(575) 393-0720
District II
811 S. First St., Artesia, NM 88210
Phone:(575) 748-1283 Fax:(575) 748-9720
District III
1000 Rio Brazos Rd., Aztec, NM 87410
Phone:(505) 334-6178 Fax:(505) 334-6170
District IV
1220 S. St Francis Dr., Santa Fe, NM 87505
Phone:(505) 476-3470 Fax:(505) 476-3462

State of New Mexico
Energy, Minerals and Natural Resources
Oil Conservation Division
1220 S. St Francis Dr.
Santa Fe, NM 87505

CONDITIONS

Action 186014

CONDITIONS

Operator: Earthstone Operating, LLC 1400 Woodloch Forest; Ste 300 The Woodlands, TX 77380	OGRID: 331165
	Action Number: 186014
	Action Type: [C-103] NOI Change of Plans (C-103A)

CONDITIONS

Created By	Condition	Condition Date
pkautz	None	2/22/2023