

Form 3160-3
(June 2015)FORM APPROVED
OMB No. 1004-0137
Expires: January 31, 2018

UNITED STATES
DEPARTMENT OF THE INTERIOR
BUREAU OF LAND MANAGEMENT
APPLICATION FOR PERMIT TO DRILL OR REENTER

1a. Type of work: <input checked="" type="checkbox"/> DRILL <input type="checkbox"/> REENTER 1b. Type of Well: <input checked="" type="checkbox"/> Oil Well <input type="checkbox"/> Gas Well <input type="checkbox"/> Other 1c. Type of Completion: <input type="checkbox"/> Hydraulic Fracturing <input checked="" type="checkbox"/> Single Zone <input type="checkbox"/> Multiple Zone		5. Lease Serial No. NMLC059576 6. If Indian, Allottee or Tribe Name 7. If Unit or CA Agreement, Name and No. 8. Lease Name and Well No. NELSON 10 FEDERAL 11H [333816]
2. Name of Operator SPUR ENERGY PARTNERS LLC [328947]		9. API Well No. 30-025-51141
3a. Address 9655 KATY FREEWAY, SUITE 500, Houston, TX 77024	3b. Phone No. (include area code) (832) 930-8548	10. Field and Pool, or Exploratory MALJAMAR-YESO, WEST [44500]
4. Location of Well (Report location clearly and in accordance with any State requirements. *) At surface NENE / 380 FNL / 1161 FEL / LAT 32.8408126 / LONG -103.749469 At proposed prod. zone NENE / 50 FNL / 625 FEL / LAT 32.8562062 / LONG -103.7477297		11. Sec., T. R. M. or Blk. and Survey or Area SEC 15/T17S/R32E/NMP
14. Distance in miles and direction from nearest town or post office* 1 miles		12. County or Parish LEA
15. Distance from proposed* location to nearest property or lease line, ft. (Also to nearest drig. unit line, if any) 380 feet		16. No of acres in lease 17. Spacing Unit dedicated to this well 320.0
18. Distance from proposed location* to nearest well, drilling, completed, applied for, on this lease, ft. 20 feet		19. Proposed Depth 5750 feet / 11451 feet
20. BLM/BIA Bond No. in file FED: NMB001783		21. Elevations (Show whether DF, KDB, RT, GL, etc.) 4088 feet
22. Approximate date work will start* 10/01/2022		23. Estimated duration 30 days
24. Attachments		

The following, completed in accordance with the requirements of Onshore Oil and Gas Order No. 1, and the Hydraulic Fracturing rule per 43 CFR 3162.3-3 (as applicable)

- | | |
|---|---|
| 1. Well plat certified by a registered surveyor.
2. A Drilling Plan.
3. A Surface Use Plan (if the location is on National Forest System Lands, the SUPO must be filed with the appropriate Forest Service Office). | 4. Bond to cover the operations unless covered by an existing bond on file (see Item 20 above).
5. Operator certification.
6. Such other site specific information and/or plans as may be requested by the BLM. |
|---|---|

25. Signature (Electronic Submission)	Name (Printed/Typed) BRIAN WOOD / Ph: (832) 930-8548	Date 08/16/2022
Title President		
Approved by (Signature) (Electronic Submission)	Name (Printed/Typed) CODY LAYTON / Ph: (575) 234-5959	Date 02/21/2023
Title Assistant Field Manager Lands & Minerals		
Office Carlsbad Field Office		

Application approval does not warrant or certify that the applicant holds legal or equitable title to those rights in the subject lease which would entitle the applicant to conduct operations thereon.
 Conditions of approval, if any, are attached.

Title 18 U.S.C. Section 1001 and Title 43 U.S.C. Section 1212, make it a crime for any person knowingly and willfully to make to any department or agency of the United States any false, fictitious or fraudulent statements or representations as to any matter within its jurisdiction.

NGMP Rec 02/22/2023

SL

(Continued on page 2)



KZ
03/02/2023

*(Instructions on page 2)

District I
1625 N. French Dr., Hobbs, NM 88240
Phone: (575) 393-6161 Fax: (575) 393-0720
District II
811 S. First St., Artesia, NM 88210
Phone: (575) 748-1283 Fax: (575) 748-9720
District III
1000 Rio Brazos Road, Aztec, NM 87410
Phone: (505) 334-6178 Fax: (505) 334-6170
District IV
1220 S. St. Francis Dr., Santa Fe, NM 87505
Phone: (505) 476-3460 Fax: (505) 476-3462

State of New Mexico
Energy, Minerals & Natural Resources Department
OIL CONSERVATION DIVISION
1220 South St. Francis Dr.
Santa Fe, NM 87505

Form C-102
Revised August 1, 2011
Submit one copy to appropriate
District Office

☐ AMENDED REPORT

WELL LOCATION AND ACREAGE DEDICATION PLAT

¹ API Number 30-025-51141	² Pool Code 44500	³ Pool Name MALJAMAR, YESO, WEST
⁴ Property Code 333816	⁵ Property Name NELSON 10 FEDERAL	
⁷ OGRID NO. 328947	⁸ Operator Name SPUR ENERGY PARTNERS LLC.	⁶ Well Number 11H
		⁹ Elevation 4088'

¹⁰ Surface Location

UL or lot no.	Section	Township	Range	Lot Idn	Feet from the	North/South line	Feet From the	East/West line	County
A	15	17S	32E		380	NORTH	1161	EAST	LEA

¹¹ Bottom Hole Location If Different From Surface

UL or lot no.	Section	Township	Range	Lot Idn	Feet from the	North/South line	Feet from the	East/West line	County
A	10	17S	32E		50	NORTH	625	EAST	LEA

¹² Dedicated Acres	¹³ Joint or Infill	¹⁴ Consolidation Code	¹⁵ Order No.
320			

No allowable will be assigned to this completion until all interest have been consolidated or a non-standard unit has been approved by the division.

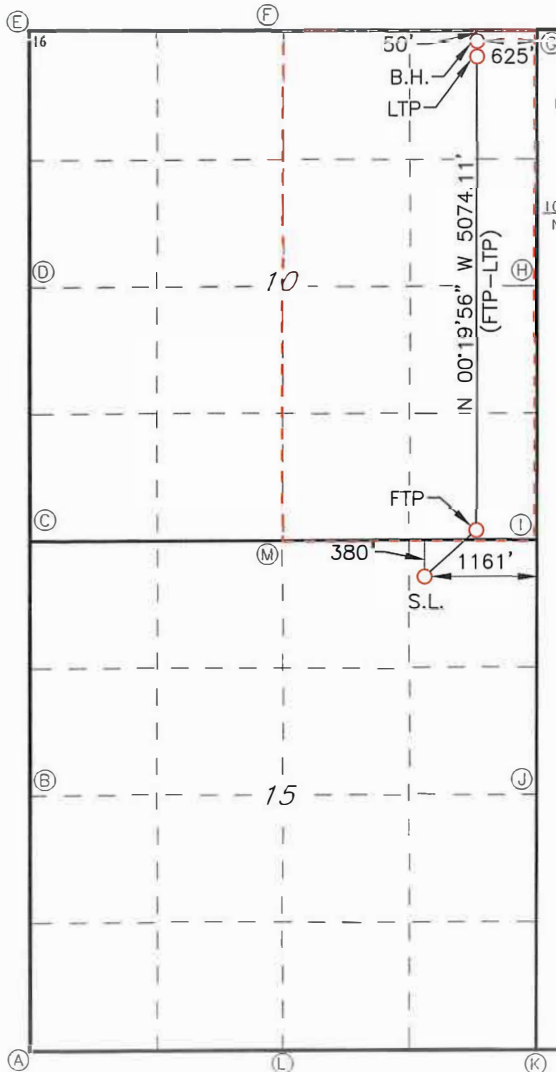

GEODETIC DATA
NAD 83 GRID - NM EAST
SURFACE LOCATION (SL) **LAST TAKE POINT (LTP)**
N: 670116.2 - E: 720658.6 N: 675669.7 - E: 721162.1
LAT: 32.8408126° N LAT: 32.8560688° N
LONG: 103.7494690° W LONG: 103.7477296° W
FIRST TAKE POINT (FTP) **BOTTOM HOLE (BH)**
100' FSL & 625' FEL (SEC 10) N: 670597.0 - E: 721191.5 N: 675719.7 - E: 721161.8
LAT: 32.8421259° N LAT: 32.8562062° N
LONG: 103.7477254° W LONG: 103.7477297° W
CORNER DATA
NAD 83 GRID - NM EAST
A: FOUND 1" NAIL
N: 665199.7 - E: 716576.6
B: FOUND 2" IRON PIPE
N: 667841.6 - E: 716560.2
C: FOUND BRASS CAP "1913"
N: 670479.9 - E: 716544.7
D: FOUND 1/2" REBAR W/ YPC "7977"
N: 673124.5 - E: 716528.4
E: CALCULATED CORNER
N: 675762.5 - E: 716516.5
F: FOUND BRASS CAP "1913"
N: 675765.3 - E: 719150.6
G: FOUND BRASS CAP "1913"
N: 675771.1 - E: 721786.3
H: FOUND BRASS CAP "1913"
I: 673135.6 - E: 721803.5
I: FOUND BRASS CAP "1913"
N: 670497.8 - E: 721816.9
J: FOUND BRASS CAP "1913"
N: 667859.2 - E: 721833.3
K: FOUND BRASS CAP "1913"
N: 665220.0 - E: 721849.6
L: FOUND BRASS CAP "1913"
N: 665210.0 - E: 719207.2
M: FOUND BRASS CAP "1913"
N: 670494.5 - E: 719183.8

¹⁷ OPERATOR CERTIFICATION

I hereby certify that the information contained herein is true and complete to the best of my knowledge and belief, and that this organization either owns a working interest or unleased mineral interest in the land including the proposed bottom hole location or has a right to drill this well at this location pursuant to a contract with an owner of such a mineral or working interest, or to a voluntary pooling agreement or a compulsory pooling order heretofore entered by the division.

Sarah Chapman 07/06/2022
Signature Date
SARAH CHAPMAN

Printed Name

SCHAPMAN@SPURENERGY.COM
E-mail Address

¹⁸ SURVEYOR CERTIFICATION

I hereby certify that the well location shown on this plat was plotted from field notes of actual surveys made by me or under my supervision, and that the same is true and correct to the best of my belief.

05/18/2022

Date of Survey

Signature and Seal of Professional Surveyor

19680

Certificate Number

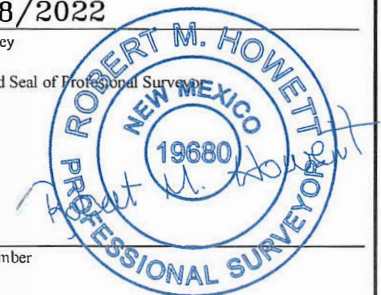

LS22040444R

Intent ☐ As Drilled ☐

API #		
Operator Name:	Property Name:	Well Number

Kick Off Point (KOP)

UL	Section	Township	Range	Lot	Feet	From N/S	Feet	From E/W	County
Latitude					Longitude				NAD

First Take Point (FTP)

UL	Section	Township	Range	Lot	Feet	From N/S	Feet	From E/W	County
Latitude					Longitude				NAD

Last Take Point (LTP)

UL	Section	Township	Range	Lot	Feet	From N/S	Feet	From E/W	County
Latitude					Longitude				NAD

Is this well the defining well for the Horizontal Spacing Unit? ☐Is this well an infill well? ☐

If infill is yes please provide API if available, Operator Name and well number for Defining well for Horizontal Spacing Unit.

API #		
Operator Name:	Property Name:	Well Number

KZ 06/29/2018

State of New Mexico
Energy, Minerals and Natural Resources Department
Oil Conservation Division
1220 South St. Francis Dr.
Santa Fe, NM 87505

Submit Electronically
Via E-permitting

NATURAL GAS MANAGEMENT PLAN

This Natural Gas Management Plan must be submitted with each Application for Permit to Drill (APD) for a new or recompleted well.

Section 1 – Plan Description Effective May 25, 2021

I. Operator: SPUR ENERGY PARTNERS LLC **OGRID:** 328947 **Date:** 02 / 01 / 2023

II. Type: ☒ Original ☐ Amendment due to ☐ 19.15.27.9.D(6)(a) NMAC ☐ 19.15.27.9.D(6)(b) NMAC ☐ Other.

If Other, please describe: _____

III. Well(s): Provide the following information for each new or recompleted well or set of wells proposed to be drilled or proposed to be recompleted from a single well pad or connected to a central delivery point.

Well Name	API	ULSTR	Footages	Anticipated Oil BBL/D	Anticipated Gas MCF/D	Anticipated Produced Water BBL/D
NELSON 10 FEDERAL 11H	30-025-	A-15-17S-32E	380' FNL 1161' FEL	399 BBL/D	482 MCF/D	1196 BBL/D
NELSON 10 FEDERAL 60H	30-025-	A-15-17S-32E	380' FNL 1181' FEL	307 BBL/D	372 MCF/D	1536 BBL/D
NELSON 10 FEDERAL 71H	30-025-	A-15-17S-32E	380' FNL 1141' FEL	307 BBL/D	372 MCF/D	1536 BBL/D

IV. Central Delivery Point Name: NELSON 10 FEDERAL TANK BATTERY [See 19.15.27.9(D)(1) NMAC]

V. Anticipated Schedule: Provide the following information for each new or recompleted well or set of wells proposed to be drilled or proposed to be recompleted from a single well pad or connected to a central delivery point.

Well Name	API	Spud Date	TD Reached Date	Completion Commencement Date	Initial Flow Back Date	First Production Date
NELSON 10 FEDERAL 11H	30-025-	10/05/2024	10/14/2024	12/04/2024	12/22/2024	01/06/2025
NELSON 10 FEDERAL 60H	30-025-	10/15/2024	10/24/2024	12/04/2024	12/22/2024	01/06/2025
NELSON 10 FEDERAL 71H	30-025-	10/25/2024	11/03/2024	12/04/2024	12/22/2024	01/06/2025

VI. Separation Equipment: ☒ Attach a complete description of how Operator will size separation equipment to optimize gas capture.

VII. Operational Practices: ☒ Attach a complete description of the actions Operator will take to comply with the requirements of Subsection A through F of 19.15.27.8 NMAC.

VIII. Best Management Practices: ☒ Attach a complete description of Operator's best management practices to minimize venting during active and planned maintenance.

Section 2 – Enhanced Plan

EFFECTIVE APRIL 1, 2022

Beginning April 1, 2022, an operator that is not in compliance with its statewide natural gas capture requirement for the applicable reporting area must complete this section.

☒ Operator certifies that it is not required to complete this section because Operator is in compliance with its statewide natural gas capture requirement for the applicable reporting area.

IX. Anticipated Natural Gas Production:

Well	API	Anticipated Average Natural Gas Rate MCF/D	Anticipated Volume of Natural Gas for the First Year MCF

X. Natural Gas Gathering System (NGGS):

Operator	System	ULSTR of Tie-in	Anticipated Gathering Start Date	Available Maximum Daily Capacity of System Segment Tie-in

XI. Map. ☐ Attach an accurate and legible map depicting the location of the well(s), the anticipated pipeline route(s) connecting the production operations to the existing or planned interconnect of the natural gas gathering system(s), and the maximum daily capacity of the segment or portion of the natural gas gathering system(s) to which the well(s) will be connected.

XII. Line Capacity. The natural gas gathering system ☐ will ☐ will not have capacity to gather 100% of the anticipated natural gas production volume from the well prior to the date of first production.

XIII. Line Pressure. Operator ☐ does ☐ does not anticipate that its existing well(s) connected to the same segment, or portion, of the natural gas gathering system(s) described above will continue to meet anticipated increases in line pressure caused by the new well(s).

☐ Attach Operator's plan to manage production in response to the increased line pressure.

XIV. Confidentiality: ☐ Operator asserts confidentiality pursuant to Section 71-2-8 NMSA 1978 for the information provided in Section 2 as provided in Paragraph (2) of Subsection D of 19.15.27.9 NMAC, and attaches a full description of the specific information for which confidentiality is asserted and the basis for such assertion.

Section 3 - Certifications

Effective May 25, 2021

Operator certifies that, after reasonable inquiry and based on the available information at the time of submittal:

☒ Operator will be able to connect the well(s) to a natural gas gathering system in the general area with sufficient capacity to transport one hundred percent of the anticipated volume of natural gas produced from the well(s) commencing on the date of first production, taking into account the current and anticipated volumes of produced natural gas from other wells connected to the pipeline gathering system; or

☐ Operator will not be able to connect to a natural gas gathering system in the general area with sufficient capacity to transport one hundred percent of the anticipated volume of natural gas produced from the well(s) commencing on the date of first production, taking into account the current and anticipated volumes of produced natural gas from other wells connected to the pipeline gathering system.

If Operator checks this box, Operator will select one of the following:

Well Shut-In. ☐ Operator will shut-in and not produce the well until it submits the certification required by Paragraph (4) of Subsection D of 19.15.27.9 NMAC; or

Venting and Flaring Plan. ☐ Operator has attached a venting and flaring plan that evaluates and selects one or more of the potential alternative beneficial uses for the natural gas until a natural gas gathering system is available, including:

- (a) power generation on lease;
- (b) power generation for grid;
- (c) compression on lease;
- (d) liquids removal on lease;
- (e) reinjection for underground storage;
- (f) reinjection for temporary storage;
- (g) reinjection for enhanced oil recovery;
- (h) fuel cell production; and
- (i) other alternative beneficial uses approved by the division.

Section 4 - Notices

1. If, at any time after Operator submits this Natural Gas Management Plan and before the well is spud:

(a) Operator becomes aware that the natural gas gathering system it planned to connect the well(s) to has become unavailable or will not have capacity to transport one hundred percent of the production from the well(s), no later than 20 days after becoming aware of such information, Operator shall submit for OCD's approval a new or revised venting and flaring plan containing the information specified in Paragraph (5) of Subsection D of 19.15.27.9 NMAC; or

(b) Operator becomes aware that it has, cumulatively for the year, become out of compliance with its baseline natural gas capture rate or natural gas capture requirement, no later than 20 days after becoming aware of such information, Operator shall submit for OCD's approval a new or revised Natural Gas Management Plan for each well it plans to spud during the next 90 days containing the information specified in Paragraph (2) of Subsection D of 19.15.27.9 NMAC, and shall file an update for each Natural Gas Management Plan until Operator is back in compliance with its baseline natural gas capture rate or natural gas capture requirement.

2. OCD may deny or conditionally approve an APD if Operator does not make a certification, fails to submit an adequate venting and flaring plan which includes alternative beneficial uses for the anticipated volume of natural gas produced, or if OCD determines that Operator will not have adequate natural gas takeaway capacity at the time a well will be spud.

I certify that, after reasonable inquiry, the statements in and attached to this Natural Gas Management Plan are true and correct to the best of my knowledge and acknowledge that a false statement may be subject to civil and criminal penalties under the Oil and Gas Act.

Signature:	<i>Sarah Chapman</i>
Printed Name:	SARAH CHAPMAN
Title:	REGULATORY DIRECTOR
E-mail Address:	SCHAPMAN@SPURENERGY.COM
Date:	FEBRUARY 22, 2023
Phone:	832-930-8613
OIL CONSERVATION DIVISION (Only applicable when submitted as a standalone form)	
Approved By:	
Title:	
Approval Date:	
Conditions of Approval:	



U.S. Department of the Interior
BUREAU OF LAND MANAGEMENT

Drilling Plan Data Report

02/22/2023

APD ID: 10400087380

Submission Date: 08/16/2022

Highlighted data
reflects the most
recent changes

Operator Name: SPUR ENERGY PARTNERS LLC

Well Name: NELSON 10 FEDERAL

Well Number: 11H

Well Type: OIL WELL

Well Work Type: Drill

[Show Final Text](#)

Section 1 - Geologic Formations

Formation ID	Formation Name	Elevation	True Vertical	Measured Depth	Lithologies	Mineral Resources	Producing Formatio
9034241	QUATERNARY	4088	0	0	OTHER : Caliche	USEABLE WATER	N
9034242	RUSTLER ANHYDRITE	3110	978	983	ANHYDRITE	OTHER : Brackish water	N
9034243	TOP SALT	2910	1178	1185	ANHYDRITE, SALT	NONE	N
9034244	TANSILL	1891	2197	2217	SANDSTONE	NONE	N
9034245	YATES	1789	2299	2320	DOLOMITE	NATURAL GAS, OIL	N
9034246	SEVEN RIVERS	1439	2649	2674	DOLOMITE	NATURAL GAS, OIL	N
9034247	QUEEN	818	3270	3303	DOLOMITE	NATURAL GAS, OIL	N
9034248	GRAYBURG	375	3713	3752	DOLOMITE	NATURAL GAS, OIL	N
9034249	SAN ANDRES	61	4027	4070	DOLOMITE	NATURAL GAS, OIL	N
9034250	GLORIETA	-538	4626	4675	DOLOMITE	NATURAL GAS, OIL	N
9034251	YESO	-1520	5608	5845	DOLOMITE	NATURAL GAS, OIL	Y

Section 2 - Blowout Prevention

Pressure Rating (PSI): 5M

Rating Depth: 6000

Equipment: A conventional well head will be used. A 5000-psi 6000' rated BOP stack with annular preventer and blind and pipe rams will be used before drilling the intermediate hole and continuously to TD.

Requesting Variance? YES

Variance request: Spur requests a variance to use a flex line from the BOP to the choke manifold. A typical flex line certificate is attached. Certificate for actual flex line in use will be on site. Flex line will have no external damage. Flex line will be installed as straight as possible to avoid bends. Spur requests a variance to adjust the BOP break requirements as agreed in a phone call between Spur and BLM on September 7, 2020. A Sundry Notice will be filed before spud that reflects the pad-based break test plan. BOP break test will be conducted after a full BOP test is conducted and when skidding to drill the production section. If the kill line is

Operator Name: SPUR ENERGY PARTNERS LLC**Well Name:** NELSON 10 FEDERAL**Well Number:** 11H

broken prior to the skid, then 4 tests will be performed. - The void between the wellhead and the spool (this consists of 2 tests) - The spool between the kill lines and choke manifold (also 2 tests) If the kill line is not broken before the skid, then 2 tests will be performed. - The void between the well head and the pipe rams.

Testing Procedure: BOP/BOPE will be tested by an independent service company. Annular will be tested to 70% of its working pressure. Rams will be tested to 250 psi low and 3000 psi high. The system may be upgraded to a higher pressure, but still tested to the above listed working pressure. If the system is upgraded, then all the installed components will be functional and tested. Pipe rams will be operationally checked each 24-hour period. Blind rams will be operationally. Checked on each trip out of the hole. These checks will be noted on the daily tour sheets. Other BOP accessories will include a Kelly cock and floor safety valve (inside BOP), choke lines, and choke manifold. A conventional wellhead system will be used. The wellhead and connection to the BOPE will meet all API 6A requirements. The BOP will be tested per Onshore Order 2 after installation on the surface casing which will cover testing requirements for a maximum of 30 days

Choke Diagram Attachment:

Nelson_11H_BOP_Choke_20220815100258.pdf

BOP Diagram Attachment:

Nelson_11H_BOP_Choke_20220815100308.pdf

Section 3 - Casing

Casing ID	String Type	Hole Size	Csg Size	Condition	Standard	Tapered String	Top Set MD	Bottom Set MD	Top Set TVD	Bottom Set TVD	Top Set MSL	Bottom Set MSL	Calculated casing length MD	Grade	Weight	Joint Type	Collapse SF	Burst SF	Joint SF Type	Joint SF	Body SF Type	Body SF
1	SURFACE	17.5	13.375	NEW	API	N	0	1050	0	1045	0	-1045	1050	J-55	54.5	BUTT	1.125	1.2	DRY	1.4	DRY	1.4
2	INTERMEDIATE	12.25	9.625	NEW	API	N	0	2775	0	2749	0	-2749	2775	J-55	36	BUTT	1.125	1.2	DRY	1.4	DRY	1.4
3	PRODUCTION	8.75	7.0	NEW	NON API	N	0	6100	0	5731	0	-5731	6100	L-80	32	OTHER - BK-HT	1.125	1.2	DRY	1.4	DRY	1.4
4	PRODUCTION	8.75	5.5	NEW	NON API	N	6100	11451	5731	5750	-5731	-5750	5351	L-80	20	OTHER - BK-HT	1.125	1.2	DRY	1.4	DRY	1.4

Casing Attachments

Operator Name: SPUR ENERGY PARTNERS LLC**Well Name:** NELSON 10 FEDERAL**Well Number:** 11H**Casing Attachments**

Casing ID: 1 **String** SURFACE**Inspection Document:****Spec Document:****Tapered String Spec:****Casing Design Assumptions and Worksheet(s):**Casing_Design_Assumptions_20220815100925.pdf

Casing ID: 2 **String** INTERMEDIATE**Inspection Document:****Spec Document:****Tapered String Spec:****Casing Design Assumptions and Worksheet(s):**Casing_Design_Assumptions_20220815100957.pdf

Casing ID: 3 **String** PRODUCTION**Inspection Document:****Spec Document:**

7in_Casing_Spec_20220815101028.pdf

Tapered String Spec:**Casing Design Assumptions and Worksheet(s):**Casing_Design_Assumptions_20220815101038.pdf

Operator Name: SPUR ENERGY PARTNERS LLC

Well Name: NELSON 10 FEDERAL

Well Number: 11H

Casing Attachments

Casing ID: 4 String PRODUCTION

Inspection Document:

Spec Document:

5.5in_Casing_Spec_20220815101113.pdf

Tapered String Spec:

Casing Design Assumptions and Worksheet(s):

Casing_Design_Assumptions_20220815101122.pdf

Section 4 - Cement

String Type	Lead/Tail	Stage Tool Depth	Top MD	Bottom MD	Quantity(sx)	Yield	Density	Cu Ft	Excess%	Cement type	Additives
SURFACE	Lead		0	0	0	0	0	0	0	None	None
SURFACE	Tail		0	1050	1020	1.87	13.2	1907	165	Class C Premium Plus	¼ #/sk cello flake
INTERMEDIATE	Lead		0	2775	159	2.4	12	381	100	Class C Premium Plus	6% bentonite + 0.5% thixotropic agent + ¼ #/sk cello flake
INTERMEDIATE	Tail		0	2775	588	1.87	13.2	1099	100	Class C Premium Plus	¼ #/sk cello flake
PRODUCTION	Lead		0	1145 1	978	2.42	11.4	2366	25	Class C Premium Plus	5% salt + 6% bentonite + 0.1% retarder + ¼ #/sk cello flake
PRODUCTION	Tail		0	1145 1	1210	1.56	13.2	1887	25	Class C Premium Plus	0.3% fluid loss + 0.1% dispersant + 0.1% free water control + 0.4% defoamer + 0.1% retarder + ¼ #/sk cello flake

Operator Name: SPUR ENERGY PARTNERS LLC**Well Name:** NELSON 10 FEDERAL**Well Number:** 11H**Section 5 - Circulating Medium****Mud System Type:** Closed**Will an air or gas system be Used?** NO**Description of the equipment for the circulating system in accordance with Onshore Order #2:****Diagram of the equipment for the circulating system in accordance with Onshore Order #2:**

Describe what will be on location to control well or mitigate other conditions: Mud products (e. g., barite, bentonite, gypsum, lime, soda ash, caustic soda, nut plug, cedar bark fiber, cotton seed hulls, drilling paper, saltwater clay, CaCl₂) will be on site to handle any abnormal hole condition that may be encountered while drilling. High viscosity sweeps will be pumped as needed to clean the hole.

Describe the mud monitoring system utilized: Mud system will be monitored visually and electronically with a Pason PVT system or its equivalent.

Circulating Medium Table

Top Depth	Bottom Depth	Mud Type	Min Weight (lbs/gal)	Max Weight (lbs/gal)	Density (lbs/cu ft)	Gel Strength (lbs/100 sqft)	PH	Viscosity (CP)	Salinity (ppm)	Filtration (cc)	Additional Characteristics
0	1050	OTHER : Fresh Water	8.6	8.9							
1050	2775	OTHER : Brine	10	10.5							
2775	1145 1	OTHER : Brine	10	10.5							

Section 6 - Test, Logging, Coring**List of production tests including testing procedures, equipment and safety measures:**

A mud logger will be used from surface casing point to TD. A gamma ray log will be run from TD to the surface casing point. No other logs are planned at this time.

List of open and cased hole logs run in the well:

MUD LOG/GEOLOGICAL LITHOLOGY LOG,GAMMA RAY LOG,

Coring operation description for the well:

No core or drill stem test is planned.

Operator Name: SPUR ENERGY PARTNERS LLC**Well Name:** NELSON 10 FEDERAL**Well Number:** 11H

Section 7 - Pressure

Anticipated Bottom Hole Pressure: 2673**Anticipated Surface Pressure:** 1402**Anticipated Bottom Hole Temperature(F):** 127**Anticipated abnormal pressures, temperatures, or potential geologic hazards?** NO**Describe:****Contingency Plans geohazards description:****Contingency Plans geohazards****Hydrogen Sulfide drilling operations plan required?** YES**Hydrogen sulfide drilling operations**

Nelson_East_H2S_20220815101603.pdf

Section 8 - Other Information

Proposed horizontal/directional/multi-lateral plan submission:

Nelson_11H_Horizontal_Plan_20220815101619.pdf

Other proposed operations facets description:**Other proposed operations facets attachment:**

Nelson_11H_Drill_Plan_20220815101626.pdf

Co_Flex_Certs_20220815101638.pdf

Nelson_11H_Anti_Collision_Report_20220815101645.pdf

Other Variance attachment:

Spudder_Rig_Variance_20220815101710.pdf



Planning Report



Database:	WBDS_SQL_2	Local Co-ordinate Reference:	Well 11H
Company:	Spur Energy Partners, LLC	TVD Reference:	RKB = 20' @ 4108.00usft (AKITA 57)
Project:	Lea County, NM (Nad-83/ NME)	MD Reference:	RKB = 20' @ 4108.00usft (AKITA 57)
Site:	NELSON 10 FEDERAL	North Reference:	Grid
Well:	11H	Survey Calculation Method:	Minimum Curvature
Wellbore:	Wellbore #1		
Design:	PERMIT		

Project	Lea County, NM (Nad-83/ NME)		
Map System:	US State Plane 1983	System Datum:	Mean Sea Level
Geo Datum:	North American Datum 1983		
Map Zone:	New Mexico Eastern Zone		

Site		NELSON 10 FEDERAL			
Site Position:		Northing:	669,993.80 usft	Latitude:	32.840490
From:	Map	Easting:	719,726.10 usft	Longitude:	-103.752508
Position Uncertainty:	0.00 usft	Slot Radius:	13.200 in	Grid Convergence:	0.315

Well	11H					
Well Position	+N/-S	122.40 usft	Northing:	670,116.20 usft	Latitude:	32.840813
	+E/-W	932.50 usft	Easting:	720,658.60 usft	Longitude:	-103.749469
Position Uncertainty	0.00 usft		Wellhead Elevation:		Ground Level:	4,088.00 usft

Wellbore	Wellbore #1				
Magnetics	Model Name	Sample Date	Declination (°)	Dip Angle (°)	Field Strength (nT)
	IGRF2020	05/04/22	6.573	60.404	47,742.53802948

Design	PERMIT			
Audit Notes:				
Version:	Phase:	PLAN	Tie On Depth:	0.00
Vertical Section:	Depth From (TVD) (usft)	+N/-S (usft)	+E/-W (usft)	Direction (°)
	0.00	0.00	0.00	359.67

Plan Survey Tool Program	Date	06/03/22			
Depth From (usft)	Depth To (usft)	Survey (Wellbore)	Tool Name	Remarks	
1	0.00	11,451.13	PERMIT (Wellbore #1)	MWD+IGRF	
				OWSG MWD + IGRF or WM	

Plan Sections										
Measured Depth (usft)	Inclination (°)	Azimuth (°)	Vertical Depth (usft)	+N/-S (usft)	+E/-W (usft)	Dogleg Rate (°/100ft)	Build Rate (°/100ft)	Turn Rate (°/100ft)	TFO (°)	Target
0.00	0.00	0.00	0.00	0.00	0.00	0.00	0.00	0.00	0.000	
300.00	0.00	0.00	300.00	0.00	0.00	0.00	0.00	0.00	0.000	
748.34	8.97	134.18	746.51	-24.40	25.11	2.00	2.00	0.00	134.181	
4,717.68	8.97	134.18	4,667.34	-455.57	468.78	0.00	0.00	0.00	0.000	
5,825.48	60.00	359.67	5,598.25	18.33	535.58	6.00	4.61	-12.14	-137.657	
6,025.48	60.00	359.67	5,698.25	191.53	534.58	0.00	0.00	0.00	0.000	
6,328.28	90.28	359.67	5,775.00	480.80	532.90	10.00	10.00	0.00	0.000	3. NELSON 10 FEC
11,401.12	90.28	359.67	5,750.24	5,553.50	503.49	0.00	0.00	0.00	0.000	4. NELSON 10 FEC
11,451.13	90.28	359.67	5,750.00	5,603.50	503.20	0.00	0.00	0.00	0.000	5. NELSON 10 FEC



Planning Report



Database:	WBDS_SQL_2	Local Co-ordinate Reference:	Well 11H
Company:	Spur Energy Partners, LLC	TVD Reference:	RKB = 20' @ 4108.00usft (AKITA 57)
Project:	Lea County, NM (Nad-83/ NME)	MD Reference:	RKB = 20' @ 4108.00usft (AKITA 57)
Site:	NELSON 10 FEDERAL	North Reference:	Grid
Well:	11H	Survey Calculation Method:	Minimum Curvature
Wellbore:	Wellbore #1		
Design:	PERMIT		

Planned Survey									
Measured Depth (usft)	Inclination (°)	Azimuth (°)	Vertical Depth (usft)	+N/-S (usft)	+E/-W (usft)	Vertical Section (usft)	Dogleg Rate (°/100ft)	Build Rate (°/100ft)	Turn Rate (°/100ft)
0.00	0.00	0.00	0.00	0.00	0.00	0.00	0.00	0.00	0.00
1. NELSON 10 FED 11H SHL: 380' FNL, 1161' FEL									
100.00	0.00	0.00	100.00	0.00	0.00	0.00	0.00	0.00	0.00
200.00	0.00	0.00	200.00	0.00	0.00	0.00	0.00	0.00	0.00
300.00	0.00	0.00	300.00	0.00	0.00	0.00	0.00	0.00	0.00
400.00	2.00	134.18	399.98	-1.22	1.25	-1.22	2.00	2.00	0.00
500.00	4.00	134.18	499.84	-4.86	5.00	-4.89	2.00	2.00	0.00
600.00	6.00	134.18	599.45	-10.94	11.25	-11.00	2.00	2.00	0.00
700.00	8.00	134.18	698.70	-19.43	19.99	-19.55	2.00	2.00	0.00
748.34	8.97	134.18	746.51	-24.40	25.11	-24.54	2.00	2.00	0.00
800.00	8.97	134.18	797.54	-30.01	30.88	-30.19	0.00	0.00	0.00
900.00	8.97	134.18	896.32	-40.87	42.06	-41.12	0.00	0.00	0.00
1,000.00	8.97	134.18	995.10	-51.74	53.24	-52.04	0.00	0.00	0.00
1,100.00	8.97	134.18	1,093.87	-62.60	64.42	-62.97	0.00	0.00	0.00
1,200.00	8.97	134.18	1,192.65	-73.46	75.59	-73.90	0.00	0.00	0.00
1,300.00	8.97	134.18	1,291.43	-84.32	86.77	-84.82	0.00	0.00	0.00
1,400.00	8.97	134.18	1,390.21	-95.19	97.95	-95.75	0.00	0.00	0.00
1,500.00	8.97	134.18	1,488.99	-106.05	109.13	-106.68	0.00	0.00	0.00
1,600.00	8.97	134.18	1,587.76	-116.91	120.30	-117.60	0.00	0.00	0.00
1,700.00	8.97	134.18	1,686.54	-127.77	131.48	-128.53	0.00	0.00	0.00
1,800.00	8.97	134.18	1,785.32	-138.64	142.66	-139.46	0.00	0.00	0.00
1,900.00	8.97	134.18	1,884.10	-149.50	153.84	-150.38	0.00	0.00	0.00
2,000.00	8.97	134.18	1,982.88	-160.36	165.01	-161.31	0.00	0.00	0.00
2,100.00	8.97	134.18	2,081.65	-171.22	176.19	-172.24	0.00	0.00	0.00
2,200.00	8.97	134.18	2,180.43	-182.09	187.37	-183.16	0.00	0.00	0.00
2,300.00	8.97	134.18	2,279.21	-192.95	198.55	-194.09	0.00	0.00	0.00
2,400.00	8.97	134.18	2,377.99	-203.81	209.72	-205.02	0.00	0.00	0.00
2,500.00	8.97	134.18	2,476.76	-214.67	220.90	-215.94	0.00	0.00	0.00
2,600.00	8.97	134.18	2,575.54	-225.54	232.08	-226.87	0.00	0.00	0.00
2,700.00	8.97	134.18	2,674.32	-236.40	243.26	-237.80	0.00	0.00	0.00
2,800.00	8.97	134.18	2,773.10	-247.26	254.43	-248.72	0.00	0.00	0.00
2,900.00	8.97	134.18	2,871.88	-258.12	265.61	-259.65	0.00	0.00	0.00
3,000.00	8.97	134.18	2,970.65	-268.99	276.79	-270.58	0.00	0.00	0.00
3,100.00	8.97	134.18	3,069.43	-279.85	287.97	-281.50	0.00	0.00	0.00
3,200.00	8.97	134.18	3,168.21	-290.71	299.14	-292.43	0.00	0.00	0.00
3,300.00	8.97	134.18	3,266.99	-301.57	310.32	-303.36	0.00	0.00	0.00
3,400.00	8.97	134.18	3,365.77	-312.44	321.50	-314.28	0.00	0.00	0.00
3,500.00	8.97	134.18	3,464.54	-323.30	332.68	-325.21	0.00	0.00	0.00
3,600.00	8.97	134.18	3,563.32	-334.16	343.85	-336.14	0.00	0.00	0.00
3,700.00	8.97	134.18	3,662.10	-345.02	355.03	-347.06	0.00	0.00	0.00
3,800.00	8.97	134.18	3,760.88	-355.89	366.21	-357.99	0.00	0.00	0.00
3,900.00	8.97	134.18	3,859.65	-366.75	377.39	-368.91	0.00	0.00	0.00
4,000.00	8.97	134.18	3,958.43	-377.61	388.57	-379.84	0.00	0.00	0.00
4,100.00	8.97	134.18	4,057.21	-388.47	399.74	-390.77	0.00	0.00	0.00
4,200.00	8.97	134.18	4,155.99	-399.33	410.92	-401.69	0.00	0.00	0.00
4,300.00	8.97	134.18	4,254.77	-410.20	422.10	-412.62	0.00	0.00	0.00
4,400.00	8.97	134.18	4,353.54	-421.06	433.28	-423.55	0.00	0.00	0.00
4,500.00	8.97	134.18	4,452.32	-431.92	444.45	-434.47	0.00	0.00	0.00
4,600.00	8.97	134.18	4,551.10	-442.78	455.63	-445.40	0.00	0.00	0.00
4,700.00	8.97	134.18	4,649.88	-453.65	466.81	-456.33	0.00	0.00	0.00
4,717.68	8.97	134.18	4,667.34	-455.57	468.78	-458.26	0.00	0.00	0.00
2. NELSON 10 FED 11H KOP @ 4717.68' MD									
4,750.00	7.65	124.32	4,699.32	-458.54	472.37	-461.25	6.00	-4.09	-30.52



Planning Report



Database:	WBDS_SQL_2	Local Co-ordinate Reference:	Well 11H
Company:	Spur Energy Partners, LLC	TVD Reference:	RKB = 20' @ 4108.00usft (AKITA 57)
Project:	Lea County, NM (Nad-83/ NME)	MD Reference:	RKB = 20' @ 4108.00usft (AKITA 57)
Site:	NELSON 10 FEDERAL	North Reference:	Grid
Well:	11H	Survey Calculation Method:	Minimum Curvature
Wellbore:	Wellbore #1		
Design:	PERMIT		

Planned Survey									
Measured Depth (usft)	Inclination (°)	Azimuth (°)	Vertical Depth (usft)	+N/-S (usft)	+E/-W (usft)	Vertical Section (usft)	Dogleg Rate (°/100ft)	Build Rate (°/100ft)	Turn Rate (°/100ft)
4,800.00	6.26	102.07	4,748.96	-460.98	477.78	-463.73	6.00	-2.76	-44.48
4,850.00	6.16	74.10	4,798.68	-460.82	483.03	-463.59	6.00	-0.21	-55.96
4,900.00	7.39	50.65	4,848.34	-458.04	488.10	-460.84	6.00	2.46	-46.90
4,950.00	9.45	35.56	4,897.81	-452.66	492.97	-455.49	6.00	4.11	-30.17
5,000.00	11.91	26.22	4,946.94	-444.70	497.64	-447.56	6.00	4.92	-18.68
5,050.00	14.57	20.14	4,995.61	-434.16	502.08	-437.05	6.00	5.32	-12.16
5,100.00	17.34	15.94	5,043.68	-421.09	506.30	-424.00	6.00	5.54	-8.41
5,150.00	20.17	12.87	5,091.02	-405.52	510.26	-408.45	6.00	5.67	-6.13
5,200.00	23.05	10.54	5,137.50	-387.49	513.98	-390.45	6.00	5.75	-4.67
5,250.00	25.95	8.70	5,183.00	-367.05	517.42	-370.03	6.00	5.80	-3.68
5,300.00	28.87	7.21	5,227.38	-344.26	520.59	-347.25	6.00	5.84	-2.98
5,350.00	31.80	5.98	5,270.53	-319.17	523.48	-322.18	6.00	5.87	-2.47
5,400.00	34.75	4.93	5,312.33	-291.87	526.08	-294.89	6.00	5.89	-2.10
5,450.00	37.70	4.02	5,352.66	-262.41	528.37	-265.45	6.00	5.90	-1.81
5,500.00	40.66	3.23	5,391.41	-230.89	530.37	-233.94	6.00	5.92	-1.58
5,550.00	43.62	2.53	5,428.48	-197.39	532.05	-200.45	6.00	5.93	-1.40
5,600.00	46.59	1.91	5,463.77	-162.00	533.41	-165.07	6.00	5.93	-1.26
5,650.00	49.56	1.34	5,497.18	-124.82	534.46	-127.90	6.00	5.94	-1.14
5,700.00	52.53	0.81	5,528.61	-85.95	535.19	-89.03	6.00	5.95	-1.04
5,750.00	55.51	0.33	5,557.98	-45.49	535.59	-48.58	6.00	5.95	-0.96
5,800.00	58.48	359.89	5,585.21	-3.57	535.67	-6.65	6.00	5.95	-0.90
5,825.48	60.00	359.67	5,598.25	18.33	535.58	15.24	6.00	5.96	-0.85
5,900.00	60.00	359.67	5,635.50	82.86	535.21	79.78	0.00	0.00	0.00
6,000.00	60.00	359.67	5,685.50	169.46	534.71	166.38	0.00	0.00	0.00
6,025.48	60.00	359.67	5,698.25	191.53	534.58	188.45	0.00	0.00	0.00
6,050.00	62.45	359.67	5,710.05	213.02	534.45	209.94	10.00	10.00	0.00
6,100.00	67.45	359.67	5,731.21	258.30	534.19	255.22	10.00	10.00	0.00
6,150.00	72.45	359.67	5,748.34	305.26	533.92	302.18	10.00	10.00	0.00
6,200.00	77.45	359.67	5,761.32	353.52	533.64	350.45	10.00	10.00	0.00
6,250.00	82.45	359.67	5,770.04	402.74	533.35	399.66	10.00	10.00	0.00
6,300.00	87.45	359.67	5,774.44	452.53	533.06	449.45	10.00	10.00	0.00
6,328.28	90.28	359.67	5,775.00	480.80	532.90	477.72	10.00	10.00	0.00
3. NELSON 10 FED 11H FTP: 100' FSL, 625' FEL									
6,400.00	90.28	359.67	5,774.65	552.52	532.48	549.44	0.00	0.00	0.00
6,500.00	90.28	359.67	5,774.16	652.52	531.90	649.44	0.00	0.00	0.00
6,600.00	90.28	359.67	5,773.67	752.51	531.32	749.44	0.00	0.00	0.00
6,700.00	90.28	359.67	5,773.19	852.51	530.74	849.44	0.00	0.00	0.00
6,800.00	90.28	359.67	5,772.70	952.51	530.17	949.44	0.00	0.00	0.00
6,900.00	90.28	359.67	5,772.21	1,052.51	529.59	1,049.44	0.00	0.00	0.00
7,000.00	90.28	359.67	5,771.72	1,152.50	529.01	1,149.44	0.00	0.00	0.00
7,100.00	90.28	359.67	5,771.23	1,252.50	528.43	1,249.44	0.00	0.00	0.00
7,200.00	90.28	359.67	5,770.75	1,352.50	527.85	1,349.43	0.00	0.00	0.00
7,300.00	90.28	359.67	5,770.26	1,452.49	527.27	1,449.43	0.00	0.00	0.00
7,400.00	90.28	359.67	5,769.77	1,552.49	526.69	1,549.43	0.00	0.00	0.00
7,500.00	90.28	359.67	5,769.28	1,652.49	526.11	1,649.43	0.00	0.00	0.00
7,600.00	90.28	359.67	5,768.79	1,752.49	525.53	1,749.43	0.00	0.00	0.00
7,700.00	90.28	359.67	5,768.31	1,852.48	524.95	1,849.43	0.00	0.00	0.00
7,800.00	90.28	359.67	5,767.82	1,952.48	524.37	1,949.43	0.00	0.00	0.00
7,900.00	90.28	359.67	5,767.33	2,052.48	523.79	2,049.43	0.00	0.00	0.00
8,000.00	90.28	359.67	5,766.84	2,152.47	523.21	2,149.42	0.00	0.00	0.00
8,100.00	90.28	359.67	5,766.35	2,252.47	522.63	2,249.42	0.00	0.00	0.00
8,200.00	90.28	359.67	5,765.87	2,352.47	522.05	2,349.42	0.00	0.00	0.00
8,300.00	90.28	359.67	5,765.38	2,452.47	521.47	2,449.42	0.00	0.00	0.00
8,400.00	90.28	359.67	5,764.89	2,552.46	520.89	2,549.42	0.00	0.00	0.00



Planning Report



Database:	WBDS_SQL_2	Local Co-ordinate Reference:	Well 11H
Company:	Spur Energy Partners, LLC	TVD Reference:	RKB = 20' @ 4108.00usft (AKITA 57)
Project:	Lea County, NM (Nad-83/ NME)	MD Reference:	RKB = 20' @ 4108.00usft (AKITA 57)
Site:	NELSON 10 FEDERAL	North Reference:	Grid
Well:	11H	Survey Calculation Method:	Minimum Curvature
Wellbore:	Wellbore #1		
Design:	PERMIT		

Planned Survey									
Measured Depth (usft)	Inclination (°)	Azimuth (°)	Vertical Depth (usft)	+N/-S (usft)	+E/-W (usft)	Vertical Section (usft)	Dogleg Rate (°/100ft)	Build Rate (°/100ft)	Turn Rate (°/100ft)
8,500.00	90.28	359.67	5,764.40	2,652.46	520.31	2,649.42	0.00	0.00	0.00
8,600.00	90.28	359.67	5,763.91	2,752.46	519.73	2,749.42	0.00	0.00	0.00
8,700.00	90.28	359.67	5,763.43	2,852.45	519.15	2,849.42	0.00	0.00	0.00
8,800.00	90.28	359.67	5,762.94	2,952.45	518.57	2,949.42	0.00	0.00	0.00
8,900.00	90.28	359.67	5,762.45	3,052.45	517.99	3,049.41	0.00	0.00	0.00
9,000.00	90.28	359.67	5,761.96	3,152.45	517.41	3,149.41	0.00	0.00	0.00
9,100.00	90.28	359.67	5,761.47	3,252.44	516.83	3,249.41	0.00	0.00	0.00
9,200.00	90.28	359.67	5,760.99	3,352.44	516.25	3,349.41	0.00	0.00	0.00
9,300.00	90.28	359.67	5,760.50	3,452.44	515.67	3,449.41	0.00	0.00	0.00
9,400.00	90.28	359.67	5,760.01	3,552.43	515.09	3,549.41	0.00	0.00	0.00
9,500.00	90.28	359.67	5,759.52	3,652.43	514.51	3,649.41	0.00	0.00	0.00
9,600.00	90.28	359.67	5,759.03	3,752.43	513.93	3,749.41	0.00	0.00	0.00
9,700.00	90.28	359.67	5,758.55	3,852.43	513.35	3,849.40	0.00	0.00	0.00
9,800.00	90.28	359.67	5,758.06	3,952.42	512.77	3,949.40	0.00	0.00	0.00
9,900.00	90.28	359.67	5,757.57	4,052.42	512.19	4,049.40	0.00	0.00	0.00
10,000.00	90.28	359.67	5,757.08	4,152.42	511.61	4,149.40	0.00	0.00	0.00
10,100.00	90.28	359.67	5,756.59	4,252.41	511.03	4,249.40	0.00	0.00	0.00
10,200.00	90.28	359.67	5,756.11	4,352.41	510.45	4,349.40	0.00	0.00	0.00
10,300.00	90.28	359.67	5,755.62	4,452.41	509.87	4,449.40	0.00	0.00	0.00
10,400.00	90.28	359.67	5,755.13	4,552.41	509.29	4,549.40	0.00	0.00	0.00
10,500.00	90.28	359.67	5,754.64	4,652.40	508.71	4,649.40	0.00	0.00	0.00
10,600.00	90.28	359.67	5,754.15	4,752.40	508.13	4,749.39	0.00	0.00	0.00
10,700.00	90.28	359.67	5,753.67	4,852.40	507.55	4,849.39	0.00	0.00	0.00
10,800.00	90.28	359.67	5,753.18	4,952.39	506.97	4,949.39	0.00	0.00	0.00
10,900.00	90.28	359.67	5,752.69	5,052.39	506.40	5,049.39	0.00	0.00	0.00
11,000.00	90.28	359.67	5,752.20	5,152.39	505.82	5,149.39	0.00	0.00	0.00
11,100.00	90.28	359.67	5,751.71	5,252.39	505.24	5,249.39	0.00	0.00	0.00
11,200.00	90.28	359.67	5,751.23	5,352.38	504.66	5,349.39	0.00	0.00	0.00
11,300.00	90.28	359.67	5,750.74	5,452.38	504.08	5,449.39	0.00	0.00	0.00
11,401.12	90.28	359.67	5,750.24	5,553.50	503.49	5,550.51	0.00	0.00	0.00
4. NELSON 10 FED 11H LTP: 100' FNL, 625' FEL									
11,451.13	90.28	359.67	5,750.00	5,603.50	503.20	5,600.51	0.00	0.00	0.00
5. NELSON 10 FED 11H BHL: 50' FNL, 625' FEL									



Planning Report



Database:	WBDS_SQL_2	Local Co-ordinate Reference:	Well 11H
Company:	Spur Energy Partners, LLC	TVD Reference:	RKB = 20' @ 4108.00usft (AKITA 57)
Project:	Lea County, NM (Nad-83/ NME)	MD Reference:	RKB = 20' @ 4108.00usft (AKITA 57)
Site:	NELSON 10 FEDERAL	North Reference:	Grid
Well:	11H	Survey Calculation Method:	Minimum Curvature
Wellbore:	Wellbore #1		
Design:	PERMIT		

Design Targets									
Target Name - hit/miss target - Shape	Dip Angle (°)	Dip Dir. (°)	TVD (usft)	+N/-S (usft)	+E/-W (usft)	Northing (usft)	Easting (usft)	Latitude	Longitude
1. NELSON 10 FED 1 - plan hits target center - Point	0.00	0.00	0.00	0.00	0.00	670,116.20	720,658.60	32.840813	-103.749469
2. NELSON 10 FED 1 - plan hits target center - Point	0.00	0.00	4,667.34	-455.57	468.78	669,660.64	721,127.38	32.839553	-103.747951
5. NELSON 10 FED 1 - plan hits target center - Point	0.00	0.00	5,750.00	5,603.50	503.20	675,719.70	721,161.80	32.856206	-103.747730
4. NELSON 10 FED 1 - plan misses target center by 0.01usft at 11401.12usft MD (5750.24 TVD, 5553.50 N, 503.49 E) - Point	0.00	0.00	5,750.24	5,553.50	503.50	675,669.70	721,162.10	32.856069	-103.747730
3. NELSON 10 FED 1 - plan hits target center - Point	0.00	0.00	5,775.00	480.80	532.90	670,597.00	721,191.50	32.842126	-103.747726

Pecos District

Application for Permit to Drill

Conditions of Approval

Geology Concerns

Potash	<input checked="" type="checkbox"/> None	<input type="checkbox"/> Secretary	<input type="checkbox"/> R-111-P
Cave/Karst	<input type="checkbox"/> Medium	<input type="checkbox"/> High	<input type="checkbox"/> Critical
H2S	<input type="checkbox"/> None	<input type="checkbox"/> Below 100 PPM	<input checked="" type="checkbox"/> Above 100 PPM
Other	<input type="checkbox"/> 4 String Area	<input type="checkbox"/> Capitan Reef	<input type="checkbox"/> SWD Well

Note: The geology of the area where the well is being drilled determines the COAs that apply, not the above table.

Additional Engineering Requirements

Surface casing must be set at: 1,043 feet

Intermediate casing must be set at: 2,742 feet

General Requirements

1. Changes to the approved APD casing program need prior approval.
2. The Bureau of Land Management (BLM) will be notified in advance to witness:
 - a. Well spudding (minimum 24 hours notice)
 - b. Setting and cementing of all casing strings (minimum 4 hours notice)
 - c. BOPE tests (minimum 4 hours notice)

Eddy County

620 East Greene Street, Carlsbad, NM 88220
(575) 361-2822

Lea County

414 West Taylor, Hobbs, NM 88240
(575) 689-5981

3. The initial wellhead installed on the well will remain on the well with spools used as needed.
4. Unless the production casing has been run and cemented or the well has been properly plugged, the drilling rig shall not be removed from over the hole without prior approval.
 - a. In the event the operator has proposed to drill multiple wells utilizing a skid/walking rig:

- i. Operator shall secure the wellbore on the current well, after installing and testing the wellhead, by installing a blind flange of like pressure rating to the wellhead and a pressure gauge that can be monitored while drilling is performed on the other well(s).
 - b. When the operator proposes to set surface casing with a Spudder Rig:
 - i. Notify the BLM when moving in and removing the Spudder Rig.
 - ii. Notify the BLM when moving in the 2nd Rig. Rig to be moved in within 90 days of notification that Spudder Rig has left the location.
 - iii. BOP/BOPE test to be conducted per Onshore Oil and Gas Order No. 2 as soon as 2nd Rig is rigged up on well.
5. Floor controls are required for 3M or Greater systems. These controls will be on the rig floor, unobstructed, readily accessible to the driller, and will always be operational during drilling and/or completion activities. Rig floor is defined as the area immediately around the rotary table; the area immediately above the substructure on which the draw works are located, this does not include the doghouse or stairway area.
6. The record of the drilling rate along with the GR/N well log run from TD to surface (horizontal well – vertical portion of hole) shall be submitted to the BLM office as well as all other logs run on the borehole 30 days from completion. If available, a digital copy of the logs is to be submitted in addition to the paper copies. The Rustler top and top and bottom of Salt are to be recorded on the Completion Report.

Pressure Control

1. All blowout preventer (BOP) and related equipment (BOPE) shall comply with well control requirements as described in Onshore Oil and Gas Order No. 2 and API RP 53 Sec. 17.
2. 5M or higher system requires an HCR valve, remote kill line, and annular to match. The remote kill line is to be installed prior to testing the system and tested to stack pressure.
3. The appropriate BLM office shall be notified a minimum of 4 hours in advance for a representative to witness the tests.
 - a. The test shall be run on a 5000 psi chart for a 2-3M BOP/BOP, on a 10000 psi chart for a 5M BOP/BOPE, and on a 15000 psi chart for a 10M BOP/BOPE. If a linear chart is used, it shall be a one hour chart. A circular chart shall have a maximum 2 hour clock. If a twelve hour or twenty-four hour chart is used, tester shall make a notation that it is run with a two hour clock.
 - b. The results of the test shall be reported to the appropriate BLM office.
 - c. All tests are required to be recorded on a calibrated test chart. A copy of the BOP/BOPE test chart and a copy of independent service company test will be submitted to the appropriate BLM office.

- d. The BOP/BOPE test shall include a low pressure test from 250 to 300 psi. The test will be held for a minimum of 10 minutes if test is done with a test plug and 30 minutes without a test plug. This test shall be performed prior to the test at full stack pressure.
 - e. BOP/BOPE must be tested by an independent service company within 500 feet of the top of the Wolfcamp formation if the time between the setting of the intermediate casing and reaching this depth exceeds 20 days. This test does not exclude the test prior to drilling out the casing shoe as per Onshore Order No. 2.
 - f. In a water basin, for all casing strings utilizing slips, these are to be set as soon as the crew and rig are ready and any fallback cement remediation has been done. The casing cut-off and BOP installation can be initiated four hours after installing the slips, which will be approximately six hours after bumping the plug. For those casing strings not using slips, the minimum wait time before cut-off is eight hours after bumping the plug. BOP/BOPE testing can begin after cut-off or once cement reaches 500 psi compressive strength (including lead when specified), whichever is greater. However, if the float does not hold, cut-off cannot be initiated until cement reaches 500 psi compressive strength (including lead when specified).
 - g. In potash areas, for all casing strings utilizing slips, these are to be set as soon as the crew and rig are ready and any fallback cement remediation has been done. For all casing strings, casing cut-off and BOP installation can be initiated at twelve hours after bumping the plug. However, no tests shall commence until the cement has had a minimum of 24 hours setup time.
 - h. The tests shall be done by an independent service company utilizing a test plug not a cup or J-packer. The operator also has the option of utilizing an independent tester to test without a plug (i.e. against the casing) pursuant to Onshore Order 2 with the pressure not to exceed 70% of the burst rating for the casing. Any test against the casing must meet the WOC time for water basin (8 hours) or potash (24 hours) or 500 pounds compressive strength, whichever is greater, prior to initiating the test (see casing segment as lead cement may be critical item).
4. If the operator has proposed using a 5,000 (5M) Annular on a 10M BOP:
- a. Minimum working pressure of the blowout preventer (BOP) and related equipment (BOPE) required for drilling below the surface casing shoe shall be 10,000 (10M) psi.
5. If the operator has proposed a multi-bowl wellhead assembly in the APD. The following requirements must be met:
- a. Wellhead shall be installed by manufacturer's representatives, submit documentation with subsequent sundry.
 - b. If the welding is performed by a third party, the manufacturer's representative shall monitor the temperature to verify that it does not exceed the maximum temperature of the seal.

- c. Manufacturer representative shall install the test plug for the initial BOP test.
 - d. Whenever any seal subject to test pressure is broken, all the tests in OOGO2.III.A.2.i must be followed.
 - e. If the cement does not circulate and one inch operations would have been possible with a standard wellhead, the well head shall be cut off, cementing operations performed and another wellhead installed.
6. If a variance is approved for break testing the BOPE, the following requirements apply:
- a. BOPE break testing is only approved for a BOP rated at 5M or less.
 - b. A full BOP test shall be performed every 21 days (at a minimum).
 - c. A full BOP test is required prior to drilling the first intermediate hole section (if applicable). If any subsequent intermediate hole interval is deeper than the first, a full BOP test shall be required.
 - d. A full BOP test is required prior to drilling the first production hole section. If any subsequent production hole interval is deeper than the first, a full BOP test shall be required.
 - e. While in transfer, the BOP shall be secured by the hydraulic carrier or cradle.
 - f. Pressure tests shall be performed on any BOPE components that have been disconnected. A low pressure (250-300 psi) and a high pressure (BOP max pressure rating) test are required.
 - g. If a testing plug is used, pressure shall be maintained for at least 10 minutes. If there is any bleed off in pressure, the test shall be considered to have failed.
 - h. If no testing plug is used, pressure shall be maintained for at least 30 minutes. If there is a decline in pressure of more than 10 percent, the test shall be considered to have failed.
 - i. The appropriate Bureau of Land Management (BLM) office shall be notified a minimum of 4 hours before testing occurs.
7. If a variance is approved for a flexible hose to be installed from the BOP to the choke manifold, the following requirements apply:
- a. The flex line must meet the requirements of API 16C.
 - b. Check condition of flexible line from BOP to choke manifold (replace if exterior is damaged or if line fails test).
 - c. Line is to be as straight as possible with no hard bends and is to be anchored according to Manufacturer's requirements.
 - d. The flexible hose can be exchanged with a hose of equal size and equal or greater pressure rating.
 - e. Anchor requirements, specification sheet and hydrostatic pressure test certification matching the hose in service, to be onsite for review. These documents shall be posted in the company man's trailer and on the rig floor.

Casing and Cement

1. Changes to the approved cement program need prior approval if the altered cement plan has less volume or strength or if the changes are substantial (i.e. Multistage tool, ECP, etc.).
2. On any well approved for a 5M BOPE system or greater, a pressure integrity test of each casing shoe shall be performed. The formation at the shoe shall be tested to a minimum of the mud weight equivalent anticipated to control the formation pressure to the next casing depth or at total depth of the well. This test shall be performed before drilling more than 20 feet of new hole.
3. Provide compressive strengths (including hours to reach required 500 pounds compressive strength) prior to cementing each casing string. Have well specific cement details onsite prior to pumping the cement for each casing string.
4. The surface casing shall be set at a minimum of 25 feet into the Rustler Anhydrite and 80 feet above the salt and cemented to the surface.
 - a. If cement does not circulate to the surface, the appropriate BLM office shall be notified and a temperature survey utilizing an electronic type temperature survey with surface log readout will be used or a cement bond log shall be run to verify the top of the cement. Temperature survey will be run a minimum of six hours after pumping cement and ideally between 8-10 hours after completing the cement job.
 - b. Wait on cement (WOC) time for a primary cement job will be a minimum of 8 hours (or 24 hours in the Potash Area) or 500 pounds compressive strength, whichever is greater. (This is to include the lead cement)
 - c. Wait on cement (WOC) time for a remedial job will be a minimum of 4 hours after bringing cement to surface or 500 pounds compressive strength, whichever is greater.
 - d. If cement falls back, remedial cementing will be done prior to drilling out that string.
5. Intermediate casing must be kept fluid filled to meet BLM minimum collapse requirement.
6. Intermediate casing must be cemented to surface. For medium/high cave/karst, potash, and Capitan Reef, wait on cement (WOC) time for a primary cement job is to include the lead cement slurry.
7. The production cement should tie-back at least 200 feet (500 feet in Secretary Potash, surface in R-111-P potash) into previous casing string. Operator shall provide method of verification.

8. Production liner cement should tie-back at least 100 feet into previous casing string. Operator shall provide verification of cement top.
9. The casing integrity test can be done (prior to the cement setting up) immediately after bumping the plug.
10. No pea gravel permitted for remedial cement or fall back remedial cement without prior authorization from a BLM petroleum engineer.
11. If hardband drill pipe is rotated inside casing, returns will be monitored for metal. If metal is found in samples, drill pipe will be pulled and rubber protectors which have a larger diameter than the tool joints of the drill pipe will be installed prior to continuing drilling operations.
12. DV tools:
 - a. First stage to DV tool (The DV tool may be cancelled if cement circulates to surface on the first stage):
 - i. Cement to circulate. If cement does not circulate off the DV tool, contact the appropriate BLM office before proceeding with second stage cement job.
 - b. Second stage above DV tool:
 - i. For intermediate casing, cement to surface.
 - ii. For production casing, cement should tie-back at least 200 feet (500 feet in Secretary Potash, surface in R-111-P potash) into previous casing string. Operator shall provide method of verification.
 - iii. If cement does not circulate, contact the appropriate BLM office.
13. Wait on cement (WOC) for Potash Areas:
 - a. Wait on cement (WOC) time for a primary cement job is to include the lead cement slurry.
 - b. After cementing but before commencing any tests, the casing string shall stand cemented under pressure until both of the following conditions have been met:
 - i. Cement reaches a minimum compressive strength of 500 psi for all cement blends
 - ii. Until cement has been in place at least 24 hours.
 - c. WOC time will be recorded in the driller's log.
 - d. Whenever a casing string is cemented in the R-111-P potash area, the NMOCD requirements shall be followed.
14. Wait on cement (WOC) for Water Basin:
 - a. After cementing but before commencing any tests, the casing string shall stand cemented under pressure until both of the following conditions have been met:

- i. Cement reaches a minimum compressive strength of 500 psi at the shoe
 - ii. Until cement has been in place at least 8 hours.
 - b. WOC time will be recorded in the driller's log.
- 15. Wait on cement (WOC) for Medium and High Cave/Karst Areas:
 - a. Wait on cement (WOC) time for a primary cement job is to include the lead cement slurry.
- 16. If cement does not circulate to surface on the first two casing strings, the cement on the 3rd casing string must come to surface.

Drilling Mud

- 1. Mud system monitoring equipment, with derrick floor indicators and visual and audio alarms, shall be operating before drilling into the Wolfcamp formation, and shall be used until production casing is run and cemented.

Waste Material and Fluids

- 1. All waste (i.e. drilling fluids, trash, salts, chemicals, sewage, gray water, etc.) created as a result of drilling operations and completion operations shall be safely contained and disposed of properly at a waste disposal facility. No waste material or fluid shall be disposed of on the well location or surrounding area.
- 2. Porto-johns and trash containers will be on-location during fracturing operations or any other crew-intensive operations.

Special Requirements

- 1. Communitization Agreement
 - a. The operator will submit a Communitization Agreement to the Carlsbad Field Office (620 E Greene St. Carlsbad, New Mexico 88220), at least 90 days before the anticipated date of first production from a well subject to a spacing order issued by the New Mexico Oil Conservation Division.
 - b. The Communitization Agreement will include the signatures of all working interest owners in all Federal and Indian leases subject to the Communitization Agreement (i.e., operating rights owners and lessees of record), or certification that the operator has obtained the written signatures of all such owners and will make those signatures available to the BLM immediately upon request.
 - i. If the operator does not comply with this condition of approval, the BLM may take enforcement actions that include, but are not limited to, those specified in 43 CFR 3163.1.
 - c. In addition, the well sign shall include the surface and bottom hole lease numbers.
 - i. When the Communitization Agreement number is known, it shall also be on the sign.

2. Unit Wells

- a. The well sign for a unit well shall include the unit number in addition to the surface and bottom hole lease numbers. This also applies to participating area numbers.
 - i. If a participating area has not been established, the operator can use the general unit designation, but will replace the unit number with the participating area number when the sign is replaced.
- b. Commercial Well Determination
 - i. A commercial well determination shall be submitted after production has been established for at least six months (this is not necessary for secondary recovery unit wells).

3. Hydrogen Sulfide (H2S)

- a. If H2S is encountered, provide measured values and formations to the BLM.
- b. An H2S area must meet Onshore Order 6 requirements, which includes equipment and personnel/public protection items.
- c. An H2S Drilling Plan shall be activated 500 feet prior to drilling into the any formation designated as having H2S.
- d. Hydrogen Sulfide monitors shall be installed prior to drilling out the surface shoe. If H2S is detected in concentrations greater than 100 ppm, the Hydrogen Sulfide area shall meet Onshore Order 6 requirements, which includes equipment and personnel/public protection items.

4. Capitan Reef

- a. If lost circulation (50% or greater) occurs below the Base of the Salt, the operator shall do the following (Use this for 3 string wells in the Capitan Reef, if 4 string well ensure fresh water based mud used across the Capitan interval):
 - i. Switch to fresh water mud to protect the Capitan Reef and use fresh water mud until setting the intermediate casing. The appropriate BLM office is to be notified for a PET to witness the switch to fresh water.
 - ii. Daily drilling reports from the Base of the Salt to the setting of the intermediate casing are to be submitted to the BLM CFO engineering staff via e-mail by 0800 hours each morning. Any lost circulation encountered is to be recorded on these drilling reports.
 - iii. The daily drilling report should show mud volume per shift/tour.
 - iv. Failure to submit these reports will result in an Incidence of Non-Compliance being issued for failure to comply with the Conditions of Approval.
 - v. If not already planned, the operator shall run a caliper survey for the intermediate well bore and submit to the appropriate BLM office.

5. Salt Water Disposal Wells

- a. The operator shall supply the BLM with a copy of a mudlog over the permitted disposal interval and estimated in situ water salinity based on open-hole logs.
- b. If hydrocarbons are encountered while drilling, the operator shall notify the BLM.
- c. The operator shall provide to the BLM a summary of formation depth picks based on mudlog and geophysical logs along with a copy of the mudlog and open-hole logs from total depth to top of Devonian.
- d. An NOI sundry with the completion procedure for this well shall be submitted and approved prior to commencing completion work. The procedure will be reviewed to verify that the completion proposal will allow the operator to:
 - i. Properly evaluate the injection zone utilizing open-hole logs, swab testing and/or any other method to confirm that hydrocarbons cannot be produced in paying quantities. This evaluation shall be reviewed by the BLM prior to injection commencing.
 - ii. Restrict the injection fluid to the approved formation.
 - iii. If a step rate test will be run, an NOI sundry shall be submitted to the BLM for approval.
- e. If off-lease water will be disposed in this well, the operator shall provide proof of right-of-way approval.



Permian Drilling Hydrogen Sulfide Drilling Operations Plan Nelson 10 Federal east pad

Open drill site. Closest building, a house, is ½ mile east.

1. Escape

Personnel shall escape upwind of wellbore in the event of an emergency gas release. Escape can take place through the lease road on the West side of the location. Personnel need to move to a safe distance and block the entrance to location. If the primary route is not an option due to the wind direction, then a secondary egress route should be taken.

Spur Energy Partners LLC Emergency Contact List			
Person	Location	Office Phone	Cell Phone
Drilling and Completions Department			
Drilling Manager - Chris Hollis	Houston	832-930-8629	713-380-7754
Completions Manager - Theresa Voss	Houston	832-930-8614	832-849-8635
VP of Operations - Seth Ireland	Houston	832-930-8527	940-704-6375
Senior VP of Operations - John Nabors	Houston	832-930-8526	281-904-8811
Executive VP of Operations - Todd Mucha	Houston	832-930-8515	281-795-2286
HES/Environmental and Regulatory Department			
EHS Manager - Braddy Moulder	Artestia	575-616-5400	713-264-2517
Superintendent - Jerry Mathews	Artestia	575-616-5400	575-748-5234
Asst. Superintendent - Kenny Kidd	Artestia	575-616-5400	575-703-5851
Regulatory Director - Sarah Chapman	Houston	832-930-8613	281-642-5503
Regulatory Agencies			
Bureau of Land Management	Carlsbad	575-886-6544	
Bureau of Land Management	Hobbs	575-393-3612	
Bureau of Land Management	Roswell	575-622-5335	
Bureau of Land Management	Santa Fe	505-954-2000	
DOT Judicial Pipelines - Incident Reporting NM Public Regulation Commission	Santa Fe	505-827-3549 505-490-2375	
EPA Hotline	Dallas	214-665-6444	
Federal OSHA, Area Office	Lubbock	806-472-7681	
National Response Center	Washington, D.C.	800-424-8803	
National Infrastructure Coordinator Center	Washington, D.C.	202-282-2901	
New Mexico Air Quality Bureau	Santa Fe	505-827-1494	
New Mexico Oil Conservation Division	Artestia	575-748-1283	After Hours 575-370-7545
New Mexico Oil Conservation Division	Hobbs	575-393-6161	
New Mexico Oil Conservation Division	Santa Fe	505-476-3770	
New Mexico OCD Environmental Bureau	Santa Fe	505-827-7152 505-476-3470	
New Mexico Environmental Department	Hobbs	575-827-9329	
NM State Emergency Response Center	Santa Fe	505-476-9600	
Medical Facilities			
Artesia General Hospital	Artesia	575-748-3333	
Covenant Medical Center	Lubbock	806-725-1011	
Covenant Medical Center Lakeside	Lubbock	806-725-6000	
Guadalupe County Hospital	Carlsbad	575-887-6633	
Lea Regional Hospital	Hobbs	575-492-5000	
Medical Center Hospital	Odessa	432-640-4000	
Midland Memorial Hospital	Midland	432-685-1111	
Nor-Lea General Hospital	Lovington	575-396-6611	
Odessa Regional Hospital	Odessa	432-334-8200	
Union County General Hospital	Clayton	575-374-2585	
University Medical Center	Lubbock	806-725-8200	
Law Enforcement - Sheriff			
Ector County Sheriff's Department	Odessa	432-335-3050	
Ector County Sheriff's Department	Artesia	575-746-2704	

Ector County Sheriff's Department	Carlsbad	575-887-7551	
Lea County Sherrif's Department	Eunice	575-384-2020	
Lea County Sherrif's Department	Hobbs	575-393-2515	
Lea County Sherrif's Department	Lovington	575-396-3611	
Lubbock County Sheriff's Department	Abernathy	806-296-2724	
Midland County Sheriff's Department	Midland	432-688-1277	
Union County Sheriff's Department	Clayton	575-374-2583	
Law Enforcement - Police			
Abernathy Police Department	Abernathy	806-298-2545	
Artesia City Police	Artesia	575-746-2704	
Carlsbad City Police	Carlsbad	575-885-2111	
Clayton City Police	Clayton	575-374-2504	
Eunice City Police	Eunice	575-394-2112	
Hobbs City Police	Hobbs	575-397-9265 575-393-2677	
Jal City Police	Jal	575-395-2501	
Lovington City Police	Lovington	575-396-2811	
Midland City Police	Midland	432-685-7113	
Odessa City Police	Odessa	432-335-3378	
Law Enforcement - FBI			
FBI	Albuquerque	505-224-2000	
FBI	Midland	432-570-0255	
Law Enforcement - DPS (911)			
NM State Police	Artesia	575-746-2704	
NM State Police	Carlsbad	575-885-3137	
NM State Police	Eunice	575-392-5588	
NM State Police	Hobbs	575-392-5588	
NM State Police	Clayton	575-374-2473	
Firefighting and Rescue (911)			
Abernathy	Abernathy	806-298-2022	
Amistad/Rosebud	Amistad/Rosebud	575-633-9113	
Artesia	Artesia	575-746-5751	
Carlsbad	Carlsbad	575-885-3125	
Clayton	Clayton	575-374-2435	
Eunice	Eunice	575-394-2111	
Hobbs	Hobbs	575-397-9308	
Jal	Jal	575-395-2221	
Lovington	Lovington	575-396-2359	
Maljamar	Maljamar	575-676-4100	
Midland	Midland	432-685-7346	
Nara Visa	Nara Visa	575-461-3300	
Odessa	Odessa	432-335-4659	
Tucumcari	Tucumcari	911	
West Odessa	Odessa	432-381-3033	

Ambulance (911)			
Abernathy Ambulance	Abernathy	806-298-2241	
Amistad/Rosebud	Amistad/Rosebud	575-633-9113	
Artesia Ambulance	Artesia	575-746-2701	
Carlsbad Ambulance	Carlsbad	575-885-2111	
Clayton Ambulance	Clayton	575-374-2501	
Eunice Ambulance	Eunice	575-394-3258	
Hobbs Ambulance	Hobbs	575-397-9308	
Jal Ambulance	Jal	575-395-3501	
Lovington Ambulance	Lovington	575-396-2811	
Midland Ambulance	Midland	432-685-7499	
Nara Visa Ambulance	Nara Visa	575-461-3300	
Odessa Ambulance	Odessa	432-335-3378	
Tucumcari Ambulance	Tucumcari	911	
Medical Air Ambulance Service			
AEROCARE - Methodist Hospital	Lubbock	800-627-2376	
Southwest MediVac	Hobbs	800-242-6199	
Odessa Care Star	Odessa	888-624-3571	

highest ground
to Northwest

warning signs
& windsock

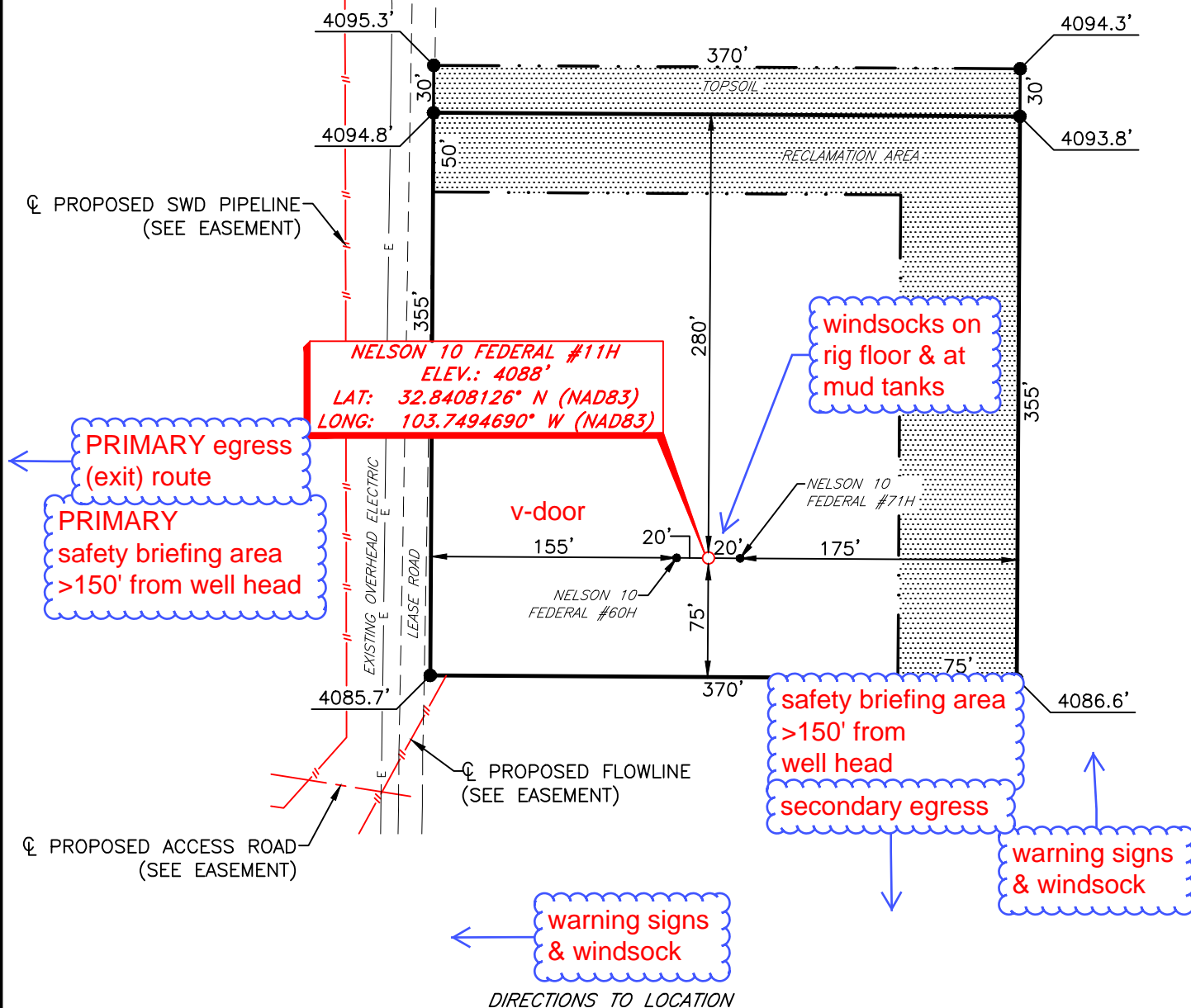

DIRECTIONS TO LOCATION

Turn right and go South approx. 0.1 miles to location on the left.



prevailing wind
blows from
S or SW

SCALE: 1" = 100'



A horizontal scale bar with a black and white alternating pattern. Below the bar, the number '50' is centered under the midpoint, and the number '100' is at the right end.

BEARINGS ARE
NAD 83 GRID - NM EAST
DISTANCES ARE GROUND

I, R. M. Howett, a N. M. Professional Surveyor, hereby certify that I prepared this unclassified survey of a well location from an actual survey made on the ground under my direct supervision, said survey and plat meet the Min. Stds. for Land Surveying in the State of N. M. and are true and correct to the best of my knowledge and belief.

knowledge and belief.

Robert M. Howett NM PS 19680



Copyright 2016 – All Rights Reserved

NO.	REVISION	DATE
JOB NO.: LS22040444R		
DWG. NO.: 22040444R-4		



701 S. CECIL ST., HOBBS, NM 88240 (575) 964-8200

SCALE: 1" = 100'
DATE: 05/18/2022
SURVEYED BY: JF/JM
DRAWN BY: GA
APPROVED BY: RMH
SHEET: 1 OF 1

Spur Energy Partners, LLC

Nelson 10 Federal East Pad
H2S Contingency Plan:
Radius Map

Section 15, Township 17S, Range 32E
Lea County, New Mexico



Pad Center

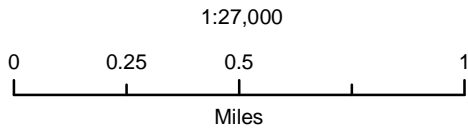

NAD 1983 New Mexico State Plane East
FIPS 3001 Feet



Prepared by Permits West, Inc., July 18, 2022
for Spur Energy Partners, LLC

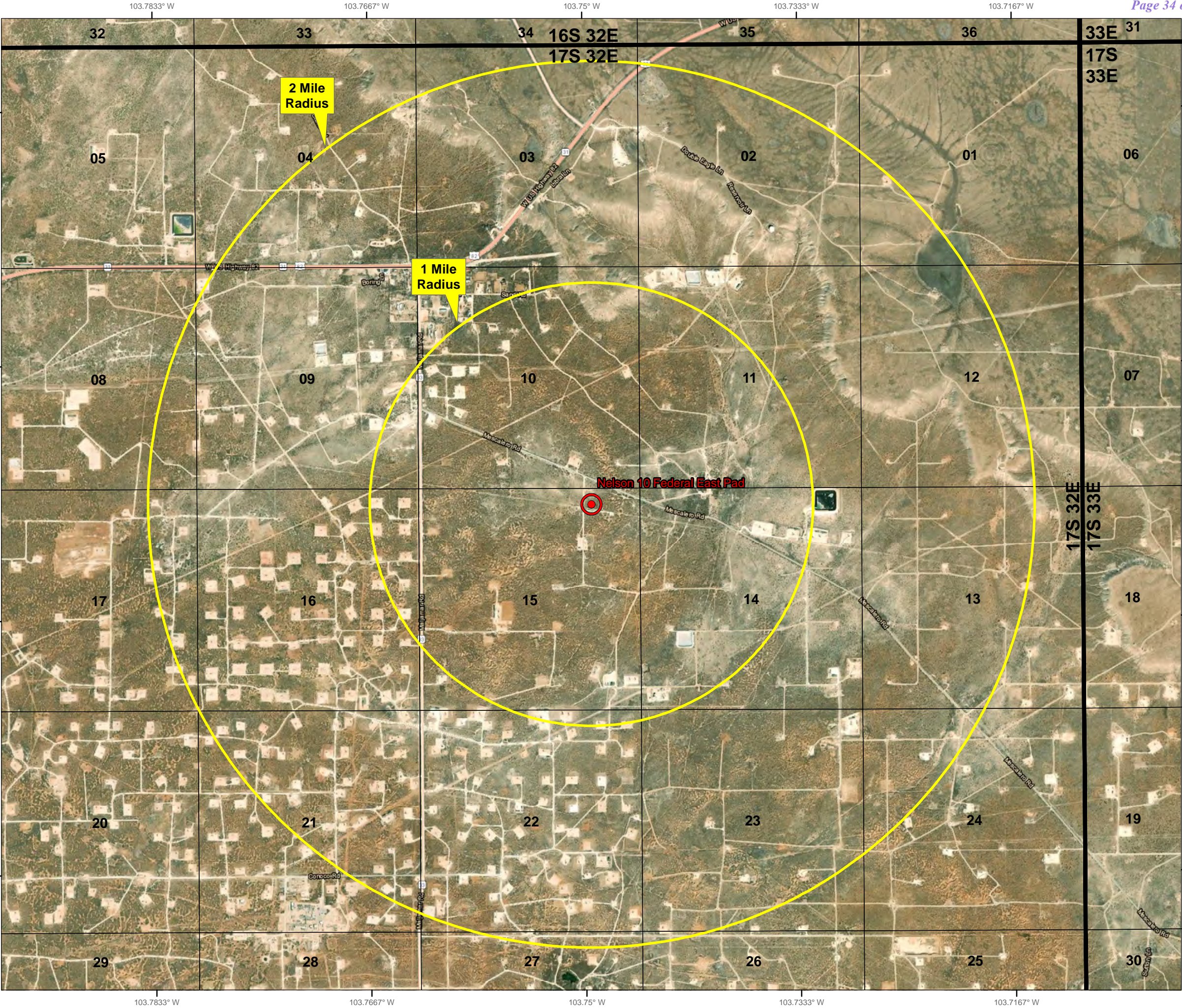

TRANSCEND RIG 4	Contractor Specification
Make	Schram
Model	TXD 130
Year of Manufacture	2006
Truck Mounted	YES
Rated Drilling Depth	130,000# hook load
Rated Depth with Tubing	
Derrick Height	69' 9"
Derrick Type	Telescoping Hydraulic
Derrick Capacity	130,000#
Elevators	N/A
Drawworks	760 HP Detroit
Wire Diameter	Hydraulic
Workfloor Max Height	8'
Tongs	Hydraulic Iron Roughneck
Slips	Manual Slips
Included Tubing Handling Tools	<ul style="list-style-type: none"> • 13 3/8" handling tools
Included Rod Handling Tools	85jts of 4.5" drill pipe
BOP Class Compatibility	
Weight Indicator	Hydraulic
Rig Safety Equipment	Eye wash station, fire extengushers, wind sock
Pad Size Requirements/Limitations	60' x 60'
Guy Line Spacing	N/A
Other Supplied Rig Equipment	<p>Standard Rig Hand Tools:</p> <ul style="list-style-type: none"> • (2) 36" pipe wrenches • (2) 24" pipe wrenches • (2) 18" pipe wrenches • (1) 24" crescent wrench • (2) 12" crescent wrenches • (1) 4 lb shop hammer • (1) 12 lb sledge hammer • (1) 4 foot pry bar • Vehicles for Contractor personnel • Air Impact Wrench with Sockets • Mud Scales (as needed) <p>1- F800 pump 1- Pill pit 80bbl 1- 400 bbl mud mix 1- Shaker 150mesh 1- 500 bbl fresh water frac tank</p>

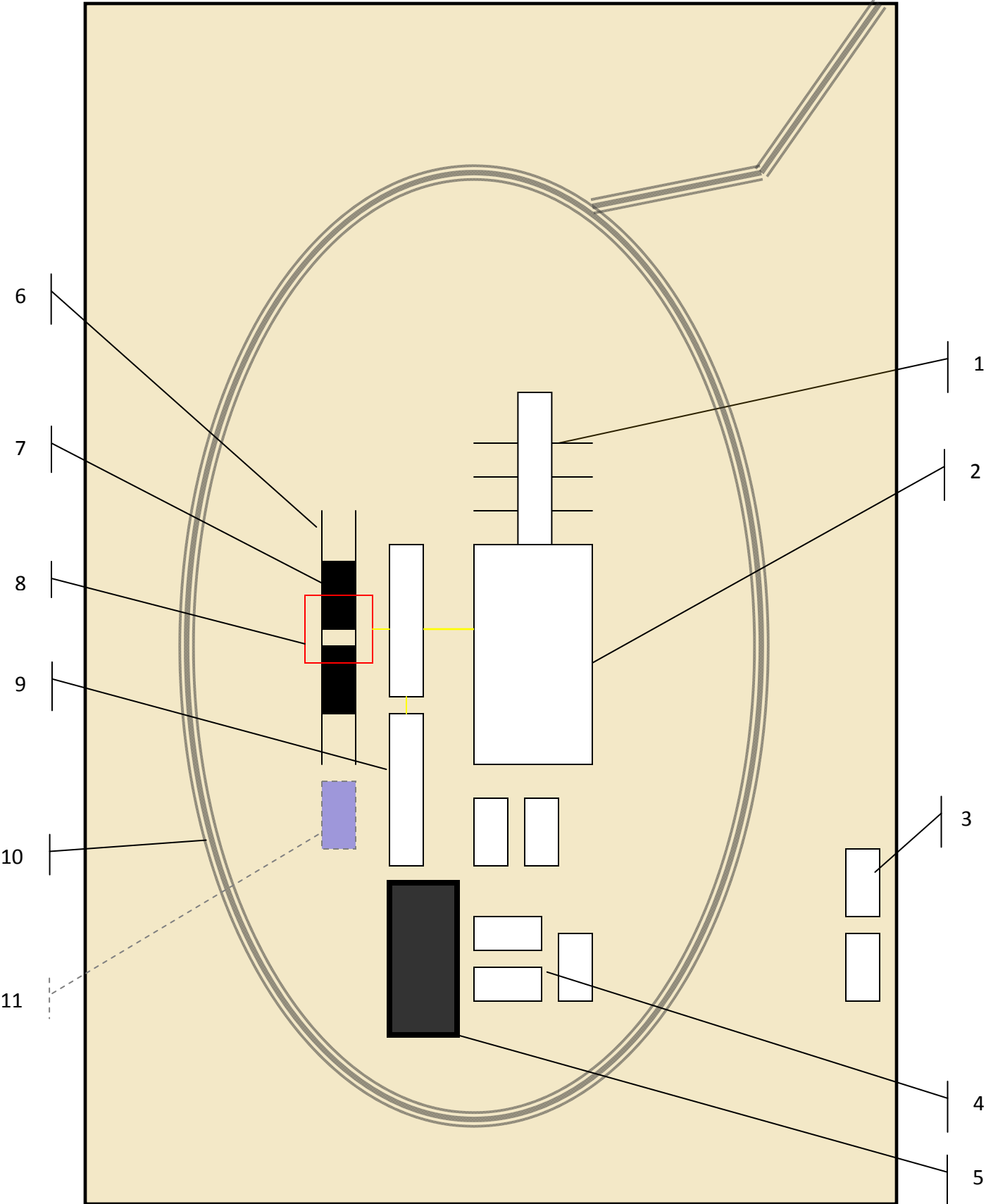

Schematic Closed Loop Drilling Rig*

- 1. Pipe Rack
- 2. Drill Rig
- 3. House Trailers/ Offices
- 4. Generator/Fuel/Storage
- 5. Overflow-Frac Tank
- 6. Skids
- 7. Roll Offs
- 8. Hopper or Centrifuge
- 9. Mud Tanks
- 10. Loop Drive
- 11. Generator (only for use with centrifuge)

*Not drawn to scale: Closed loop system requires at least 30 feet beyond mud tanks. Ideally 60 feet would be available



Above: Centrifugal Closed Loop System

PERMITS WEST, INC.
PROVIDING PERMITS for LAND USERS
37Verano Loop, Santa Fe, New Mexico 87508 (505) 466-8120



Closed Loop Drilling System: Mud tanks to right (1)
Hopper in air to settle out solids (2)
Water return pipe (3)
Shaker between hopper and mud tanks (4)
Roll offs on skids (5)

Flow Chart for Drilling Fluids and Solids

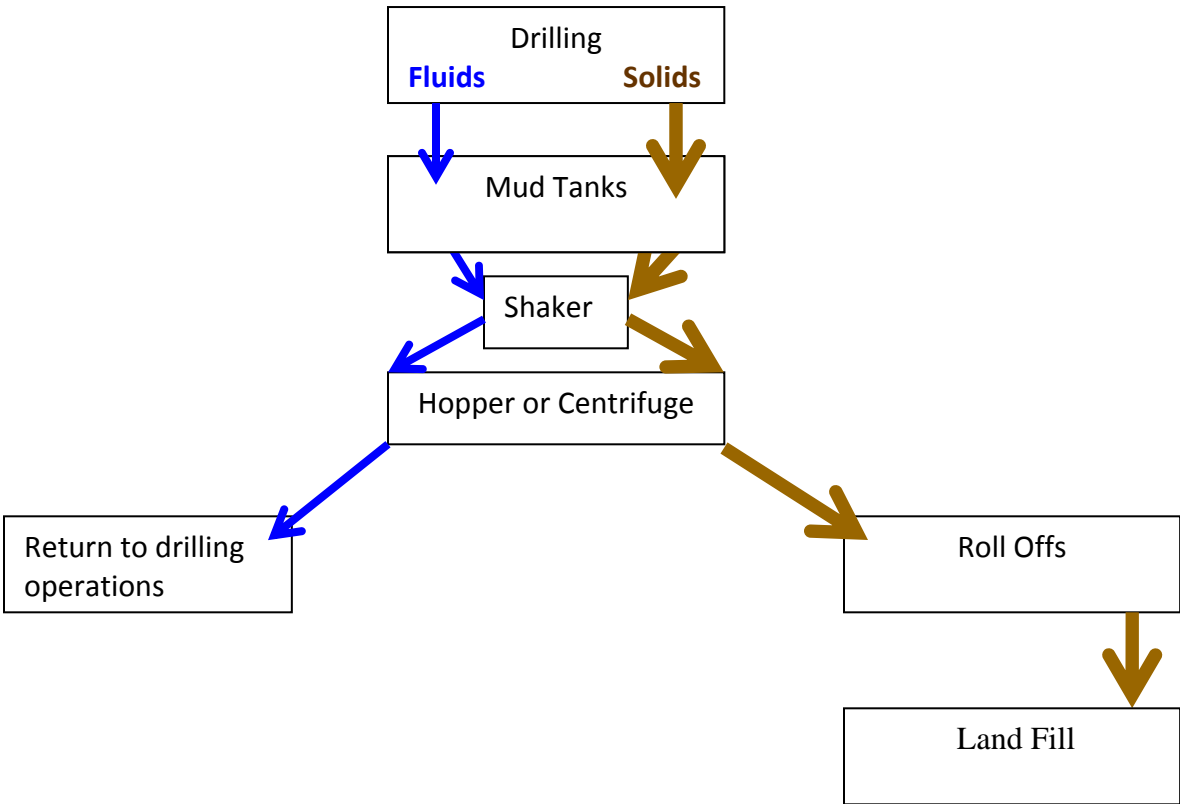

Photos Courtesy of Gandy Corporation Oil
Field Service

District I

1625 N. French Dr., Hobbs, NM 88240
Phone:(575) 393-6161 Fax:(575) 393-0720

District II

811 S. First St., Artesia, NM 88210
Phone:(575) 748-1283 Fax:(575) 748-9720

District III

1000 Rio Brazos Rd., Aztec, NM 87410
Phone:(505) 334-6178 Fax:(505) 334-6170

District IV

1220 S. St Francis Dr., Santa Fe, NM 87505
Phone:(505) 476-3470 Fax:(505) 476-3462

State of New Mexico
Energy, Minerals and Natural Resources
Oil Conservation Division
1220 S. St Francis Dr.
Santa Fe, NM 87505

CONDITIONS

Action 189172

CONDITIONS

Operator: Spur Energy Partners LLC 9655 Katy Freeway Houston, TX 77024	OGRID: 328947
	Action Number: 189172
	Action Type: [C-101] BLM - Federal/Indian Land Lease (Form 3160-3)

CONDITIONS

Created By	Condition	Condition Date
pkautz	Will require a File As Drilled C-102 and a Directional Survey with the C-104	3/2/2023
pkautz	Once the well is spud, to prevent ground water contamination through whole or partial conduits from the surface, the operator shall drill without interruption through the fresh water zone or zones and shall immediately set in cement the water protection string	3/2/2023
pkautz	Oil base muds are not to be used until fresh water zones are cased and cemented providing isolation from the oil or diesel. This includes synthetic oils. Oil based mud, drilling fluids and solids must be contained in a steel closed loop system	3/2/2023
pkautz	Cement is required to circulate on both surface and intermediate1 strings of casing	3/2/2023