

Submit Copy To Appropriate District
Office
District I – (575) 393-6161
1625 N. French Dr., Hobbs, NM 88240
District II – (575) 748-1283
811 S. First St., Artesia, NM 88210
District III – (505) 334-6178
1000 Rio Brazos Rd., Aztec, NM 87410
District IV – (505) 476-3460
1220 S. St. Francis Dr., Santa Fe, NM
87505

State of New Mexico
Energy, Minerals and Natural Resources

Form C-103
Revised July 18, 2013

OIL CONSERVATION DIVISION
1220 South St. Francis Dr.
Santa Fe, NM 87505

WELL API NO.	30-015-30388
5. Indicate Type of Lease STATE <input checked="" type="checkbox"/> FEE <input type="checkbox"/>	
6. State Oil & Gas Lease No.	
7. Lease Name or Unit Agreement Name CANNON BALL 9 STATE COM	
8. Well Number	1
9. OGRID Number	328947
10. Pool name or Wildcat CROW FLATS; MORROW SE (G)	
11. Elevation (Show whether DR, RKB, RT, GR, etc.) 3561' GR	

SUNDRY NOTICES AND REPORTS ON WELLS
(DO NOT USE THIS FORM FOR PROPOSALS TO DRILL OR TO DEEPEN OR PLUG BACK TO A DIFFERENT RESERVOIR. USE "APPLICATION FOR PERMIT" (FORM C-101) FOR SUCH PROPOSALS.)

1. Type of Well: Oil Well ☐ Gas Well ☒ Other ☐

2. Name of Operator
SPUR ENERGY PARTNERS LLC

3. Address of Operator
9655 KATY FREEWAY, SUITE 500, HOUSTON, TX 770024

4. Well Location
Unit Letter K : 1980 feet from the SOUTH line and 1980 feet from the WEST line
Section 9 Township 17S Range 28E NMPM EDDY County

12. Check Appropriate Box to Indicate Nature of Notice, Report or Other Data

NOTICE OF INTENTION TO:	SUBSEQUENT REPORT OF:
PERFORM REMEDIAL WORK <input type="checkbox"/>	REMEDIAL WORK <input type="checkbox"/>
TEMPORARILY ABANDON <input type="checkbox"/>	ALTERING CASING <input type="checkbox"/>
PULL OR ALTER CASING <input type="checkbox"/>	COMMENCE DRILLING OPNS. <input type="checkbox"/>
DOWNHOLE COMMINGLE <input type="checkbox"/>	P AND A <input checked="" type="checkbox"/>
CLOSED-LOOP SYSTEM <input type="checkbox"/>	CASING/CEMENT JOB <input type="checkbox"/>
OTHER: <input type="checkbox"/>	OTHER: <input type="checkbox"/>

13. Describe proposed or completed operations. (Clearly state all pertinent details, and give pertinent dates, including estimated date of starting any proposed work). SEE RULE 19.15.7.14 NMAC. For Multiple Completions: Attach wellbore diagram of proposed completion or recompletion.

Please find post job plugging summary and plugged WBD attached for your review.
Thank you.

Approved for plugging of well bore only. Liability under bond is retained pending Location cleanup & receipt of C-103Q (Subsequent Report of Well Plugging) which may be found at OCD Web Page, OCD Permitting @ www.emnrd.state.nm.us

Spud Date:

Rig Release Date:

I hereby certify that the information above is true and complete to the best of my knowledge and belief.

SIGNATURE Sarah Chapman TITLE REGULATORY DIRECTOR DATE 03/06/2023

Type or print name SARAH CHAPMAN E-mail address: SCHAPMAN@SPURENERGY.COM PHONE: 832-930-8613

For State Use Only

APPROVED BY: [Signature] TITLE Staff Manager DATE 3/10/23
Conditions of Approval (if any):

Start Date	End Date	Summary
1/25/2023	1/25/2023	Move all equipment to location, PJSM, Rig up all equipment, ND flange and tree, NU BOP, release packer, secure well, SDFN
1/26/2023	1/26/2023	Drove to location, PJSM, POOH w/ tubing, RU WL, RIH w/ CIBP, unable to get to depth, POOH w/ CIBP, RIH w/ tubing, scraper and bit, tagged at 9460', notify OCD, secure well, SDFN.
2/6/2023	2/6/2023	Drove to location, PJSM, pick up 1 jt and swivel, continue down to 9480' and lost circulation, pumped reverse and kept drilling down to 9780', POOH 40 jts, secure well, SDFN
2/7/2023	2/7/2023	Drove to location, PJSM, POOH w/ tubing, RU WL, RIH and set CIBP @ 9757', POOH RD WL, load hole w/ mud, pressure test casing to 500 psi for 30 minutes, good test, secure well, SDFN.
2/8/2023	2/8/2023	Drove to location, PJSM, RU JSI WL, run CBL from 9757' to surface, RD JSI WL, RIH w/ tubing, circulate well w/ mud, mix and pump plug #1 25 sx of class H cmt from 9757'-9545', POOH 50 jts, secure well, SDFN.
2/9/2023	2/9/2023	Drove to location, PJSM, tag plug #1 @ 9540', POOH 69 jts, mix and pump plug #2 25 sx of class C cmt from 7472' to 7212', WOC, POOH w/ tbgr, RU WL, RIH and perf @ 6220', POOH RD WL, RIH 120 jts and packer, secure well, SDFN.
2/10/2023	2/10/2023	Drove to location, PJSM, RIH and set packer, check injection into perfs, unable to get rate, notify OCD and approved to drop 50' and spot balanced plug, RIH to 6275', mix and pump plug #3 25 sx of class C cmt from 6275'-6018', POOH 50 jts, secure well SDFN.
2/13/2023	2/13/2023	Drove to location, PJSM, tag plug #3 @ 6030', POOH 214 jts, wait on WL, rig broke down, secure well, SDFN
2/14/2023	2/14/2023	Drove to location, PJSM, RU AAA WL, RIH and perf @ 5448', POOH RD WL, RIH 160 jts and packer, set packer, check injection rate through perfs, unable to get rate, notify OCD and approved to drop 50' and spot 25 sack plug, POOH to remove packer, had to shutdown early due to windy conditions, secure well, SDFN.
2/15/2023	2/15/2023	Drove to location, PJSM, POOH LD packer, TIH open ended, Circ well w/ 30 bbls, mix and pump plug #4 25 sx of class C cmt from 5498'-5246', POOH WOC, RIH and tag plug #4 @ 5255', POOH, RU AAA WL, perf @ 3470', RIH w/ packer, set packer and check injection rate, unable to get injection, notify OCD and told to pressure up on surface casing with 60 bbls, pressured up and told to hold 500 psi on it and perf w/ 3-1/8" guns tomorrow, secure well SDFN.
2/16/2023	2/16/2023	Drove to location, PJSM, work on rig, talk w/ OCD, decided to spot 25 sack plug @ 3520', RIH w/ tubing, circ well w/ 10 bbls, mix and pump plug #5 25 sx of class C cmt from 3526'-3274', POOH WOC, RU WL, tag plug #5 @ 3300', perf @ 2102', POOH RD WL, RIH w/ tubing, mix and pump plug #6 55 sx of class C cmt from 2102'-1902', secure well, SDFN.
2/17/2023	2/17/2023	Drove to location, PJSM, work on rig, tag plug #6 @ 1855', POOH RU WL, RIH and perf @ 485', POOH RD WL, RIH w/ packer and set, Check injection rate, got 1 bbl/min @ 50 psi, mix and pump plug #7 42 sx of class C cmt from 485'-285', secure well, SDFN.
2/20/2023	2/20/2023	Drove to location, PJSM, RIH and tag plug #7 @ 355', POOH LD tbgr, RU WL, RIH and perf @ 200', POOH RD WL, RIH, check injection rate, got 1 bbl/min @ 0 psi, mix and pump plug #8 55 sx of class C cmt from 200'-surface, wait until morning to tag cmt, secure well, SDFN.
2/21/2023	2/21/2023	Drove to location, PJSM, tag plug #8 @ 20', top off w/ 2 sx, rig down all equipment, move to next well.

API #	30-015-30388	Cannon Ball 9 State Com #1	County, ST	Eddy County, NM
Operator	Spur Energy Partners		Sec-Twn-Rng	9-17S-28E
Field	Crow Flats; Morrow SE (G)		Footage	1980 FSL 1980 FWL
Spud Date	2/15/1999		Survey	32.8470039, -104.183136

Formation (MD)	
San Andres	1953
Glorieta	3420
Abo	5398
Wolfcamp	7414
Penn	7800
Cisco	8098
Strawn	8700
Atoka	9400
Morrow	9647

RKB	3574
GL	3561

Hole Size	17-1/2"
TOC	Surface
Method	circ 100 sx

Csg Depth	435'
Size	13-3/8"
Weight	48
Grade	
Connections	
Cement	450 sx

Tubing Detail				
Jts	Size	Depth	Length	Detail

Rod Detail				
Rods	Size	Depth	Length	Guides

Hole Size	11"
TOC	Surface
Method	Circ 137 sx

Csg Depth	2052'
Size	8-5/8"
Weight	32
Grade	K-55
Connections	ST&C
Cement	650 sx

Last Update	7/14/2022
By	RCB

PBTD	10,096'
TD MD	10,150'
TD TVD	10,150'

Hole Size	7-7/8"
TOC	6200'
Method	CBL

Csg Depth	10,150'
Size	5-1/2"
Weight	17
Grade	
Connections	
Cement	675 sx

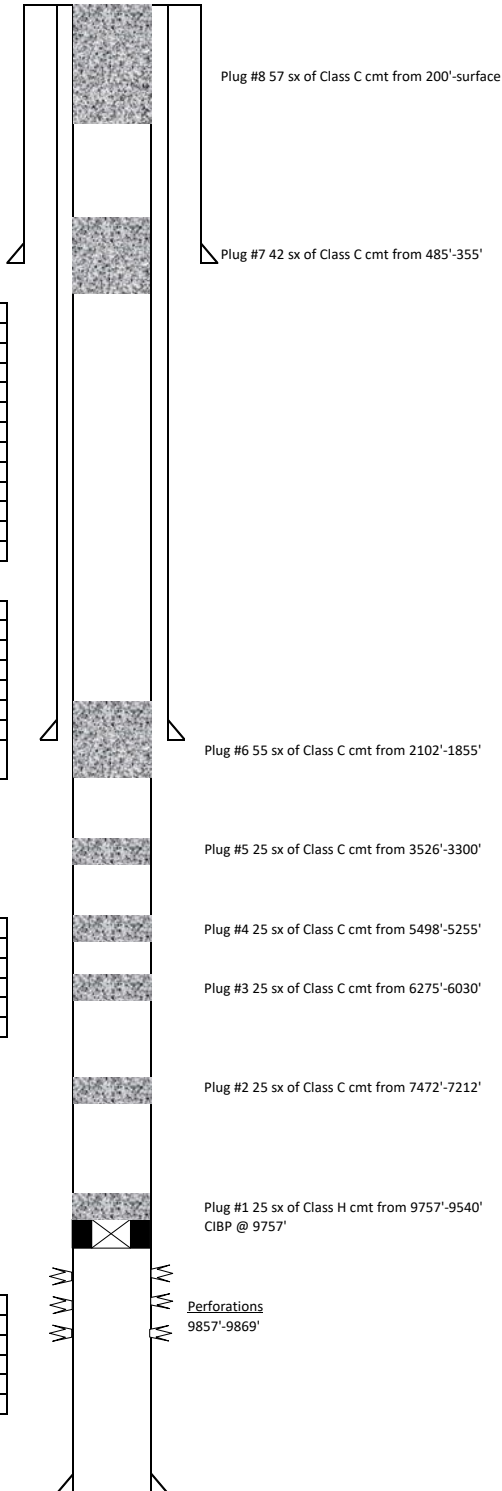

District I
1625 N. French Dr., Hobbs, NM 88240
Phone:(575) 393-6161 Fax:(575) 393-0720
District II
811 S. First St., Artesia, NM 88210
Phone:(575) 748-1283 Fax:(575) 748-9720
District III
1000 Rio Brazos Rd., Aztec, NM 87410
Phone:(505) 334-6178 Fax:(505) 334-6170
District IV
1220 S. St Francis Dr., Santa Fe, NM 87505
Phone:(505) 476-3470 Fax:(505) 476-3462

State of New Mexico
Energy, Minerals and Natural Resources
Oil Conservation Division
1220 S. St Francis Dr.
Santa Fe, NM 87505

CONDITIONS

Action 193724

CONDITIONS

Operator: Spur Energy Partners LLC 9655 Katy Freeway Houston, TX 77024	OGRID: 328947
	Action Number: 193724
	Action Type: [C-103] Sub. Plugging (C-103P)

CONDITIONS

Created By	Condition	Condition Date
gcordero	None	3/10/2023