

Submit 1 Copy To Appropriate District

Office
 District I – (575) 393-6161
 1625 N. French Dr., Hobbs, NM 88240
 District II – (575) 748-1283
 811 S. First St., Artesia, NM 88210
 District III – (505) 334-6178
 1000 Rio Brazos Rd., Aztec, NM 87410
 District IV – (505) 476-3460
 1220 S. St. Francis Dr., Santa Fe, NM
 87505

State of New Mexico
 Energy, Minerals and Natural Resources

Form C-103
 Revised July 18, 2013

OIL CONSERVATION DIVISION
 1220 South St. Francis Dr.
 Santa Fe, NM 87505

SUNDRY NOTICES AND REPORTS ON WELLS (DO NOT USE THIS FORM FOR PROPOSALS TO DRILL OR TO DEEPEN OR PLUG BACK TO A DIFFERENT RESERVOIR. USE "APPLICATION FOR PERMIT" (FORM C-101) FOR SUCH PROPOSALS.)		WELL API NO. 30-015-02630
1. Type of Well: Oil Well <input checked="" type="checkbox"/> Gas Well <input type="checkbox"/> Other <input type="checkbox"/>		5. Indicate Type of Lease STATE <input checked="" type="checkbox"/> FEE <input type="checkbox"/>
2. Name of Operator Rover Operating, LLC		6. State Oil & Gas Lease No. State B-6043
3. Address of Operator 1255 W 15 th St., Ste 700 Plano, TX 75075		7. Lease Name or Unit Agreement Name West Artesia Grayburg Unit
4. Well Location Unit Letter <u>H</u> : <u>2310</u> feet from the <u>North</u> line and <u>330</u> feet from the <u>East</u> line Section <u>07</u> Township <u>18S</u> Range <u>28E</u> NMPM County: <u>Eddy</u>		8. Well Number #3
11. Elevation (Show whether DR, RKB, RT, GR, etc.) 3622' GL		9. OGRID Number 371484
10. Pool name or Wildcat (3230) Artesia; Queen-Grayburg-San Andres		

12. Check Appropriate Box to Indicate Nature of Notice, Report or Other Data

NOTICE OF INTENTION TO:	SUBSEQUENT REPORT OF:
PERFORM REMEDIAL WORK <input type="checkbox"/>	REMEDIAL WORK <input type="checkbox"/>
TEMPORARILY ABANDON <input type="checkbox"/>	ALTERING CASING <input type="checkbox"/>
PULL OR ALTER CASING <input type="checkbox"/>	COMMENCE DRILLING OPNS. <input type="checkbox"/>
DOWNHOLE COMMINGLE <input type="checkbox"/>	P AND A <input type="checkbox"/>
CLOSED-LOOP SYSTEM <input type="checkbox"/>	CASING/CEMENT JOB <input type="checkbox"/>
OTHER: Workover <input checked="" type="checkbox"/>	OTHER: <input type="checkbox"/>

13. Describe proposed or completed operations. (Clearly state all pertinent details, and give pertinent dates, including estimated date of starting any proposed work). SEE RULE 19.15.7.14 NMAC. For Multiple Completions: Attach wellbore diagram of proposed completion or recompletion.

Procedure

Move to location.
 Rig up, POOH w/ rods and tbg.
 Set CIBP above perfs, pressure test to 500#
 Test csg for hole in casing
 Clean location.
 RDMO

Spud Date:

12/18/1957

Rig Release Date:

I hereby certify that the information above is true and complete to the best of my knowledge and belief.

SIGNATURE Ryan Sandmann TITLE Petroleum Engineer DATE 4/6/2023

Type or print name Ryan Sandmann E-mail address: rsandmann@roverpetro.com PHONE: 214-234-9115

For State Use Only

APPROVED BY: John Garcia TITLE Petroleum Engineer DATE 4/14/23

Conditions of Approval (if any):

WELLBORE DIAGRAMLease/Well No.: **WAGU No. 3** ELEVATION, GL: 3,622 ft

Location: 2,310' FNL & 330' FEL

UL: H, SEC: 7, T: 18-S, R: 28-E

FIELD: **ARTESIA: QN-GB-SA**

EDDY County, NM

LEASE No.: State B-6043

Spudded: 12/18/1957

API No.: **30-015-02630**

Drig Stopped: 1/22/1958

Completed: 1/30/1958

CABLE TOOLS

LAT:

LONG:

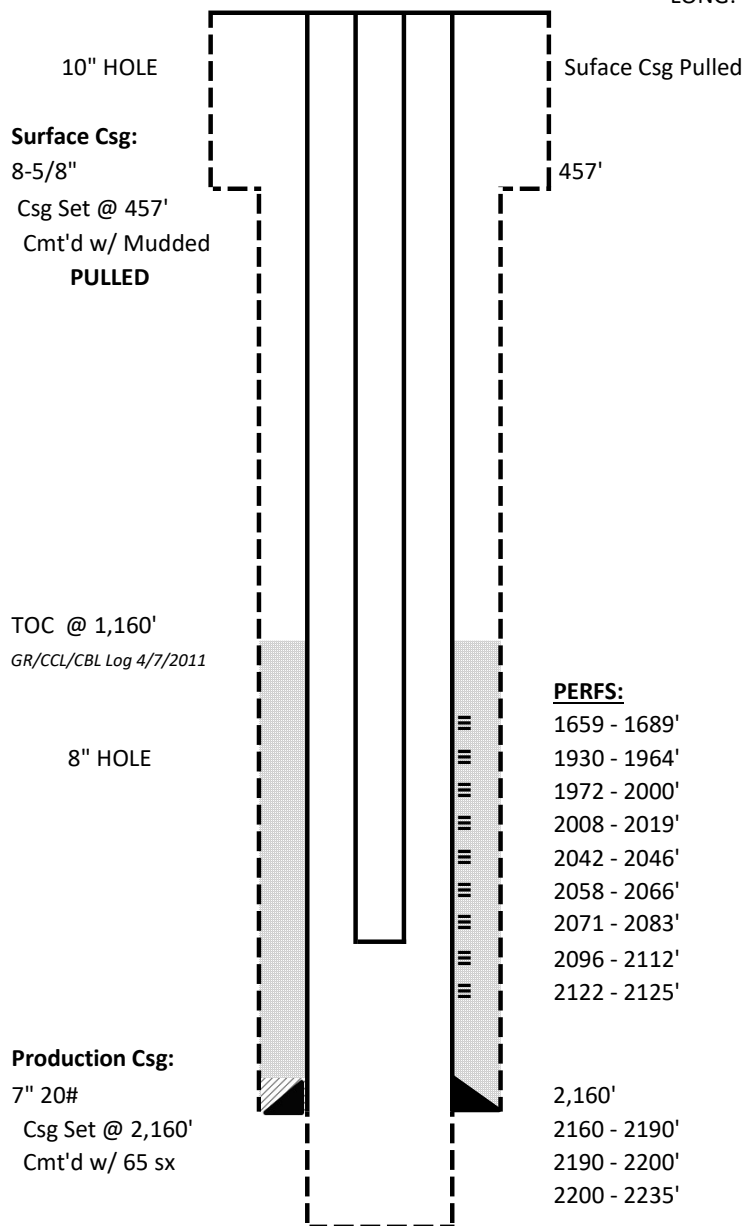
**Tubing Details**

49 jts 2-7/8
7" x 2-7/8 TAC @ 1579' (50k sheer)
17 jts 2-7/8
4' x 2-7/8 LS
2.25" x 1.75" x 20' Tbg pump
SN @ 2147'
4' x 2-7/8 PS
31' x 2-7/8 MJ
BP 2-7/8
EOT @ 2182'

Rod Details

1.25" x 22' PR
85 x 3/4" rods
4' x 3/4" LS
3' x 1.75" Plunger

<u>PERFS:</u>	<u>Zone</u>	<u>SPF - # Holes</u>	<u>Date</u>
1659 - 1689'	QN - "1,650"	30' 4 spf - 120 holes	10/05/60
1930 - 1964'	GB - Zone 12	34' 2 spf - 68 holes	06/18/11
1972 - 2000'	GB - Zone 11	28' 2 spf - 56 holes	06/18/11
2008 - 2019'	GB - Zone 10	11' 2 spf - 22 holes	06/18/11
2042 - 2046'	GB - Zone 9	4' 2 spf - 8 holes	06/18/11
2058 - 2066'	GB - Zone 8	8' 2 spf - 16 holes	06/18/11
2071 - 2083'	GB - Zone 8	12' 4 spf - 48 holes	02/12/59
2096 - 2112'	GB - Zone 7	16' 2 spf - 32 holes	06/18/11
2122 - 2125'	GB - Zone 6	3' 2 spf - 6 holes	06/18/11
	GB - Zone 5		
	GB - Zone 4		
2,160'	TOTALS:	42' -- 166 holes	
2160 - 2190'	GB - Zone 3	30' Open-Hole	01/30/58
2190 - 2200'	GB - Zone 2	10' Open-Hole	01/30/58
2200 - 2235'	GB - Zone 1	15' Open-Hole	01/30/58

2,420' TD / 2,2213 PBTB

WELLBORE DIAGRAM

Lease/Well No.: **WAGU No. 3** ELEVATION, GL: 3,622 ft
 Location: 2,310' FNL & 330' FEL
 UL: H, SEC: 7, T: 18-S, R:28-E FIELD: **ARTESIA: QN-GB-SA**
 EDDY County, NM
 LEASE No.: State B-6043 Spudded: 12/18/1957
 API No.: **30-015-02630** Drlg Stopped: 1/22/1958
 Completed: 1/30/1958
 LAT:
 LONG:

Surface Csg Pulled
 10" HOLE

Surface Csg:

8-5/8"

Csg Set @ 457'

Cmt'd w/ Mudded

PULLED

TOC @ 1,160'

GR/CCL/CBL Log 4/7/2011

8" HOLE

Production Csg:

7" 20#

Csg Set @ 2,160'

Cmt'd w/ 65 sx

Tubing Details

1 Jt 2-7/8" w/valve

CIBP set @ 1644'

<u>TOPS</u>	<u>DEPTH, ft</u>
ANHY	140'
YATES	420'
SEVEN RIVERS	840'
QUEEN	1,365'
GRAYBURG	1,942'
SAN ANDRES	2,240'

<u>PERFS:</u>	<u>Zone</u>	<u>SPF - # Holes</u>	<u>Date</u>
1659 - 1689'	QN - "1,650"	30' 4 spf - 120 holes	10/05/60
1930 - 1964'	GB - Zone 12	34' 2 spf - 68 holes	06/18/11
1972 - 2000'	GB - Zone 11	28' 2 spf - 56 holes	06/18/11
2008 - 2019'	GB - Zone 10	11' 2 spf - 22 holes	06/18/11
2042 - 2046'	GB - Zone 9	4' 2 spf - 8 holes	06/18/11
2058 - 2066'	GB - Zone 8	8' 2 spf - 16 holes	06/18/11
2071 - 2083'	GB - Zone 8	12' 4 spf - 48 holes	02/12/59
2096 - 2112'	GB - Zone 7	16' 2 spf - 32 holes	06/18/11
2122 - 2125'	GB - Zone 6	3' 2 spf - 6 holes	06/18/11
	GB - Zone 5		
	GB - Zone 4		
2,160'	TOTALS:	42' -- 166 holes	
2160 - 2190'	GB - Zone 3	30' Open-Hole	01/30/58
2190 - 2200'	GB - Zone 2	10' Open-Hole	01/30/58
2200 - 2235'	GB - Zone 1	15' Open-Hole	01/30/58

2,420' TD / 2,2213 PBDT

District I
1625 N. French Dr., Hobbs, NM 88240
Phone:(575) 393-6161 Fax:(575) 393-0720
District II
811 S. First St., Artesia, NM 88210
Phone:(575) 748-1283 Fax:(575) 748-9720
District III
1000 Rio Brazos Rd., Aztec, NM 87410
Phone:(505) 334-6178 Fax:(505) 334-6170
District IV
1220 S. St Francis Dr., Santa Fe, NM 87505
Phone:(505) 476-3470 Fax:(505) 476-3462

State of New Mexico
Energy, Minerals and Natural Resources
Oil Conservation Division
1220 S. St Francis Dr.
Santa Fe, NM 87505

CONDITIONS

Action 205056

CONDITIONS

Operator: ROVER OPERATING, LLC 1255 W. 15th St. Plano, TX 75075	OGRID: 371484
	Action Number: 205056
	Action Type: [C-103] NOI Workover (C-103G)

CONDITIONS

Created By	Condition	Condition Date
gcordero	None	4/7/2023