

Submit 1 Copy To Appropriate District Office

District I – (575) 393-6161
1625 N. French Dr., Hobbs, NM 88240
District II – (575) 748-1283
811 S. First St., Artesia, NM 88210
District III – (505) 334-6178
1000 Rio Brazos Rd., Aztec, NM 87410
District IV – (505) 476-3460
1220 S. St. Francis Dr., Santa Fe, NM 87505

State of New Mexico
Energy, Minerals and Natural Resources

OIL CONSERVATION DIVISION
1220 South St. Francis Dr.
Santa Fe, NM 87505

Form C-103
Revised July 18, 2013

WELL API NO. 30-025-29110	
5. Indicate Type of Lease STATE <input checked="" type="checkbox"/> FEE <input type="checkbox"/>	
6. State Oil & Gas Lease No. 024643	
7. Lease Name or Unit Agreement Name Townsend State Com	
8. Well Number 1	
9. OGRID Number 247692	
10. Pool name or Wildcat Edison Mississppian	

SUNDRY NOTICES AND REPORTS ON WELLS (DO NOT USE THIS FORM FOR PROPOSALS TO DRILL OR TO DEEPEN OR PLUG BACK TO A DIFFERENT RESERVOIR. USE "APPLICATION FOR PERMIT" (FORM C-101) FOR SUCH PROPOSALS.) 1. Type of Well: Oil Well <input checked="" type="checkbox"/> Gas Well <input type="checkbox"/> Other <input type="checkbox"/> 2. Name of Operator Jay Management Company, LLC 3. Address of Operator 1001 West Loop South, Suite 750 Houston, TX 77027 4. Well Location Unit Letter J : 3806 feet from the North line and 2193 feet from the East line Section 3 Township 16 S Range 35 E NMPM County Lea 11. Elevation (Show whether DR, RKB, RT, GR, etc.) 4006' GR	
--	--

12. Check Appropriate Box to Indicate Nature of Notice, Report or Other Data

NOTICE OF INTENTION TO:		SUBSEQUENT REPORT OF:	
PERFORM REMEDIAL WORK <input type="checkbox"/>	PLUG AND ABANDON <input type="checkbox"/>	REMEDIAL WORK <input type="checkbox"/>	ALTERING CASING <input type="checkbox"/>
TEMPORARILY ABANDON <input type="checkbox"/>	CHANGE PLANS <input type="checkbox"/>	COMMENCE DRILLING OPNS. <input type="checkbox"/>	P AND A <input checked="" type="checkbox"/>
PULL OR ALTER CASING <input type="checkbox"/>	MULTIPLE COMPL <input type="checkbox"/>	CASING/CEMENT JOB <input type="checkbox"/>	
DOWNHOLE COMMINGLE <input type="checkbox"/>			
CLOSED-LOOP SYSTEM <input type="checkbox"/>			
OTHER: <input type="checkbox"/>		OTHER: <input type="checkbox"/>	

13. Describe proposed or completed operations. (Clearly state all pertinent details, and give pertinent dates, including estimated date of starting any proposed work). SEE RULE 19.15.7.14 NMAC. For Multiple Completions: Attach wellbore diagram of proposed completion or recompletion.

09/30/22 and 10/03/22 Attempt to pull tubing. Unable to release TAC. Tubing full with solid.
 10/04/22 Pump 55 BBL of water in the tubing to clear solid. Solid clear. Attempt to release TAC. TAC free. Start to pull tubing. POOH and lay down 185 joints of 2-7/8" tubing.
 10/05/22 POOH and lay down 225 joints of 2-7/8" tubing.
 10/06/22 RIH w/ gauge ring. Gauge ring can't pass 5,057'. TOOH w/ gauge ring. Call OCD for instruction. RIH w/ work string tubing (Per Kerry w/ OCD). Tubing pass 5,057' to TD. Call OCD for instruction.
 10/07/22 Spot a plug @ 12,107' w/ 50 sx class "H" cmt (Per Kerry w/ OCD). WOC.
 10/10/22 Tag TOC @ 12,045'. Call OCD for instruction. Circulate MLF (Per Kerry w/ OCD).
 10/11/22 Pressure test casing. Test fail. Call OCD for instruction. Spot a plug @ 12,045' w/ 25 sx class "H" cmt (Per Kerry w/ OCD). Spot a plug @ 9,650' w/ 35 sx class "H" cmt (Per Kerry w/ OCD).
 10/13/22 Spot a plug @ 8,411' w/ 35 sx class "H" cmt. WOC. Tag TOC @ 8,085'. Perf @ 6,315' attempt to Sqz fail. Call OCD for instruction.
 10/14/22 Spot a plug @ 6,367' w/ 50 sx cmt (Per Kerry w/ OCD). WOC. Tag TOC @ 5,770'. Spot a plug @ 5,125' w/ 50 sx class "C" cmt (Per Kerry w/ OCD). WOC.
 10/17/22 Tag TOC @ 5,064'. Spot a plug @ 5,064' w/ 20 sx class "C" cmt (Per Kerry w/ OCD). Pressure test casing. Test pass. Perf @ 4,055'. Squeeze w/ 65 sx cmt. WOC.
 10/18/22 Work string cmt from 3,739' to 2,500'. Cut tubing @ 2,100' (Per Kerry w/ OCD). Perf @ 1,950'. Squeeze w/ 65 sx cmt. WOC.
 10/19/22 Tag TOC @ 1,824'. Perf @ 460'. Circulate cement to surface. Cut off wellhead 3' below ground level. Verify cement to surface. Install dry hole marker.

Spud Date:

09/30/2022

Rig Release Date:

10/19/2022

I hereby certify that the information above is true and complete to the best of my knowledge and belief.

SIGNATURE Uyen TITLE Agent DATE 01/31/2023Type or print name Uyen Trinh E-mail address: utrinh@jaymgt.com PHONE: 713-621-6785**For State Use Only**APPROVED BY: [Signature] TITLE Petroleum Specialist DATE 05/04/2023

Conditions of Approval (if any):



Jay Management Company

P&A WB Diagram

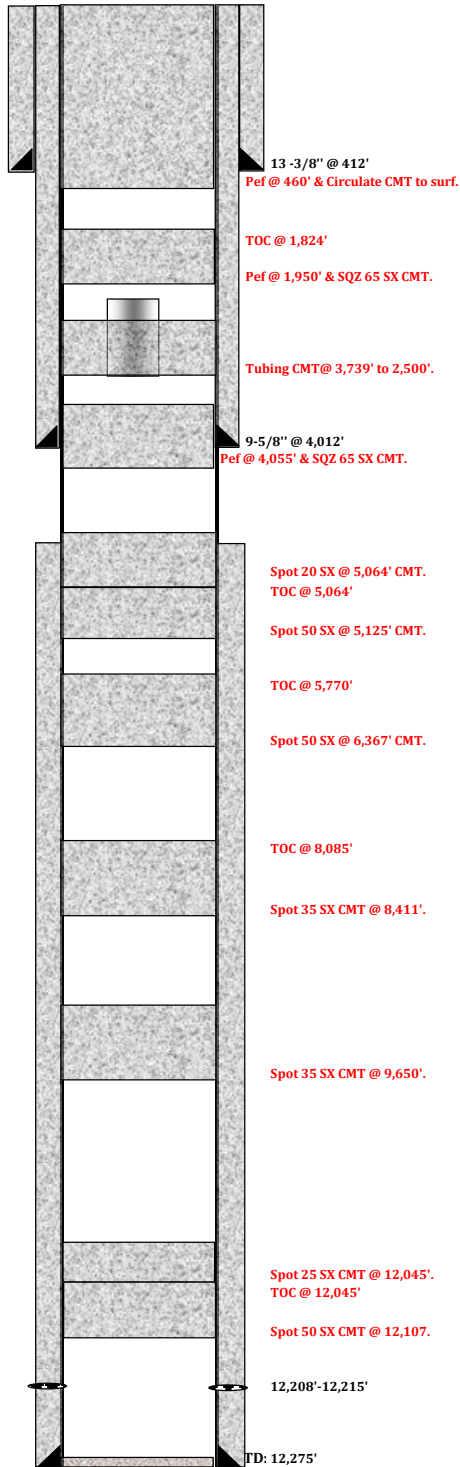

WELL: Townsend State Com 1
 COUNTY: Lea
 STATE: NM
 API #: 30-025-29110

SPUD DATE: 2/23/85
 RR DATE: N/A
 COMP DATE: 4/22/85
 PERMIT #: N/A

LSE #: 024643
 FIELD: Edison Mississippian
 LOCATION: 3806 FNL & 2193 FEL

TD: 12,275'

PBDT: 12,231'

FORMATION: N/A
 ELEVATION: 4006' GR

DATE:

CASING RECORD

O.D.	WT./FT.	GRADE	THD	TOP	BTM	NO. JTS.	BIT SZ.	SX CMT.	TOP CMT.
13-3/8"	48.00#				412'			425	SURF.

O.D.	WT./FT.	GRADE	THD	TOP	BTM	NO. JTS.	BIT SZ.	SX CMT.	TOP CMT.
9-5/8"	40# & 36#				4,012'			2198	
5-1/2"	20# & 17#				12,274'			630	

TUBING

O.D.	WT./FT.	GRADE	THD	TOP	BTM	NO. JTS.
------	---------	-------	-----	-----	-----	----------

PERFORATION RECORD

DATE	TOP	BOTTOM	SPF	ZONE	STATUS
1985	12,208'	12,215'			Open

WB P&A

Spot 50 SX CMT @ 12,107. TOC @ 12,045'
Spot 25 SX CMT @ 12,045'.
Spot 35 SX CMT @ 9,650'.
Spot 35 SX CMT @ 8,411'. TOC @ 8,085'
Spot 50 SX CMT @ 6,367'. TOC @ 5,770'
Spot 50 SX CMT @ 5,125'. TOC @ 5,064'.
Spot 20 SX CMT @ 5,064'.
Pef @ 4,055' & SQZ 65 SX CMT.
Tubing CMT @ 3,739' to 2,500'
Pef @ 1,950' & SQZ 65 SX CMT.
Pef @ 460' & Circulate CMT to surf.

District I
1625 N. French Dr., Hobbs, NM 88240
Phone:(575) 393-6161 Fax:(575) 393-0720
District II
811 S. First St., Artesia, NM 88210
Phone:(575) 748-1283 Fax:(575) 748-9720
District III
1000 Rio Brazos Rd., Aztec, NM 87410
Phone:(505) 334-6178 Fax:(505) 334-6170
District IV
1220 S. St Francis Dr., Santa Fe, NM 87505
Phone:(505) 476-3470 Fax:(505) 476-3462

State of New Mexico
Energy, Minerals and Natural Resources
Oil Conservation Division
1220 S. St Francis Dr.
Santa Fe, NM 87505

CONDITIONS

Action 181910

CONDITIONS

Operator: JAY MANAGEMENT COMPANY, LLC 2401 Fountain View Drive Houston, TX 77057	OGRID: 247692
	Action Number: 181910
	Action Type: [C-103] Sub. Plugging (C-103P)

CONDITIONS

Created By	Condition	Condition Date
john.harrison	None	5/4/2023