

Well Name: MAXUS B8026 JVP

Well Location: T22S / R34E / SEC 34 /
SESE /County or Parish/State: LEA /
NM

Well Number: 01

Type of Well: CONVENTIONAL GAS
WELL

Allottee or Tribe Name:

Lease Number: NMNM19143

Unit or CA Name:

Unit or CA Number:

US Well Number: 3002529807

Well Status: Abandoned

Operator: BTA OIL
PRODUCERS LLC**Subsequent Report**

Sundry ID: 2657507

Type of Submission: Subsequent Report

Type of Action: Plug and Abandonment

Date Sundry Submitted: 02/17/2022

Time Sundry Submitted: 07:34

Date Operation Actually Began: 06/23/2021

Actual Procedure: null

SR Attachments**Actual Procedure**

WBD_Maxus_B_1_PLUGGING_FINAL_20220217073227.pdf

8026_JVP_Maxus_B_1_3160_Sub_Signed_20220217073212.pdf

RECLAMATION
DUE 1-2-22*See Remarks, NOI Changes
approved.*

Accepted for record – NMOCD

JRH 05/04/2023

Well Number: 01

Type of Well: CONVENTIONAL GAS WELL

Allottee or Tribe Name:

Lease Number: NMNM19143

Unit or CA Name:

Unit or CA Number:

US Well Number: 3002529807

Well Status: Abandoned

Operator: BTA OIL PRODUCERS LLC

Operator Certification

I certify that the foregoing is true and correct. Title 18 U.S.C. Section 1001 and Title 43 U.S.C. Section 1212, make it a crime for any person knowingly and willfully to make to any department or agency of the United States any false, fictitious or fraudulent statements or representations as to any matter within its jurisdiction. Electronic submission of Sundry Notices through this system satisfies regulations requiring a submission of Form 3160-5 or a Sundry Notice.

Operator Electronic Signature: BOB HALL

Signed on: FEB 17, 2022 07:33 AM

Name: BTA OIL PRODUCERS LLC

Title: Environmental Manager

Street Address: 104 S PECOS

City: MIDLAND

State: TX

Phone: (432) 682-3753

Email address: BHALL@BTAOIL.COM

Field Representative

Representative Name: Lee Roark

Street Address: 4015 S. CR 1210

City: Midland

State: TX

Zip: 79706

Phone: (432)618-1050

Email address: lee@jmrsvices.com

BLM Point of Contact

BLM POC Name: JAMES A AMOS

BLM POC Title: Acting Assistant Field Manager

BLM POC Phone: 5752345927

BLM POC Email Address: jamos@blm.gov

Disposition: Accepted

Disposition Date: 02/18/2022

Signature: James A. Amos

Form 3160-5
(August 2007)UNITED STATES
DEPARTMENT OF THE INTERIOR
BUREAU OF LAND MANAGEMENTFORM APPROVED
OMB No. 1004-0137
Expires: July 31, 2010**SUNDRY NOTICES AND REPORTS ON WELLS**
Do not use this form for proposals to drill or to re-enter an abandoned well. Use Form 3160-3 (APD) for such proposals.5. Lease Serial No.
NM-19143

6. If Indian, Allottee or Tribe Name

SUBMIT IN TRIPLICATE - Other instructions on page 2.

1. Type of Well

☐ Oil Well ☐ Gas Well ☐ Other2. Name of Operator
BTA OIL PRODUCERS3a. Address
104 SOUTH PECOS
MIDLAND, TX 797013b. Phone No. (include area code)
(432)682-37534. Location of Well (Footage, Sec., T., R., M., or Survey Description)
660' FSL & 660' FEL
SEC 34-T22S-R34E

7. If Unit of CA/Agreement, Name and/or No.

8. Well Name and No.
8026 JVP MAXUS B #19. API Well No.
30-025-2980710. Field and Pool or Exploratory Area
ANTELOPE RIDGE (ATOKA)11. Country or Parish, State
LEA COUNTY, NM

12. CHECK THE APPROPRIATE BOX(ES) TO INDICATE NATURE OF NOTICE, REPORT OR OTHER DATA

TYPE OF SUBMISSION	TYPE OF ACTION			
<input type="checkbox"/> Notice of Intent	<input type="checkbox"/> Acidize	<input type="checkbox"/> Deepen	<input type="checkbox"/> Production (Start/Resume)	<input type="checkbox"/> Water Shut-Off
<input checked="" type="checkbox"/> Subsequent Report	<input type="checkbox"/> Alter Casing	<input type="checkbox"/> Fracture Treat	<input type="checkbox"/> Reclamation	<input type="checkbox"/> Well Integrity
<input type="checkbox"/> Final Abandonment Notice	<input type="checkbox"/> Casing Repair	<input type="checkbox"/> New Construction	<input type="checkbox"/> Recomplete	<input type="checkbox"/> Other
	<input type="checkbox"/> Change Plans	<input checked="" type="checkbox"/> Plug and Abandon	<input type="checkbox"/> Temporarily Abandon	
	<input type="checkbox"/> Convert to Injection	<input type="checkbox"/> Plug Back	<input type="checkbox"/> Water Disposal	

13. Describe Proposed or Completed Operation: Clearly state all pertinent details, including estimated starting date of any proposed work and approximate duration thereof. If the proposal is to deepen directionally or recompleat horizontally, give subsurface locations and measured and true vertical depths of all pertinent markers and zones. Attach the Bond under which the work will be performed or provide the Bond No. on file with BLM/BIA. Required subsequent reports must be filed within 30 days following completion of the involved operations. If the operation results in a multiple completion or recompleat in a new interval, a Form 3160-4 must be filed once testing has been completed. Final Abandonment Notices must be filed only after all requirements, including reclamation, have been completed and the operator has determined that the site is ready for final inspection.)

6/23/21-NOTIFIED BLM. MIRU.

6/25/21-TAGGED@9710'. SPOTTED 75SX OF CLASS "H" CEMENT FROM 8650'-8270'.

6/28/21-TAGGED@8260'. SPOTTED 60SX OF CLASS "C" CEMENT FROM 5500'-5150'.

6/29/21-TAGGED@5146'. PERFD@4900'. SQUEEZED 60SX OF CLASS "C" CEMENT FROM 4900'-4750'.

6/30/21-TAGGED@4690'. PERFD@4500'. SQUEEZED 250SX OF CLASS "C" CEMENT FROM 4500'-4400'. WOC&TAGGED@4327'. PERFD@3500'.

7/1/21-SQUEEZED 40SX OF CLASS "C" CEMENT FROM 3500'-3250'. WOC&TAGGED@3180'. PERFD@1800'. SQUEEZED 35SX OF CLASS "C" CEMENT FROM 1800'-1600'.

7/2/21-TAGGED@1542'. PERFD@900'. SQUEEZED 60SX OF CLASS "C" CEMENT FROM 900'-600'. WOC&TAGGED@588'. SPOTTED 25SX OF CLASS "C" CEMENT FROM 30'-SURFACE. CEMENT VERIFIED AT SURFACE.

CLOSED LOOP CONTAINMENT SYSTEM WILL BE USED FOR FLUIDS.

**RECLAMATION
DUE 1-2-22**

Plugging was not conducted as per approved conditions of approval. See Attached COA's (yellow).

14. I hereby certify that the foregoing is true and correct Name (Printed/Typed)
Jake M. Roark

Title AGENT

Signature

Date 07/30/2021

Accepted for Record THIS SPACE FOR FEDERAL OR STATE OFFICE USE

Approved by

Title

SAET

Date

2-18-22

Office

CFO

Conditions of approval, if any, are attached. Approval of this notice does not warrant or certify that the applicant holds legal or equitable title to those rights in the subject lease which would entitle the applicant to conduct operations thereon.

Title 18 U.S.C. Section 1001 and Title 43 U.S.C. Section 1212, make it a crime for any person knowingly and willfully to make to any department or agency of the United States any false, fictitious or fraudulent statements or representations as to any matter within its jurisdiction.

(Instructions on page 2)

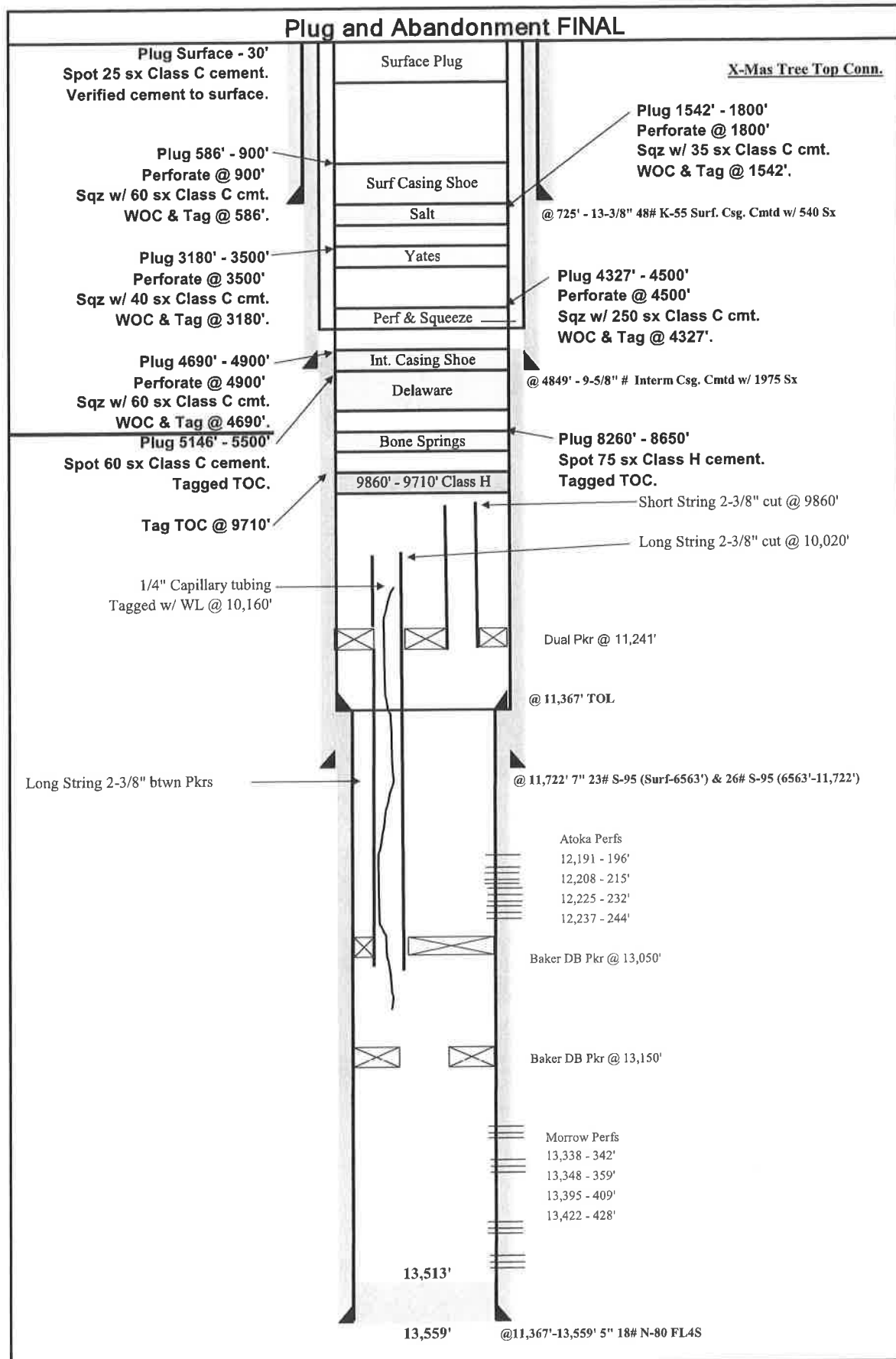

Revised		P&A Final (7/2/2021)		Drawn	TJW
RTW	2/1/2021	LEASE:	8026 JV-P Maxus B	3/10/2006	
B Hall	2/9/2022	FIELD:	Antelope Ridge (Atoka/Morrow)	Approved	
		LOCATION:	660' FSL 660' FEL Sec. 34 T22S R34E		
		COUNTY:	Lea	Date	
		PRODUCING FORMATION:	Atoka / Morrow		
		BTA Oil Producers			

Well Name: MAXUS B8026 JVP	Well Location: T22S / R34E / SEC 34 / SESE /	County or Parish/State: LEA / NM
Well Number: 01	Type of Well: CONVENTIONAL GAS WELL	Allottee or Tribe Name:
Lease Number: NMNM19143	Unit or CA Name:	Unit or CA Number:
US Well Number: 3002529807	Well Status: Producing Gas Well	Operator: BTA OIL PRODUCERS LLC

Notice of Intent**Sundry ID:** 2157743**Type of Submission:** Notice of Intent**Type of Action:** Plug and Abandonment**Date Sundry Submitted:** 04/21/2021**Time Sundry Submitted:** 09:08**Date proposed operation will begin:** 05/23/2021

Procedure Description: MIRU Plugging Crew and Equipment, Blowdown well, NDWH, NUBOPE. RIH and Tag Cement Plug @ 9760' Pressure Test 7" casing to 500 psi. Circulate 9.5# M.L.F Pump 75 SXS CLASS H CMT @ 8650' - 8270' (T/Bone Springs) WOC & TAG Pump 60 SXS CLASS C CMT @ 5500' - 5150' (T/Delaware) WOC & TAG Perforate and squeeze 60 SXS CLASS C CMT @ 4900' - 4750' (9 5/8" CSG SHOE), WOC & TAG Perforate @ 4500'. RIH and set PKR @ 4400', attempt to establish circulation to surface btwn 7" & 9 5/8" Squeeze 250 SXS CLASS C CMT behind 7" WOC & TAG Pump 40 SXS CLASS C CMT @ 3500' - 3250' (T/Yates, B/Salt) WOC & TAG Pump 35 SXS CLASS C CMT @ 1800' - 1600' (T/Salt, T/Anhy) WOC & TAG Perforate and Squeeze 60 SXS CLASS C CMT @ 900' - 600' (13 3/8" Csg Shoe) WOC & TAG Mix & Circ. to Surf. 15 SXS CMT @ 100' - 3', Dig out & Cut off Wellhead 3' below grade. Weld on Steel Plate to CSGS and install Dry Hole Marker

Surface Disturbance**Is any additional surface disturbance proposed?:** No**NOI Attachments****Procedure Description**

Maxus_B_1___Schematic_Current_20210421090720.pdf

Maxus_B_1___P_A_Purposed_20210421090658.pdf

Well Name: MAXUS B8026 IVP

Well Location: T22S / R34E / SEC 34 / SESE /

County or Parish/State: LEA / M

Well Number: 01

Type of Well: CONVENTIONAL GAS WELL

Allottee or Tribe Name:

Lease Number: NMNM19143

Unit or CA Name:

Unit or CA Number:

US Well Number: 3002529807

Well Status: Producing Gas Well

Operator: BTA OIL PRODUCERS LLC

Conditions of Approval**Specialist Review**

Maxus_B8026_JVP_P_A_Sundry_ID_2157743_20210506095853.pdf

Operator Certification

I certify that the foregoing is true and correct. Title 18 U.S.C. Section 1001 and Title 43 U.S.C. Section 1212, make it a crime for any person knowingly and willfully to make to any department or agency of the United States any false, fictitious or fraudulent statements or representations as to any matter within its jurisdiction. Electronic submission of Sundry Notices through this system satisfies regulations requiring a submission of Form 3160-5 or a Sundry Notice.

Operator Electronic Signature: KEVIN JONES

Signed on: APR 21, 2021 09:07 AM

Name: BTA OIL PRODUCERS LLC

Title: Completion Foreman

Street Address: 104 S PECOS

City: MIDLAND

State: TX

Phone: (432) 682-3753

Email address: KJONES@BTAOIL.COM

Field Representative

Representative Name: Kevin Jones

Street Address: 104 South Pecos Street

City: Midland

State: TX

Zip: 79701

Phone: (432)682-3753

Email address: kjones@btaoil.com

BLM Point of Contact

BLM POC Name: LONG VO

BLM POC Title: Petroleum Engineer

BLM POC Phone: 5752345972

BLM POC Email Address: LVO@BLM.GOV

Disposition: Approved

Disposition Date: 05/06/2021

Signature: Long Vo

PLUG AND ABANDONMENT CONDITIONS OF APPROVAL

OPERATOR'S NAME:	BTA Oil Producers LLC
LEASE NO.:	NMNM19143
WELL NAME & NO.:	Maxus B8026 JVP
US Well Number:	3002529807
LOCATION:	Section 34, T.22 S., R.34 E., NMPM
COUNTY:	Lea County, New Mexico

MIRU Plugging Crew and Equipment, Blowdown well, NDWH, NUBOPE.

RIH and Tag Cement Plug @ 9760'

Pressure Test 7" casing to 500 psi.

Circulate 9.5# M.L.F

Pump 75 SXS CLASS H CMT @ 8650' - 8270' (T/Bone Springs) WOC & TAG

Perf type
~~Pump 60 SXS CLASS C CMT @ 5500' - 5150' (T/Delaware) WOC & TAG~~ (In/out)

Perforate and squeeze 60 SXS CLASS C CMT @ 4900' - 4750' (9 5/8" CSG SHOE), WOC & TAG (In/out)

Perforate @ 4500'.

RIH and set PKR @ 4400', attempt to establish circulation to surface btwn 7" & 9 5/8"

Squeeze ^{570 SX} 250 SXS CLASS C CMT behind 7" ~~WOC & TAG~~ *Verify @ surface*

~~Pump 40 SXS CLASS C CMT @ 3500' - 3250' (T/Yates, B/Salt) WOC & TAG~~

^{25 SX}
Pump 35 SXS CLASS C CMT @ ~~1800' - 1600'~~ (T/Salt, T/Anhy) WOC & TAG (2137' - 2016') (T. Salt @ 2087')

Perforate and Squeeze 60 SXS CLASS C CMT @ 900' - 600' (13 3/8" Csg Shoe) WOC & TAG

Mix & Circ. to Surf. ²⁰ 15 SXS CMT @ 100' - 3', Dig out & Cut off Wellhead 3' below grade. Weld on Steel Plate to CSGS and install Dry Hole Marker

**Approval Subject to General Requirements and Special
Stipulations Attached**

→ Pump 55 sx class C @ 4140' - 3816' (Capitan Reef @ 4090') (Yates @ 3906')

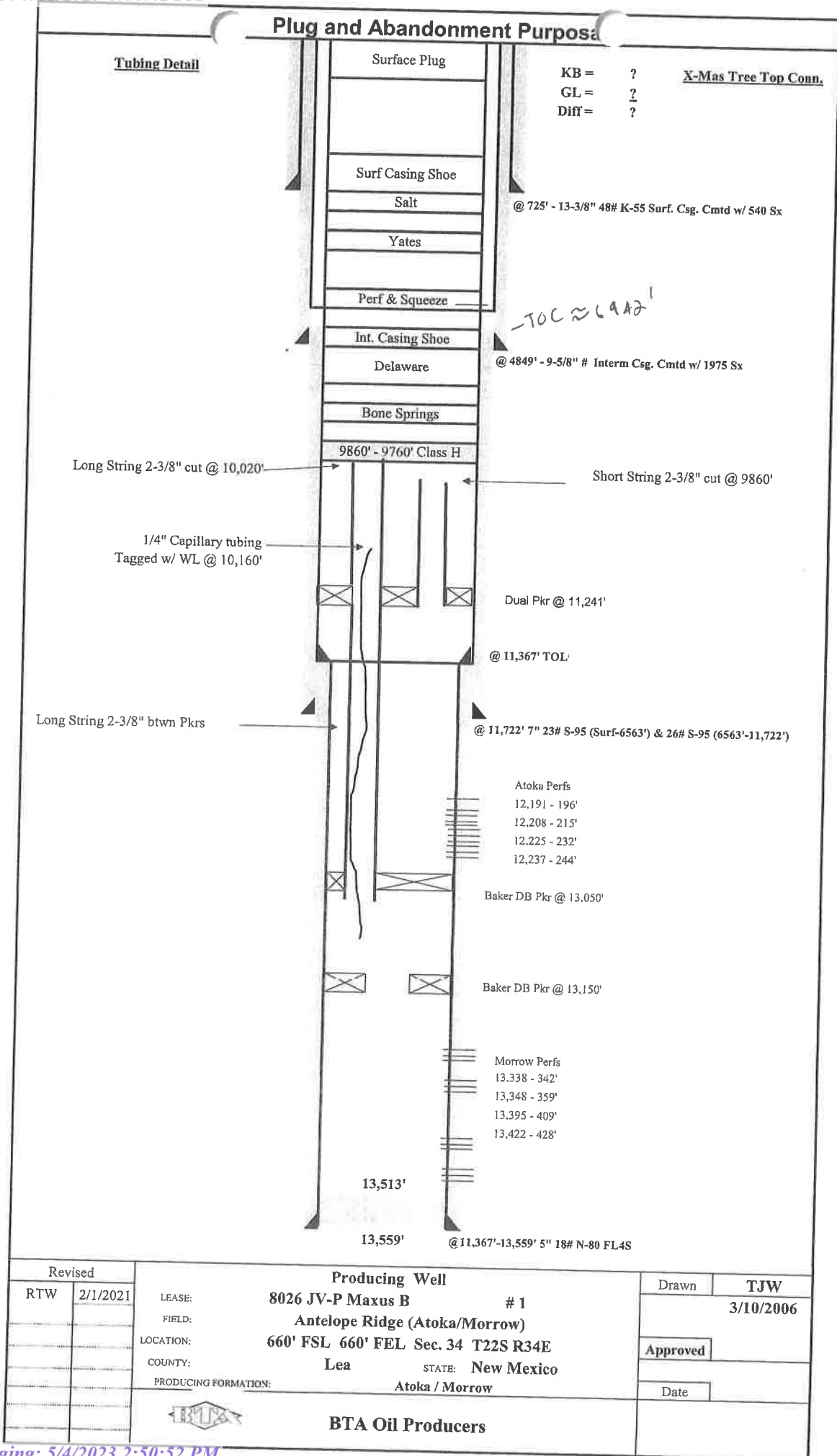

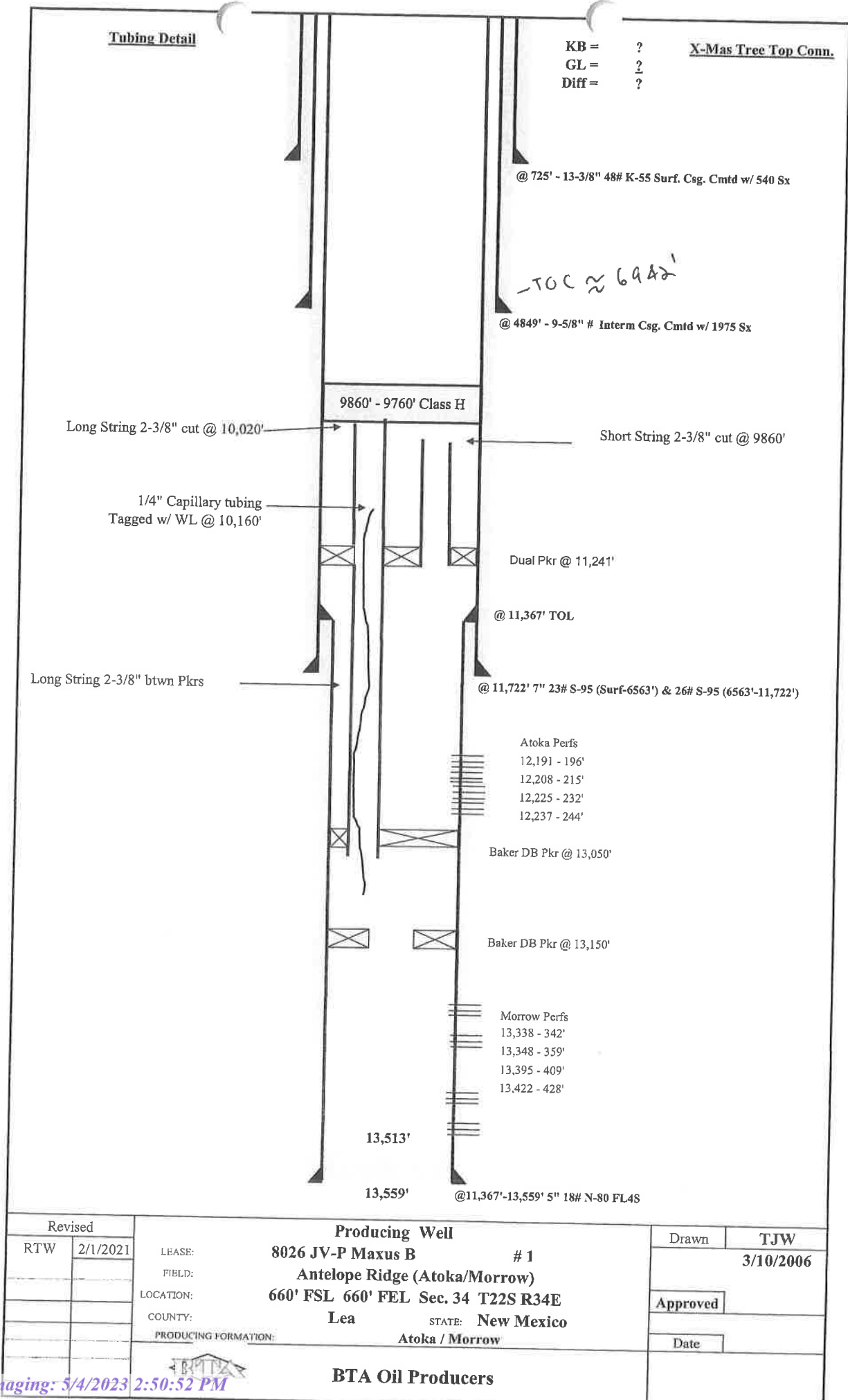

BUREAU OF LAND MANAGEMENT
Carlsbad Field Office
620 East Greene Street
Carlsbad, New Mexico 88220
575-234-5972

Permanent Abandonment of Federal Wells
Conditions of Approval (LPC Habitat)

Failure to comply with the following Conditions of Approval may result in a Notice of Incidents of Noncompliance (INC) in accordance with 43 CFR 3163.1.

1. Plugging operations shall commence within ninety (90) days from the approval date of this Notice of Intent to Abandon.

If you are unable to plug the well by the 90th day provide this office, prior to the 90th day, with the reason for not meeting the deadline and a date when we can expect the well to be plugged. Failure to do so will result in enforcement action.

The rig used for the plugging procedure cannot be released and moved off without the prior approval of the authorized officer. Failure to do so may result in enforcement action.

2. Notification: Contact the appropriate BLM office at least 24 hours prior to the commencing of any plugging operations. For wells in Chaves and Roosevelt County, call 575-627-0272; Eddy County, call 575-361-2822; Lea County, call 575-393-3612.

3. Blowout Preventers: A blowout preventer (BOP), as appropriate, shall be installed before commencing any plugging operation. The BOP must be installed and maintained as per API and manufacturer recommendations. The minimum BOP requirement is a 2M system for a well not deeper than 9,090 feet; a 3M system for a well not deeper than 13,636 feet; and a 5M system for a well not deeper than 22,727 feet.

4. Mud Requirement: Mud shall be placed between all plugs. Minimum consistency of plugging mud shall be obtained by mixing at the rate of 25 sacks (50 pounds each) of gel per 100 barrels of brine water. Minimum nine (9) pounds per gallon.

5. Cement Requirement: Sufficient cement shall be used to bring any required plug to the specified depth and length. Any given cement volumes on the proposed plugging procedure are merely estimates and are not final. Unless specific approval is received, no plug except the surface plug shall be less than 25 sacks of cement. Any plug that requires a tag will have a minimum WOC time of 4 hours.

In lieu of a cement plug across perforations in a cased hole (not for any other plugs), a bridge plug set within 50 feet to 100 feet above the perforations shall be capped with 25 sacks of cement. If a bailer is used to cap this plug, 35 feet of cement shall be sufficient. Before pumping or bailing cement on top of CIBP, tag will be required to verify depth. Based on depth, a tag of the cement may be deemed necessary.

Unless otherwise specified in the approved procedure, the cement plug shall consist of either Neat Class "C", for up to 7,500 feet of depth or Neat Class "H", for deeper than 7,500 feet plugs.

6. Below Ground Level Cap (Lesser Prairie-Chicken Habitat): All casing shall be cut-off at the base of the cellar or 3 feet below final restored ground level (whichever is deeper). **The BLM is to be notified a minimum of 4 hours prior to the wellhead being cut off to verify that cement is to surface in the casing and all annuluses. Wellhead cut off shall commence within ten (10) calendar days of the well being plugged. If the cut off cannot be done by the 10th day, the BLM is to be contacted with justification to receive an extension for completing the cut off.** Upon the plugging and subsequent abandonment of wells that are located in lesser prairie-chicken habitat, the casings shall be cut-off at the base of the cellar or 3 feet below final restored ground level (whichever is deeper). The well bore shall then be covered with a metal plate at least ¼ inch thick and welded in place. A weep hole shall be left in the plate and/or casing.

NMOCD also requires the operator to notify NMOCD when this type of dry hole marker is used. This can be done on the subsequent report of abandonment which is submitted to the BLM after the well is plugged. State that a below ground cap was installed as required in the COA's from the BLM.

7. Subsequent Plugging Reporting: Within 30 days after plugging work is completed, file one original and three copies of the Subsequent Report of Abandonment, Form 3160-5 to BLM. The report should give in detail the manner in which the plugging work was carried out, the extent (by depths) of cement plugs placed, and the size and location (by depths) of casing left in the well. **Show date well was plugged.**

8. Trash: All trash, junk and other waste material shall be contained in trash cages or bins to prevent scattering and will be removed and deposited in an approved sanitary landfill. Burial on site is not permitted.

Following the submission and approval of the Subsequent Report of Abandonment, surface restoration will be required. See attached reclamation objectives.

Timing Limitation Stipulation/ Condition of Approval for Lesser Prairie-Chicken:

From March 1st through June 15th annually, abandonment activities will be allowed except between the hours from 3:00 am and 9:00 am. Normal vehicle use on existing roads will not be restricted



United States Department of the Interior

BUREAU OF LAND MANAGEMENT

Carlsbad Field Office
620 E. Greene St.
Carlsbad, New Mexico 88220-6292
www.blm.gov/nm



In Reply Refer To: 1310

Reclamation Objectives and Procedures

Reclamation Objective: Oil and gas development is one of many uses of the public lands and resources. While development may have a short- or long-term effect on the land, successful reclamation can ensure the effect is not permanent. During the life of the development, all disturbed areas not needed for active support of production operations should undergo "interim" reclamation in order to minimize the environmental impacts of development on other resources and uses. At final abandonment, well locations, production facilities, and access roads must undergo "final" reclamation so that the character and productivity of the land and water are restored.

The long-term objective of final reclamation is to set the course for eventual ecosystem restoration, including the restoration of the natural vegetation community, hydrology, and wildlife habitats. In most cases this means returning the land to a condition approximating or equal to that which existed prior to the disturbance. The final goal of reclamation is to restore the character of the land and water to its pre-disturbance condition. The operator is generally not responsible for achieving full ecological restoration of the site. Instead, the operator must achieve the short-term stability, visual, hydrological, and productivity objectives of the surface management agency and take steps necessary to ensure that long-term objectives will be reached through natural processes.

To achieve these objectives, remove any and all contaminants, scrap/trash, equipment, pipelines and powerlines (Contact service companies, allowing plenty of time to have the risers and power lines and poles removed prior to reclamation, don't wait till the last day and try to get them to remove infrastructure). Strip and remove caliche, contour the location to blend with the surrounding landscape, re-distribute the native soils, provide erosion control as needed, rip and seed as specified in the original APD COA. This will apply to well pads, facilities, and access roads. Barricade access road at the starting point. If reserve pits have not reclaimed due to salts or other contaminants, submit a plan for approval, as to how you propose to provide adequate restoration of the pit area.

1. The Application for Permit to Drill or Reenter (APD, Form 3160-3), Surface Use Plan of Operations must include adequate measures for stabilization and reclamation of disturbed lands. Oil and Gas operators must plan for reclamation, both interim and final, up front in the APD process as per Onshore Oil and Gas Order No. 1.
2. For wells and/or access roads not having an approved plan, or an inadequate plan for surface reclamation (either interim or final reclamation), the operator must submit a proposal describing the procedures for reclamation. For interim reclamation, the appropriate time for submittal would be when filing the Well Completion or Recompletion Report and Log (Form 3160-4). For final reclamation, the appropriate time for submittal would be when filing the Notice of Intent, or the Subsequent Report of Abandonment, Sundry Notices and Reports on Wells (Form 3160-5). Interim reclamation is to be completed within 6 months of well completion, and final reclamation is to be completed within 6 months of well abandonment.
3. The operator must file a Subsequent Report Plug and Abandonment (Form 3160-5) following the plugging of a well.
4. Previous instruction had you waiting for a BLM specialist to inspect the location and provide you with reclamation requirements. If you have an approved Surface Use Plan of Operation and/or an approved Sundry Notice, you are free to proceed with reclamation as per approved APD. If you

have issues or concerns, contact a BLM specialist to assist you. It would be in your interest to have a BLM specialist look at the location and access road prior to the removal of reclamation equipment to ensure that it meets BLM objectives. Upon conclusion submit a Form 3160-5, Subsequent Report of Reclamation. This will prompt a specialist to inspect the location to verify work was completed as per approved plans.

5. The approved Subsequent Report of Reclamation will be your notice that the native soils, contour and seedbed have been reestablished. If the BLM objectives have not been met the operator will be notified and corrective actions may be required.
6. It is the responsibility of the operator to monitor these locations and/or access roads until such time as the operator feels that the BLM objective has been met. If after two growing seasons the location and/or access roads are not showing the potential for successful revegetation, additional actions may be needed. When you feel the BLM objectives have been met submit a Final Abandonment Notice (FAN), Form 3160-5, stating that all reclamation requirements have been achieved and the location and/or access road is ready for a final abandonment inspection.
7. At this time the BLM specialist will inspect the location and/or access road. If the native soils and contour have been restored, and the revegetation is successful, the FAN will be approved, releasing the operator of any further liability of the location and/or access road. If the location and/or access road have not achieved the objective, you will be notified as to additional work needed or additional time being needed to achieve the objective.

If there are any questions, please feel free to contact any of the following specialists:

Jim Amos
Supervisory Petroleum Engineering Tech
575-234-5909 (Office), 575-361-2648 (Cell)

Arthur Arias
Environmental Protection Specialist
575-234-6230

Crisha Morgan
Environmental Protection Specialist
575-234-5987

Melissa Horn
Environmental Protection Specialist
575-234-5951

Kelsey Wade
Environmental Protection Specialist
575-234-2220

Trishia Bad Bear, Hobbs Field Station
Natural Resource Specialist
575-393-3612

District I
1625 N. French Dr., Hobbs, NM 88240
Phone:(575) 393-6161 Fax:(575) 393-0720

District II
811 S. First St., Artesia, NM 88210
Phone:(575) 748-1283 Fax:(575) 748-9720

District III
1000 Rio Brazos Rd., Aztec, NM 87410
Phone:(505) 334-6178 Fax:(505) 334-6170

District IV
1220 S. St Francis Dr., Santa Fe, NM 87505
Phone:(505) 476-3470 Fax:(505) 476-3462

State of New Mexico
Energy, Minerals and Natural Resources
Oil Conservation Division
1220 S. St Francis Dr.
Santa Fe, NM 87505

CONDITIONS

Action 199492

CONDITIONS

Operator: BTA OIL PRODUCERS, LLC 104 S Pecos Midland, TX 79701	OGRID: 260297
	Action Number: 199492
	Action Type: [C-103] Sub. Plugging (C-103P)

CONDITIONS

Created By	Condition	Condition Date
john.harrison	None	5/4/2023